GUERNSEY

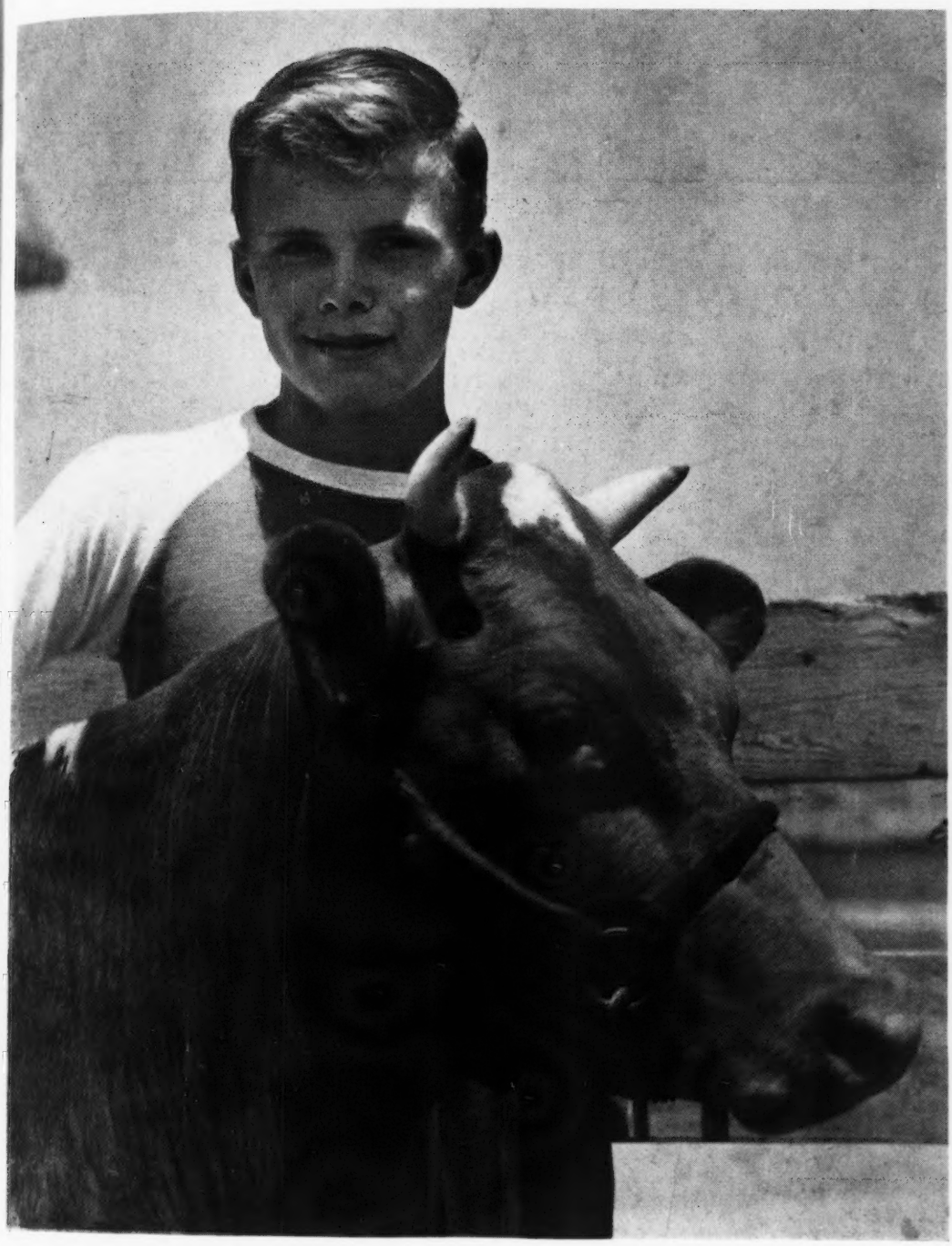

BREEDERS' JOURNAL

May 15
1947

Small Business Becomes Big Business

T. B. ACCREDITED VACCINATED

FOREMOST GUERNSEYS

Foremost Acme

Foremost in Name and Breeding Fame

Langwater Foremost

—MILK——MILK—

Much has been said about
Inheritance—it is important but
Let's not lose sight of the
Key to making a profit.

FOREMOST GUERNSEYS

Realizing that the difference in profit and loss in any herd may depend on production . . . FOREMOST GUERNSEYS HAVE ALWAYS BEEN SELECTED AND DEVELOPED TO COME THROUGH AT THE PAIL . . . They Milk. Many Class Leaders and World Record cows have been bred and developed at Foremost. 16 cows bred by us and now in the herd have made 23 records that average 16862—867—14 immature.

—MILK—MILK—MILK—MILK—

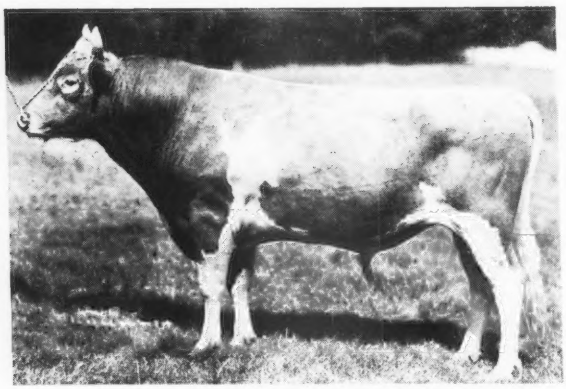

←FOREMOST ROYAL VALOR, A. R.

45 A. R. daughters— 5 average 16935—844 (all immature).

25 A. R. daughters average 13359—678 (all immature).

Sire: MAY ROYAL'S VALOR

Dam: VALOR'S FAITHFUL, A. R. 20011 lbs. milk

Two Sons and a Grandson of Royal Valor are being used in our herd.

SON

FOREMOST ACME
The highest records of his 3 nearest dams average 17326 lbs. milk.
Dam: Foremost Lida
15537—826—GG
17674—962—CC

SON

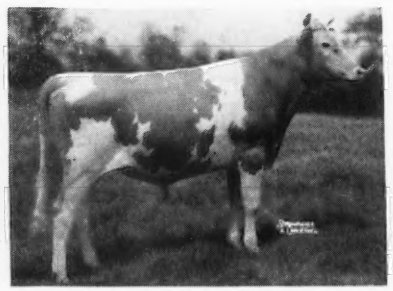

FOREMOST COMET
6 nearest dams average 16980 lbs. milk.
Dam: Valor's Charity
17892—913—A

GRANDSON

FOREMOST FOOTPRINT
A son of Acme
Dam: Langwater Country Blossom
15080—729—AA

—MILK——MILK——MILK—

THE PLACE TO BUY PRODUCTION IS WHERE PRODUCTION PREDOMINATES

If you want milk production—if you depend on milk sales and milk production—THEN—may we suggest you consider Foremost Guernseys. Check our production records—demonstrated production—proved longevity.

We will sell . . . Bull calves and calfhood vaccinated heifers out of high production cows. Males and females backed by Foremost production and inheritance are now for sale.

FOREMOST GUERNSEY ASSOCIATION, Inc.

Hopewell Junction (Dutchess County), New York

J. C. PENNEY, President — W. K. HEPBURN, JR., Ass't. Manager — W. K. HEPBURN, Manager

ACCREDITED **Cesor-Maxims** NEGATIVE

ANOTHER CESOR BULL TO MICHIGAN STATE COLLEGE

CESOR ELLTON MAXIM
Sire: CESOR BON-TON, A. R.
Dam: CESOR NOBLE'S ELLA
12101—535—G
13007—597—AA

ELLTON did an outstanding job for us at Cesor Farms. He now goes to head the College Herd and will be used on the daughters and granddaughters of:

CESOR MICHIGAN MAXIM
Sire: CESOR MAXINE'S PENWYN, A. R.
Dam: JACQUELINE OF DAISY LANE
9039—556—GG
11378—702—E
Purchased: August 11, 1942

CESOR HELENE'S MAXIMUM
Sire: CESOR ELLTON MAXIM, A. R.
Dam: CESOR HELENE
11482—702—G
Purchased: February 2, 1945

CESOR FARMS • New Hudson. Michigan
CHARLES E. SORENSEN, Owner ALBERT KESSLER, Manager

Blakeford Farms
INCORPORATED

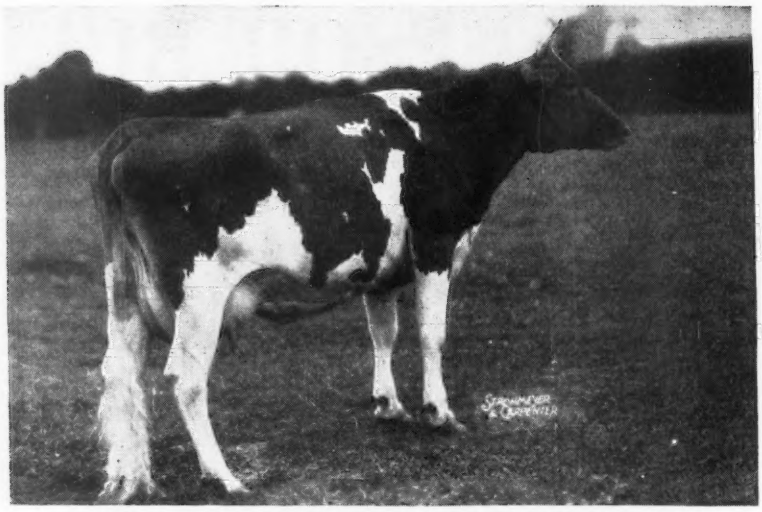

BLAKEFORD MOSELLE

Born: FEBRUARY 26, 1944

Record: 11626—658—Jr2—365C—1095 (pending)

MOSELLE is the result of mating Blakeford Fancier, a double inbred son of Langwater Reveller to Blakeford Formosa, she coming from a different female line.

REVELLER'S FANNY is a daughter of **Langwater Reveller** and she was mated to **Reveller** and produced **Blakeford Fern. Fern** was mated to **Reveller** and produced **Fancier.**

ARGILLA FORMOSA was mated to **Blakeford Lord Jim** and she produced **Blakeford Formosa. Formosa** was mated to **Fancier** and produced **Blakeford Moselle.**

Blakeford Fancier came from a great producing female line, the **Fanny** family. Blakeford Formosa came from the Formosa family, another great producing family. Two of our best families.

Now for a Dam-Daughter Comparison on Production

BLAKEFORD FORMOSA	11538—629—GG
BLAKEFORD MOSELLE	11626—658—Jr2—365C (pending)
BLAKEFORD FORMOSA	14274—790—E
BLAKEFORD MOSELLE	? ? ? ? ? ?
	We will wait for her 3-year-old record. Due June 29, 1947.

We are anxious to see how Elmer Hansen will classify her.

A great deal of Production in this girl's pedigree.

We have many other interesting crosses coming along.

ACCREDITED FOR T. B. AND BANG'S

GEORGE M. MOFFETT
President

Queenstown, Maryland

GUY E. HARMON
Manager

Chat . . .

Fred J. Miller, Thomson, Ill., submitted a story to the American Farm Youth magazine. There were three prizes for the best story on a farm program for future farmers and 4-H Club members. Fred is a 4-H member and won first prize on his story. He is a breeder of Guernseys having purchased his first calf in 1941. He owns two pure breds at this time.

Rosewald Farm, Hillsboro, N. H., reports the sale of the Mussolini son featured in the March 15 Journal to Philip .W. Smith, Evergreen Farm, New Hope, Pa.

One of the old-time Guernsey breeders in the Capitol District is Amasa Slingerland, Delmar, N. Y. He began with Guernseys in 1906 and became a member of The American Guernsey Cattle Club in 1920. He has been a great believer in the use of well-bred bulls and the dam of his present junior sire, Roughwood Trouper, has 13841 lbs. of milk and 708 lbs. of fat in GG, and her dam, in turn, has two records, including 16038 lbs. of milk and 812 lbs. of fat in BB.

Many requests come to the Journal, but the following was received from Marthe Wutzelhofer, Wien-Klosterneuburg, Domanigasse 3, Osterreich, Austria: "I am a teacher in Austria and I want to write letters with American teachers or ladies. But now, I don't know addresses, and so I beg you to send me a few addresses."

Credit should go where credit is due. In the Skagit County advertisement run in the May 1 Journal, page 1553, V. L. Miller, Cloverleaf Farm, Burlington, Wash., presents the herd sire, Cloverleaf Rose's King. We made the statement that Cloverleaf Bonnie's Wanda "is a full sister to King." This should have been that "Wanda" is a full sister to Bonnie's Darigold Rose and that "King" is a full brother to Cloverleaf Rosalie. Apologies to Mr. Miller.

ADVERTISERS' INDEX

Ackers Acres 1699
Agricultural Selling 1669
Alpine Rose Guernseys 1668
Anchor Serum Co. 1663, 1671
Arlo Farms 1679
Avondale Mills 1743

Basquaerie Farm 1686, 1687, 1706
Bayville Farms 1781
Beach Farm 1679
Beaver Creek Farm 1675
Benton Farms 1734
Blair's Rest 1675
Blakeford Farms, Inc. 1618
Box 50, 59, 69, 75, 78 1660
Brays Island Plantation 1738
Breeders' Bookshelf 1719
Burkeville Guernsey Farm 1700
Butterton Guernsey Farm 1715

Cedar Rock Farm 1735
Cesor Farms 1617
Chedco Farm 1722
Chicona Farm 1728
Circle Drive Farm 1669
Clermont Bend Farm 1699
Coldsprings Farm 1693
Collins, William J. 1669
Conde Milking Machine Co. 1670
Consolidated Products Co. 1671
Cook, Walter 1659
Cunningham Son & Co., James 1663

Dairy Equipment Co. 1663
Deershorn Farm 1674
Dinsmore Dairy Co. ..... III. Cover
Dukes Dale Farm 1718
Dunn & Harwood 1702, 1703
Dunn's Tour 1715

Edgewood Farm 1708
Elmcrest Farm 1720
Elm Lane Farm 1735
Eth-Mead Guernsey Farms 1726

Farm Fields 1733
Farview Farm 1672
Fisher, R. E. 1669
Flying Horse Farm 1657
Foremost Guernsey Ass'n, Inc. ..... II. Cover
Forge Hill Farm 1740
Fox's Guernsey Dairy 1717
Friendship Guernseys 1734
Fritzlyn Farms 1693

Gale, George B. 1660
Gayoso Farms 1783
Geigy Co. 1664
General Mills—Larro Feeds 1666
George Sales Service, Russell 1743
Gippy Plantation 1737
Glenmary Farm 1673
Golden Arrow Farms 1663
Golden Butte Guernsey Farm 1740
Goodleigh Farm 1694
Grand View Guernsey Farm 1714
Granger Sales Co. 1663
Great Elm Farm 1708
Greenway Farm 1723
Guernsey Breeders' Journal 1730

Hales & Hunter Co. 1667
Hallowell, James M. 1660
Happyholme Farms 1729
Haven Hill Farms 1705
Hemlock Farm 1675
Her-Mil Farms 1733
Hess & Clark, Inc., Dr. 1660
Hickory Hill Farm 1682, 1683
Hidden Valley Farm 1697
Highfield Farm 1708
High Hill Farm 1739
Hill & Son, Charles L. 1732
Hillbright Farm 1727
Holliknoll Farm 1713
Homestead Dairy Farms, Inc. 1711
Howland Farm 1707
Hunterdale 1718

Ideal Guernsey Farms 1685
International Harvester Co. 1665
Inverness 1743
Iowa Guernseys 1699
Iowanola Guernseys 1699

Jaebardale Farm 1741
James Mfg. Co. 1661

Kildary Farms 1696
Kitchener Farm 1704
Klondike Farm 1622

Laacke Co., R. 1667
Laurel Locks Farm 1730
Lederle Laboratories 1668
Lime Valley Guernsey Farm 1696
Locust Grove Dairies 1742
Lyn-Lee Guernsey Farm 1720

Matapa Guernsey Farm 1782
Meadowbrook Farm 1724
Melody Acres 1684
Merryman & Sons, Louis McL. ..... 1676, 1677, 1680, 1681, 1731, IV. Cover
Michigan G. B. A. 1710
Midview Farm 1716
Milcare Co. 1664
Morton Salt 1659
Mutual Products Co. 1664

Nejasco Farm 1711
North Farm 1709

Ohio G. B. A. 1688
Old Farmstead 1699
Open Hearth Farm 1721

Papec Machine Co. 1671
Pate Sales Co. 1701, 1736
Pennsylvania G. B. A. 1689
Perfection Mfg. Co. 1667
Philcrest Farm 1705, 1712
Phillips Sales & Pedigree Co. 1738
Pine Grove Dairy Farms 1730
Pines, The 1699

Quail Roost Farms 1784
Quarry Valley Farm 1695
Quinton Stock Farm 1712

Ralston Purina Mills 1662
Rexden Farm 1727
Rivers, Stewart 1658
R-Lane Farms 1726
Rockingham Farm 1624
Rockwood Farm 1712
Roughwood Farm 1724
Ruayne Farm 1715

Salley Sales Service 1725
Savery Farm 1723
Sawaga Farms 1743
Shoal Falls Farm 1698
Sikco Farms 1700
Spar Hill Farm 1690
Spencer Brothers 1670
Stark, Elizabeth 1663
Sterling Farms 1691
Stoneacres 1663
Strohmeyer & Carpenter 1663
Sunset Ledge Farm 1735

Thorp Finance Corp. 1733
Totten, B. E. 1669
Trainer Farms 1692
Tuck-A-Way Farm 1673
Tulip Poplar Guernseys 1678
Twin Brook Farm 1738

Valley Brook Farm 1696
Vanity Farm 1673
Van Wert Co. G. B. A. 1727
Vicor's Farm 1730

Wakefield Farm 1684
Walnut Crest Farm 1669
Walts, Howard J. 1669
Waukesha Co. G. B. A. 1717
Wern Farm 1717
Weston Mfg. Co. 1663, 1671
Wetmore, Fred C. 1663
Where to Buy Guernseys 1669
Wilburn Farm 1679
Willow Brook Farm 1717
Willowmere Farm 1678
Windwood Farm 1711
Wisconsin Guernseys 1673
Woodacres 1744

Entered as Second Class Matter, December 15, 1909, at the Post Office at Peterborough, New Hampshire, under act of March 3, 1879. Acceptance for mailing special rate of postage provided in section 1103, Act of October 3, 1917: Authorized August 9, 1918.

The 60-Day Rule

It has become evident that the 60-day rule regarding Advanced Registry and Herd Improvement Registry applications should be clarified.

The rule, as established by the Executive Committee at their May, 1946, meeting, was as follows:

"Entry application and fee must be forwarded within 60 days after the date the record is to start, or the record will be started on the 60th day prior to the date on which the application and fee are mailed." Effective July 1.

This rule was applied until the new Uniform Rules for Official Testing, as recommended and approved by the Purebred Dairy Cattle Association, were available. It was agreed at that time that these new Uniform Rules were to supersede the rules that had been issued individually heretofore by the breed organizations.

The Uniform Rule regarding applications that replaced the Executive Committee's ruling of May, 1946, may be found on page 10, paragraph 8 of the new booklet, and reads as follows:

"Owners make application on regular forms furnished by the breed registry organization to test one or more cows and shall forward the forms with the entry fees to the breed registry organization within 60 days of calving."

It is our experience that the existing confusion is due to the fact that in the previous rule, applications were to be mailed within 60 days of the *starting date of the record*, while the *current* rule states that applications must be mailed within 60 days of calving.

At the time the Uniform Rule books became available, a copy was mailed from this office to each breeder doing official testing. If any breeder has misplaced his copy another will be mailed from the Central Office on request.

THE AMERICAN GUERNSEY CATTLE CLUB

The American Guernsey Cattle Club

OFFICERS AND EXECUTIVE COMMITTEE

John S. Clark, Huntington, L. I., New York, President.
Kent B. Hayes, Oklahoma City, Okla., Vice-President.
John S. Ames, Boston, Mass., 2nd Vice-President.
Karl B. Musser, Secretary-Treasurer.
James B. Sweeney, Attorney.
William H. Caldwell, Secretary Emeritus.
George W. Emde, P. O. Box 319, Lodi, Calif.
Granville H. Hibberd, Brooklandville, Md.
George Watts Hill, 111 Corcoran St., Durham, N. C.
Robert F. Loree, Florham Park, N. J.
Gavin W. McKerrow, Pewaukee, Wis.
George M. Newlin, Farmington, Mich.
Fred C. Siess, Lebanon, Ind.
L. V. Wilson, Excelsior, Minn.
J. M. McDonald, Cortland, N. Y.
Otto H. Liebers, Lincoln, Neb.
Wm. A. Frew, Paradise, Pa.
B. Royce, R. 1, Box 128, Vancouver, Wash.

Central Office

Karl B. Musser, Secretary-Treasurer.
C. M. Cummings, Supervisor; Asst. Sec.-Treas.

Advanced Register

Clarence W. Greenie, Superintendent.
Irving E. Nichols, Assistant.

GUERNSEY BREEDERS' JOURNAL

Lincoln R. Lounsbury, Managing Editor.
R. G. Price, Advertising Manager.
Stevenson W. Close, Asst. Advertising Manager.

HERD REGISTER

J. E. Cunningham, Superintendent.
Elmer H. Shattuck, Assistant.

ACCOUNTANT

F. Russell Abbott.

TYPE CLASSIFICATION

Elmer N. Hansen, Ames, Iowa.

PROMOTION

E. W. Bunce, Supervisor.

EXTENSION

Earl N. Shultz, Supervisor; Performance Register.
George W. Chambers, Lewiston, Minn.
Floyd Greenburg, 410 Walnut Bldg., Des Moines 9, Iowa.
R. L. Holden, Room 300, 125 North 4th Street, Lafayette, Ind.
J. McK. Jeter, Union, S. C.
Fred W. Madden, Box 1194, Grand Prairie, Tex.
Elmer J. Meadows, Ray L. West, Asst. — Room 302, Corbett Bldg., Portland 4, Ore.
Robert D. Stewart, 10 King St., Middletown, N. Y.

Golden Guernsey, Inc.

Officers

John S. Clark, Huntington, L.I.,N.Y., President
Kent B. Hayes, Oklahoma City, Okla., Vice-President
Karl B. Musser, Secretary-Treasurer
Vera B. Westover, Chief Accountant

Directors

Wm. A. Frew, Paradise, Pa.
Fred C. Siess, Lebanon, Ind.
Gavin W. McKerrow, Pewaukee, Wis.

Advisory Council

W. W. Fitzpatrick, Chairman, Quail Roost Farms, Rougemont, N. C.
Lloyd Wescott, R. 3, Clinton, N. J.
Henry M. Brown, 491 French Rd., Utica, N. Y.
Dudley P. Rogers, Danvers, Mass.
John D. Worthington, Bel Air, Md.
N. H. Hill, Chagrin Falls, Ohio.
William H. Gould, Burkeville, Va.
R. H. McMurtrie, Huntingburg, Ind.
Harold Wakefield, Adohr Milk Farms, 1801 S. LaCienega Blvd., Los Angeles 35, Calif.
S. C. Price, Hazleton, Pa.
Clarence Sheridan, Fond du Lac, Wis.

MILK MARKETING

J. FRANK JOHNSON, Supervisor

STATE REPRESENTATIVES

CALIFORNIA

Arthur W. Telfer, Sec., California G. C. C., Inc., Room 401, Calif. Fruit Bldg., Sacramento 14, Calif.

CONNECTICUT

Lucius Nanning, Field-Sec., Room 500, 151 Court St., New Haven, Conn.

ILLINOIS

George A. Campbell, Jr., Field Sec., Illinois G. B. A., Inc., 107 E. 3rd St., Kewanee, Ill.

INDIANA

E. T. Wallace, Sec., Indiana G. B. A., 821 Lafayette Life Bldg., Lafayette, Ind.

MARYLAND

Arthur L. Mulford, Field-Sec., Maryland G. B. A., 103 West Chesapeake Ave., Towson 4, Md.

MASSACHUSETTS

James E. Harper, Sec., Massachusetts G. B. A., 146 Summer Street, Boston, Mass.

MICHIGAN

A. P. Cole, Field-Sec., Michigan G. B. A., 212 Abbot Bldg., East Lansing, Mich.

NEW JERSEY

William M. Nulton, Jr., Field-Sec.
Weston L. Dangler, Asst.
New Jersey G. B. A., New Jersey Agricultural Exp. Sta., New Brunswick, N. J.

NEW YORK

B. J. H. Rikert, Business Manager
Maynard B. Abbott, Asst.
John A. Sims, Asst.
New York G. B. Co-Op., 1606 E. Erie Blvd., Syracuse. N. Y.

NORTH and SOUTH CAROLINA

Mack H. Alman, Field-Sec., North and South Carolina G. B. Associations, Union, S. C.

OHIO

Floyd S. Barlow, Field-Sec.
H. E. Denlinger, Field-Sec.
Robert W. Bishop, Field-Sec.
Ohio G. B. A., Public Sq., Wooster, Ohio.

PENNSYLVANIA

William H. Juzi, Field-Sec.
John B. Blyholder, Jr., Northeastern Field-man, R. D. No. 1, New Cumberland, Pa.
Lloyd R. Eyler, Southeastern Field-man, Pennsylvania G. B. A., 1211 Payne-Shoemaker Bldg., Harrisburg, Pa.
Francis L. Fulton, Western Field-man, 404 Coulter Bldg., Greensburg, Pa.
Samuel G. King, Field-man, Douglassville, Pa.

VIRGINIA

K. M. Mace, Field-Sec., Virginia G. B. A., 914 Capitol St., Room 903, Richmond, Va.

WISCONSIN

George D. Britts, Sec., Wisconsin G. B. A., 2206 N. 30th St., Milwaukee, Wis.

GUERNSEY BREEDERS' JOURNAL

Devoted to the advancement of the Guernsey breed . . .

VOLUME 71 — *May 15, 1947* — No. 10

COVER ILLUSTRATION

Richard Beaty, son of Everett R. Beaty, Huntington, Ind., and one of the tops at the 1946 Indiana Sale.

Photograph by James H. Ball

FEATURE ARTICLES

Pasture-Silage—Quality Feed—By H. P. Ewalt 1625
Oregon Junior Sale—By Ray L. West 1628
Cassel Dispersal—By Wm. H. Juzi 1629
Western Guernsey Classic—By Arthur W. Telfer 1630
11th Special Lititz Sale—By Wm. H. Juzi 1632
Annual Reports:
The American Guernsey Cattle Club—By Karl B. Musser 1633–1648
Golden Guernsey, Inc.—By J. Frank Johnson 1633–1648
GOLDEN GUERNSEY Promotion—By E. W. Bunce 1633–1648
Auditors' Report 1633–1648
Meetings 1649–1652, 1656
Gossip From Old Guernsey Island—By Basil C. de Guerin 1653
Canadian News 1654

DEPARTMENT INDEX

Advertisers' Index 1619
Applicants for Membership 1655
New Leaders in the 305-Day Division (3x Milking) 1656
What the Cows are Doing in the Advanced Register 1745–1779
State Champions 1780

Subscription Price: United States, South America and Central America, $2.00 for 1 year; $3.00 for 2 years; $6.50 for 5 years. Canada, 60c additional per year. Foreign, $4.50 per year.

CLOSING DATES FOR ADVERTISING COPY

7th of the month preceding for issue of the 1st.
23rd of the month preceding for issue of the 15th.

Published the first and fifteenth of each month by The American Guernsey Cattle Club, Peterborough, New Hampshire.

Copyright, 1947, by The American Guernsey Cattle Club.

Two Brood Matrons

These two old matrons have contributed materially to our herd and the other herds in which their blood is being used. They not only come from great reproducing female lines but themselves have produced outstanding families on which we are building for the future. They are still breeding and well preserved for their age.

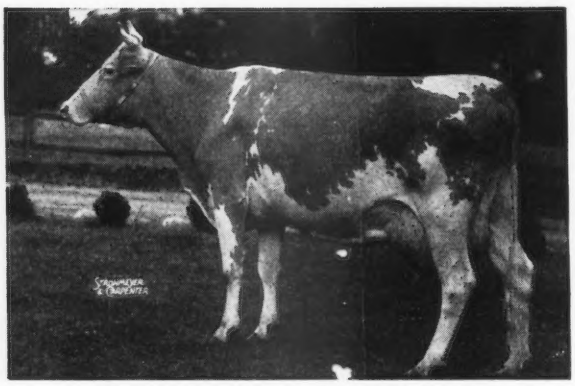

KLONDIKE KRISTIN

KLONDIKE KRISTIN

14138—800—FF, 3rd Place Class Leader when made

4 A. R. daughters, 1 P. R. son

Kristin is full sister to Klondike Jette, 12980—644—G, 18238—930—DD; world's record when made, 19678—1010—A. Their dam, Foremost Ingeborg, 10674—562—FF, 15640—804—B; was one of our grand old foundation cows. Next dam: May Royal's Eloise, 14498—870—DD, world's record when made.

Kristin is dam of Klondike Foremost, one of our herd sires; whose Get is most promising; also dam of Klondike Viking, herd sire Gunnar Nelson herd, Westboro, Wis., Klondike High Honor, herd sire at Clemson College, S. C., and Klondike Predictmost Design, herd sire at Ben Tullock Farm, Millbrook, N. Y. Three of her daughters are in our herd: Klondike Helga, 13064—607—F, 14088—685—AA; (dam of Klondike Patrician, sold $1,150 in 1944 Klondike sale to J. P. Dolan, Brentwood, Tenn., and Klondike Philmost, sold $900 in 1946 Klondike Sale to Ellerslie Farm, Petersburg, Va.); Klondike Hollianna, 12216—642—DD (dam of Klondike Preamble, herd sire at Kilby Dairy Farms, Montgomery, Ala.); and Klondike Hannetta, 14543—642—F (dam of Klondike Perfection, sold $1,500 in 1945 Klondike Sale to Idlehour Farm, Hendersonville, N. C.). From them we have several daughters in the herd.

Kristin, Helga and Hollianna are all heavy in calf to McDonald Farms Predictmost, and due in May.

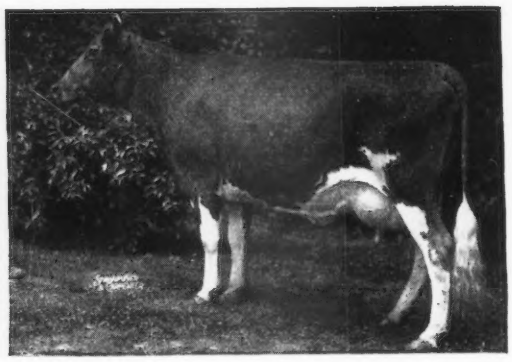

KLONDIKE GAY HEIRESS

KLONDIKE GAY HEIRESS

10686—570—G, 11909—630—DD

3 A. R. daughters, 1 P. R. son

Gay Heiress is full sister to Klondike Glamour, 43 A. R. daughters, 14 P. R. sons, that did a grand job at Mobjack Farm, Matthews, Va., and sire of Mobjack Laddie, 19 A. R. daughters, 2 P. R. sons, one of our good herd sires. She is also full sister to Klondike Gay Grace, 11012—604—F, 12380—715—C, 15711—906—AA; sold $2,000 to Clear Springs Farm, Concord, N. C., where she developed into an outstanding brood cow. Their dam, Grape Lawn's Fairy Lady, 10859—604—G, 13808—768—D, 12686—734—B, 15698—869—A, was one of our great foundation cows.

Gay Heiress has 3 daughters in the herd: Klondike Fairy Lady, 11238—567—GG, 15759—818—Sr4—365C (pending) (dam of Klondike Hollimost's Viscount, herd sire at Wannamaker Farms, Orangeburg, S. C.), Klondike Kontent, 12804—639—FF, and Klondike Kupid, a bred heifer. Another daughter, Klondike Nymph, 12112—597—GG, 13332—676—AA; sold $2,550 in 1944 Klondike Sale to Walker Farm, Stoneville, Miss., where her son by Hollimost is a herd sire (also dam of Klondike Lustrious, herd sire Holbrook Farm, Olin, N. C., Klondike Laudable, herd sire, Mobjack Farm and Klondike Hollifaith, sold $6,000, 1945 Klondike Sale to McDonald Farms, Cortland, N. Y.). From them we have several daughters in the herd. Gay Heiress has two sons in service: Klondike Kim, herd sire Beaver Creek Farm, McCall, S. C., and Klondike Krown Prince, herd sire Ellerslie Farm, Petersburg, Va.

Gay Heiress is bred to McDonald Farms Predictmost and due in July. Kupid is due now to service of Klondike Holliraider.

From the bull luck we have had lately, we should have some bulls to offer from these two great breeding families.

T. B. Accredited No. 540411 ... Bang's No. 6

KLONDIKE FARM • ELKIN, NORTH CAROLINA

THURMOND CHATHAM, Owner — T. F. COOLEY, Manager

Sales . . .

May 15. Morningside Farm Dispersal. Harry J. Fitzgerald, owner, Oconomowoc, Wis. Sale managed by Bohr-McCarthy-Nuske Sales, Inc., Clintonville, Wis.

May 15. May Royal-Steadfast Sale, Columbus, Ohio. Sale managed by Louis McL. Merryman & Sons, Sparks, Md.

May 16. Eastern Guernsey Sale, Trenton, N. J. Sale managed by the Pate Sales Company, 2064 Lawrence Rd., Trenton, N. J.

May 17. The Guernsey Sale, Trenton, N. J. Sale managed by Louis McL. Merryman & Sons, Sparks, Md.

May 17. C. A. Haase Dispersal, Menomonie, Wis. Sale managed by the Thorp Finance Corp., G. R. Melin, 4529 Bryant Avenue S., Minneapolis, Minn.

May 19. Churn Creek Dispersal, Worton, Md. Sale managed by Louis McL. Merryman & Sons, Sparks, Md.

May 20. Everett R. Beaty's 3rd Consignment Sale, Huntington, Ind., Golden Grange Farm No. 2.

May 21. Wildwood Run Guernsey Dispersal with Kneipp Springs Consignments, Golden Grange Farm Sale Pavilion, Huntington, Ind. Sale managed by the Everett R. Beaty Sales Service, Huntington, Ind.

May 22. Zenda Farms Dispersal, Clayton, N. Y. Sale managed by Louis McL. Merryman & Sons, Sparks, Md.

May 22. Oakryn Farms Dispersal, Dr. Norris J. Kirk, Nottingham, Pa., owner. Sale managed by the Pa. G. B. A., 1211 Payne-Shoemaker Bldg., Harrisburg, Pa.

May 23. Wooster Guernsey Sale, Fair Grounds, Wooster, Ohio. Sale managed by the Ohio G. B. A., Wooster, Ohio.

May 23. 6th Annual Cherokee County G. B. A. Consignment Sale, Murphy, N. C. For catalogs write A. Q. Ketner, Sec., Murphy, N. C.

May 23. Dispersal of the Mrs. Emory A. McComas herd, Bel Air, Md. Sale managed by Howard C. Barker, Bel Air, Md.

May 24. Wildwood Farms Heifer Sale, M. G. & Fred Eberlein, owners, Shawano, Wis. Sale managed by Charles L. Hill & Son, Rosendale, Wis.

May 24. Michigan Dairy Congress All-breed Sale of Pure Bred Dairy Cattle, Lapeer, Mich. Drell Hull, Capac, Mich., Guernsey Superintendent.

May 26. Third Annual Pennsylvania State Heifer Sale, York, Pa. Sale managed by the Pa. G. B. A., 1211 Payne-Shoemaker Bldg., Harrisburg, Pa.

May 26. 18th New England Guernsey Sale, Topsfield Fair Grounds, Topsfield, Mass. Sale managed by Dunn & Harwood, Schoharie, N. Y., and Cordaville, Mass.

May 27. The 3rd Annual Invitational Sale of the Henderson County Guernsey Cattle Club, Sky Brook Farm, Hendersonville, N. C. Sale managed by the Salley Sales Service, Orangeburg, S. C.

May 28. Dispersal of Great Elm Farms, George K. Campbell, owner, Newton, N. J., at Glenburnie Farm, Trenton, N. J. Sale managed by the Pate Sales Co., 2064 Lawrence Rd., Trenton, N. J.

May 29. George Salley's 1st Central Carolina Guernsey Sale, Maegeo Farms, near Lexington, N. C. Sale managed by the Salley Sales Service, Orangeburg, S. C.

May 30. Rhoadesdale Dispersal, Paul L. Rhoades, owner, Kent, Ohio. Sale managed by the Ohio G. B. A., Wooster, Ohio.

May 30. Blum Brothers Dispersal, Granton, Wis. For catalog write Thorp Finance Corp., Sale Managers, Thorp, Wis.

May 31. Sixth Annual Boone Guernsey Sale, New River Farm, Boone, N. C. Sale managed by the Salley Sales Service, Orangeburg, S. C.

June 2. Louis McL. Merryman's 57th Sale, York, Pa. Sale managed by Louis McL. Merryman & Sons, Sparks, Md.

June 4. 23rd Annual Van Wert County Sale, Fair Grounds, Van Wert, Ohio. Sale managed by Board of Directors, Otto Gehres, Sec., Wren, Ohio.

June 4. Helmhurst Guernseys at Auction, Mr. & Mrs. O. J. Helms, owners, Springville, N. Y. Sale managed by the Pate Sales Company, 2064 Lawrence Rd., Trenton, N. J.

June 6. Lyn-Lee Guernsey Farm Dispersal, Dan Wohlgemuth, owner, Hillsboro, Kans.

June 7. Sashabaw Ranch Dispersal, Clarkston, Mich. Sale managed by the Michigan G. B. A., 212 Abbot Bldg., East Lansing, Mich.

June 13-14. Complete Dispersal, Gardenville Farm, J. N. Matthews, owner, Gardenville, Pa. Sale managed by the Pate Sales Co., 2064 Lawrence Rd., Trenton, N. J., and Louis McL. Merryman & Sons, Sparks, Md.

June 17. The Riverview Farms Reduction Sale, Riverview Farm, Rock Hill, S. C. Sale managed by the Salley Sales Service, Orangeburg, S. C.

June 18. Upper Peninsula Guernsey Sale, Escanaba, Mich. Sale managed by the Michigan G. B. A., 212 Abbot Bldg., East Lansing, Mich.

June 19. Raberding Farms Sale, Auglaize County Fair Grounds, Wapakoneta, Ohio.

June 20. Complete Dispersal Brandywine Guernsey Farms, Charles E. Murray, Fountaintown, Ind., owner. Sale managed by the Everett R. Beaty Sales Service, Huntington, Ind.

June 21. Dairyland Sale, Sales Pavilion, Waukesha, Wis. Sale managed by Louis McL. Merryman & Sons, Sparks, Md.

June 23. Tri-State Sale, Bristol, Tenn. Sale managed by Ward Snarr Auction Service, Siler City, N. C.

June 25. Ideal Guernsey Farm Heifer and Bull Sale at the farm, Augusta, N. J. Sale managed by Louis McL. Merryman & Sons, Sparks, Md.

June 30. Basquaerie Sale, Millis, Mass., Francis V. Crane, owner. Sale managed by Louis McL. Merryman & Sons, Sparks, Md.

July 11. 13th Special Lititz Guernsey Sale, Lititz, Pa. Sale managed by the Pa. G. B. A., 1211 Payne-Shoemaker Bldg., Harrisburg, Pa.

July 14. Meadow Springs Farm Dispersal, Howard C. McCrady, owner, Ligonier, Pa. Sale managed by the Pa. G. B. A., 1211 Payne-Shoemaker Bldg., Harrisburg, Pa.

August 7. Richmond G. B. A. Sale, Atlantic Rural Exposition Grounds, Richmond, Va.

Aug. 21. Second Annual Sale of the Tidewater G. B. A., Fair Grounds, Warsaw, Va. Sale managed by the Salley Sales Service, Orangeburg, S. C.

Sept. 13. New York State Sale, Dutchess County Fair Grounds, Rhinebeck, N. Y. Sale managed by Louis McL. Merryman & Sons, Sparks, Md.

Sept. 15. Topsfield Sale, Topsfield, Mass. Sale managed by Louis McL. Merryman & Sons, Sparks, Md.

Sept. 16. Chester County Guernsey Cattle Club Annual Sale, Chester, S. C.

Sept. 18. Second Delaware State Sale, Newark, Del.

Sept. 25. Fifth Ohio Guernsey Classic, Columbus Riding Club, Columbus, Ohio. Write O. C. Belt, Sec., 288 East Long St., Columbus, Ohio.

Sept. 25. Utah Heifer Sale, Coliseum, Ogden, Utah.

Oct. 6. Curtiss Candy Sale, Cary, Ill. Sale managed by Louis McL. Merryman & Sons, Sparks, Md.

Oct. 9. Annual Elkhart County Guernsey Sale, Fair Grounds, Goshen, Ind. Sale managed by the Russell George Sales Service, Lebanon, Ind.

Oct. 11. Northwest Wisconsin Sale, Chippewa Falls, Wis. Write Virgil Dickinsen, Augusta, Wis.

Oct. 11. 8th Annual Southern Guernsey Sale, South Carolina State Fair Grounds, Columbia, S. C. Sale managed by the Salley Sales Service, Orangeburg, S. C.

Oct. 13. 5th Klondike Sale, Klondike Farm, Elkin, N. C. Sale managed by the Salley Sales Service, Orangeburg, S. C.

Oct. 13. Louis Merryman's 58th Sale, York, Pa. Sale managed by Louis McL. Merryman & Sons, Sparks, Md.

Oct. 20. Maryland State Sale, Timonium, Md. Sale managed by Louis McL. Merryman & Sons, Sparks, Md.

Oct. 21. 4th Texas State Sale, Fair Grounds, Dallas, Tex. Sale managed by Mort Woods, Ardmore, Okla.

Oct. 25. Wisconsin State Sale, Waukesha, Wis.

Oct. 27. Riegeldale Sale, Trion, Ga. Sale managed by Louis McL. Merryman & Sons, Sparks, Md.

Nov. 28. Curtiss Candy Bull Sale, Cary, Ill. Sale managed by Louis McL. Merryman & Sons, Sparks, Md.

Nov. 29. Dairyland Sale, Waukesha, Wis. Sale managed by Louis McL. Merryman & Sons, Sparks, Md.

Meetings and Shows . . .

May 24. New Jersey Spring Field Day, Locust Grove Dairies, Westville, N. J.

May 24. Essex County Guernsey Breeders' Spring Show, Topsfield, Mass. Cy Terrill, judge.

May 26-28. Wisconsin Farm and Home Week, College of Agriculture, Madison, Wis.

June 7. USO Guernsey Cattle Club Field Day, Hidden Valley Farms, Kingston, N. Y.

June 7. Eastern Maine Guernsey Breeders Parish Show, Bangor, Maine.

June 10. Iowa District 5 Show, Mason City, Iowa.

June 11. Iowa District 1 Show.

June 12. Iowa District 2 Show, Independence, Iowa.

June 13. Iowa District 3 Show, West Liberty, Iowa.

June 17. Iowa District 4 Show, Mt. Pleasant, Iowa.

June 23. Tennessee Annual Field Day, Henslee, Farm, Kingston Springs, Tenn.

Aug. 5-8. Elkhart County, Ind., Dairy Show, Goshen, Ind., Guernsey Day, August 6. James Hilton, judge.

Aug. 21-23. Boulder County Fair & Rodeo, Longmont, Colo.

Aug. 23. Newport County Parish Show, The Priory School, Portsmouth, R. I. George M. White, Coxsackie, N. Y., judge.

Chat . . .

Harold M. Caton, East Pepperell, Mass., has gone to Housatonic Farms, Inc., Southbury, Conn., as farm manager, directing a breeding establishment of 120 head on 630 acres of land. The foundation stock of the herd came from Green Meads, Lynbrook, Biscoe, Deershorn and Langwater farms.

Mr. Caton was for many years manager of Antietam Farm in Pennsylvania, and Grassland Farm, Salisbury, Conn., the home of many Guernsey records, and property of the late E. G. Woodward.

Jack C. Nisbet, former secretary of the American Jersey Cattle Club, has organized "Agricultural Selling." The purpose of this organization is to give energy, time, talent and ability to promoting the dairy cattle breeding industry and protecting the investment of the breeder and owner of pure bred stock. Jack states that he is not in competition in any sense with established agencies now serving the dairy industry. "Advertising Selling" hopes to take over where advertising in itself leaves off. He plans to teach selling, publicity, promotion and public relations through organized herdsman and farm manager schools. He also plans to establish a lecture service for dairy farm gatherings of all kinds.

After being confined with a heart attack, it is good to see Frank McVaugh of Hockessin, Del., up and around again.

Warren Lewis, Quincy, Ill., had the honor of belonging to the 1946 Butter Fat Cow Club in the Illinois D. H. I. A. He had a Guernsey that placed third in the club with a production of 14171 lbs. of milk and 748 lbs. of fat on twice-a-day milking.

G. Stewart Bell, Westminster, Md., has recently sold the farm and plans to move his cattle to the same farm where Nita Shamberger has her milking herd.

You've Seen How Rockingham-Bred Guernseys Come Through For Other Breeders. NOW—Here Is An Opportunity To Add Some Rockingham Inheritance To Your Herd . . .

Consigned...

18th New England Sale • Topsfield Fair Grounds

Topsfield, Mass., Monday, May 26, 1947

3 HEAD A Bull Calf—Traces 11 times to Langwater Holliston (foundation sire of the Levity's)

An A. R. Cow and Her Daughter

The Bull . . . ROCKINGHAM PREFECT—Dropped: March 7, 1946. His 7 nearest dams average 727 lbs. fat. Sire: Rockingham Premier (his oldest daughter will go on test this year) he by Rockingham Peer, A. R. (first prize bull 1 yr. under 2, Topsfield, 1938) 1 A. R. Son—7 A. R. daughters include Rockingham Peerlass; 12921—720—BB. Premier is out of Rockingham Lillian; 18247—885—AA; 16879—831—A; 14268—720—D.

PREFECT is out of Rockingham Hollijess; 11537—609—F; 11650—596—4D. A daughter of Rockingham Prince Hollistar, A. R., and out of Oaks Farm Jessica; 14612—709—AA.

An A. R. Cow and Her Daughter—Rich in the best of proved Rockingham Blood Lines.

The A. R. Cow—ROCKINGHAM CATHERINE
Dropped: April 7, 1941
10428—520—D
Bred to Rockingham Premier and due May 20,1947

Sire: ROCKINGHAM PRINCE CHARMING, A. R.
A son of Rockingham Sailor Prince, A. R., out of the great brood cow—Imp. Starlight of the Fontaines, A. R. (5 A. R. daughters—4 A. R. sons).

Dam: ROCKINGHAM HOLLIWREATH
10555—565—G
A daughter of Rockingham Prince Hollistar, A. R., out of Rockingham Princess Holly, 17663—858—AA; 14758 —723—B; 14215—705—E

Both will be fresh and sold open. You'll like this dam-daughter pair.

Her Daughter—ROCKINGHAM BETTY
Dropped: January 24, 1945
Bred to Rockingham Pedro that is by Rockingham Peer, A. R., out of Rockingham Hollimaid; 11633—618—FF; she by Rockingham Prince Hollistar, A. R., out of the great cow, Rockingham Lillian, A. R.
She is due May 4, 1947.

Sire: ROCKINGHAM HOLLIBEST
Sold to Rea Riggin, Muncie, Indiana, for $1500. He by Rockingham Ultraist, A. R., and out of Rockingham Hollibelle; 12470—722—E; 11165—607—GG. A show heifer—she was first prize heifer 18 months and under 2 years, Topsfield, E. S. E., 1937. Junior Champion, Topsfield, 1937.

Dam: ROCKINGHAM CATHERINE (see above)
(also consigned)

CONSIGNED . . . DAIRYLAND SALE, Sales Pavilion, WAUKESHA, WISCONSIN, Saturday, June 21, 1947

A Top Notch Bull . . . ROCKINGHAM PEERAGE . . . Dropped: April 21, 1946. His 15 nearest dams average 711 lbs. fat. **He traces 11 times to Langwater Holliston, A. R.** (foundation sire of the Levity's).

His Sire: ROCKINGHAM PEER, A. R.
A show bull—sired by Prince Hollistar and out of Rockingham Royal Rose
13873—652—DD
15335—660—A

2 A. R. daughters—2 A. R. sons.

His Dam: ROCKINGHAM ULTRA RUBY
10148—523—4G
12378—612—Jr3—305 (pending)
She will be retested and is expected to make over 800 lbs.
2nd Dam: Rockingham Holliru, 14568—807—FF
Former Class Leader

For a check on how Rockingham-bred Guernseys make good please turn to page 1136 of the April 15, 1947 Journal and page 736 of the March 15, 1947 Journal.

ROCKINGHAM and GREYCOURT FARM

SALEM, NEW HAMPSHIRE -- METHUEN, MASSACHUSETTS

FEDERAL ACCREDITED HERD No. 98457 MASS. BANG'S ACCREDITED No. 34

Farms conveniently located five miles apart

N. H. BANG'S ACCREDITED No. 14 FEDERAL ACCREDITED HERD No. 84561

A. M. GOEDECKE, Manager

Address all correspondence to:

D. G. TENNEY, Owner, 535 Fifth Avenue, Room 1002, New York 17, New York

"The SIRE of SIRES"
LANGWATER HOLLISTON, A. R.

Pasture-Silage—Quality Feed

By H. P. Ewalt
Assistant Extension Dairyman
Oregon State College

"GRASS and legumes are the source of all animal production." This is no idle statement, and each passing year more research pointing the way to more and more efficient pastures brings realization of this with greater force to all livestock men.

With the dust bowl era, there was born the phrase "grassland farming." The type of agriculture typified by this phrase is and will continue to be the bulwark upon which sound agriculture will develop. Within the past 10 years, the acreage of improved pastures, both dryland and irrigated, has increased tremendously. Dairy farmers put their best land in pasture, where some years ago pastures were relegated to the poorer soils. In fact, this wider use of pasture proved its value to many dairymen in war years when grain was costly and high protein feeds were scarce. Those with good pastures were in a much better position to maintain high production.

The West, particularly the Pacific Northwest, has long been envied for its natural pastures, but even here improved seedings of grasses and legumes adequately fertilized have proved their worth. At the Oregon Experiment Station, irrigated pastures of Ladino clover and perennial ryegrass have given seven months of pasture and produced as much as 40 tons of green forage per acre for the season. Five-year-average yields of 25 tons per acre on the same pasture are not uncommon.

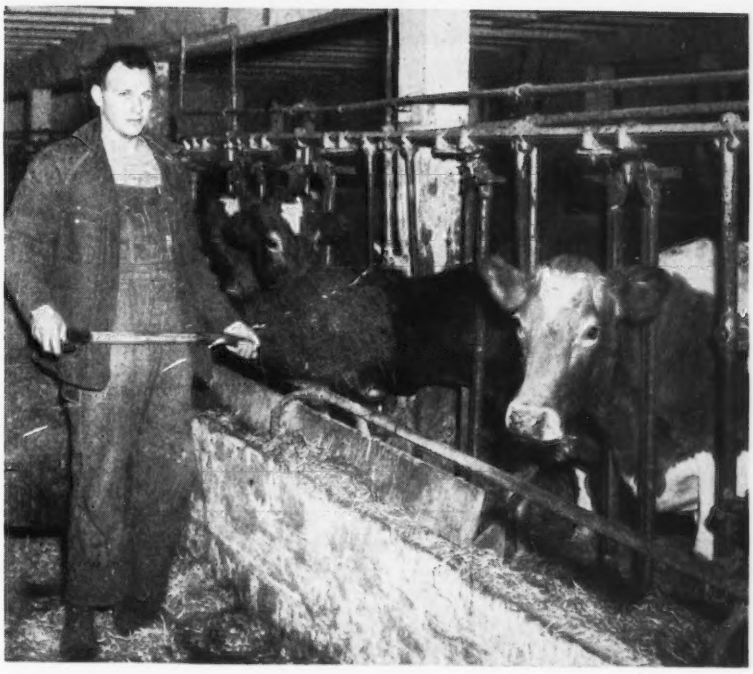

Art Johnson, who puts up silage for his neighbors as herein described, feeding grass silage to his own Guernseys. Grass silage means more good production records.

Art Johnson watching the silage fall from the canvas apron in the conveyer to the blower.

This kind of pasture plus poor haying weather three years out of five has given importance to the grass silage program.

Modern machinery and methods have brought to the dairymen a means of preserving some of the value that pasture has as a milk producer. The most successful dairymen in the future will be the ones who recognize the value of cheap high-quality roughage. This begins with good pasture and is followed by high-quality silage made from clover and grass, grass alone, or from alfalfa and other forage normally used for hay. These crops

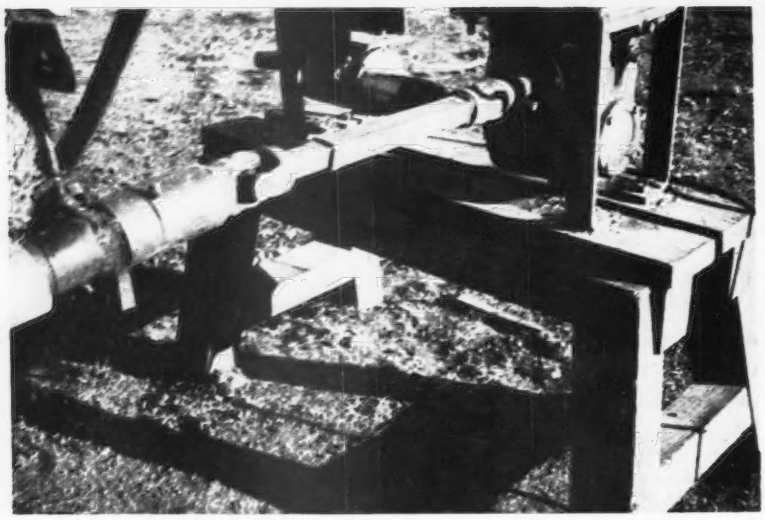

The electric drill motor and reduction gear used by Art Johnson (Guernsey breeder of Astoria, Ore.) to turn the roll which rolls up the canvas to unload the truck or trailer into the blower.

should be harvested and preserved during the stage at which they make the best grazing. The nearer they are to this stage when cut, the more food value they will have and the higher the net return will be.

Some dairymen are using grass silage entirely as a roughage in winter feeding. Many find that cows will consume 50 to 70 pounds or more daily. Significant is the fact that dairymen are using this higher quality, cheaper roughage to replace 50 to 75 per cent of the hay formerly fed and with better results at the milkpail.

Advantages

1. Part of early pasture may be grazed and part used for silage for late summer and winter feed.

2. Crops that are ready to harvest when haying weather does not prevail can be saved and with a higher feed value.

3. Forage may be harvested earlier and the second crop have advantage of more moisture.

4. More protein may be saved per acre.

5. Silage retains more vitamin A than other methods of storage.

6. Greater palatability may be obtained.

7. On many farms, ensilage may be the cheapest method of storing roughage.

8. It fits into the pasture program.

9. The crop can be *harvested and stored with no hand labor*, and two men alone can do the job. The same equipment with no additions can be used for the entire hay harvest.

10. More nutrients per acre of crop can be saved by the method.

Stage of Growth of Harvest

Many dairymen have overlooked the value of quality in their roughage program. Those dairymen who have been using grass silage for five or six years state that each year they try to get the forage in at a more immature stage. Grasses are best cut before they bloom and preferably when the heads begin to show. Oats and other cereals may best be ensiled when the grain is in the milk or very early dough stage. Clover, alfalfa, and most legumes are cut in the early bloom stage.

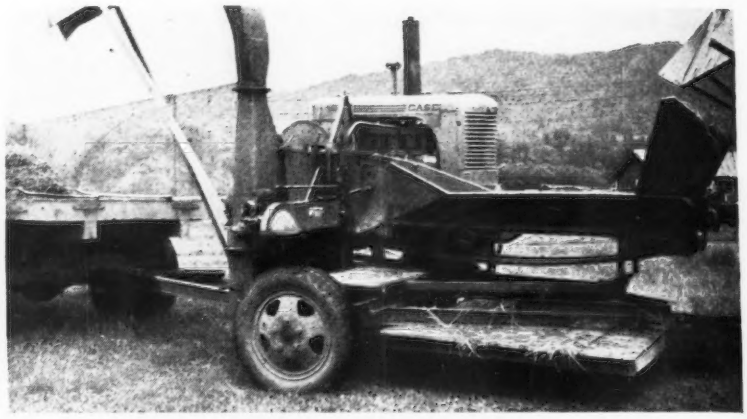

John Schild constructed a field harvester by placing a stationary chopper on a two-wheeled trailer. The heavy duty hay loader was attached behind the trailer and towed by a truck which also collected the chopped material. This was a two-man outfit, one man to drive the truck and one man to even out the feeding to the chopper.

Moisture Content

Moisture content of the material ensiled is one of the most important factors determining the palatability and feed value of the silage. Seventy per cent moisture is about the most desirable. Field checks over the past several years indicate that in many instances, the forage was too mature and too dry. These two factors must be carefully controlled for the best possible results. If the crop is at the right stage of maturity, it will need to lose just a little moisture before going into the silo. This can be accomplished by wilting for two hours on a good dry-

John Jacob Astor Experiment Station herd on improved pasture land from which grass silage is made.

ing day and one-half day or longer on a very slow drying day. The careful operator making good silage will cut the field a part at a time so that if the forage becomes too dry, it may be mixed load for load with fresh cut forage. While moisture determiners are available, practice and experience cannot be excelled as guides in good silage making.

Preservatives

While top quality silage can be made by the wilting method, the use of a preservative is always good insurance. Most of the feed value of these preservatives is retained in the silage. Molasses is the first choice and should be used liberally. Those dairymen who have been making silage for a number of years recognize the feed value of molasses alone and also as a standard safeguard against having an unpalatable silage, particularly when all conditions cannot be controlled as we know they should be.

Prairie Bloom Guernsey Farm at Junction City, Ore., has been using grass silage for four years. Here silage is being fed in the pasture.

The addition of molasses is best done by use of a rotary gear pump and one and one-half inch fire hose or pipe direct from the pump to the top of the silo where the molasses is mixed with the forage at the elbow. The pump should be located at or below the bottom of the molasses supply and connected to it by a two-inch suction pipe as closely coupled as possible. A by-pass valve is provided to regulate the flow. The pump must run at a slow speed. With this set up, pure molasses at 55° F. can be successfully pumped.

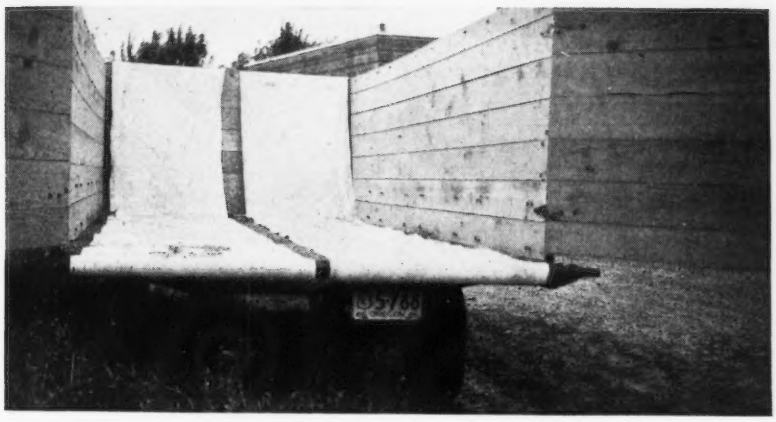

A trailer equipped with canvas aprons attached to a 2½-inch pipe which is power driven for unloading. A full-width canvas is desirable.

Whole or ground grain (wheat, oats, barley, or corn) have been used very successfully. Chopped hay of good quality may be added when excess moisture conditions prevail.

Preservative per Ton of Silage

Crop	*Molasses* (LBS.)	*Ground or Whole Grain* (LBS.)
Legumes	60—100	150—250
Legumes and Grass	40—80	125—175
Grasses and Cereals	30—40	75—125

Methods of Harvest

Ultimately, only one method of harvest—the field cutter with trailers—will probably be used. However, until equipment is readily available and while dairymen still have some pieces of harvesting equipment already on hand, various combinations will be in use. Four basic methods are as follows: 1. Mowing, raking, hand loading and unloading. 2. Mowing, raking, or swathing, machine loading, hand unloading and feeding to a stationary chopper. 3. Mowing and swathing, pick up with field chopper, unloading to blower mechanically. 4. Direct cut with field chopper and mechanical unloading to a blower.

One of the most experienced grass silage makers in northwestern Oregon is Art Johnson, Astoria, who filled 19 silos last year—three of his own and 16 for neighbors. Johnson has been using grass silage for years and until 1945 he put it up the hard way by hauling the mowed grass to the silo where it was run through a stationary ensilage cutter. In 1945 he hired his silo-filling done by a man who owned a field chopper, and he liked the results so well that in 1946 he invested in a complete outfit—field chopper, three specially equipped wagons, blower, and molasses pump. Since both equipment and labor were scarce and the demand for silo-filling was booming, Johnson went into the business of custom silo-filling as a sideline to the operation of his 50-cow dairy herd.

Using only two high school boys plus his own labor, he filled 19 silos for 12 people and gained a great deal of practical experience in the technique of doing custom work. He didn't make a hatful of money, but he convinced himself that this is a practical business, and he is already booking orders for 1947 work. This year, he

(*Please turn to page 1662*)

Putting up high quality forage the easy way with no hard labor.

Oregon Junior Sale

THIRTY-THREE carefully selected and superbly fitted Guernsey heifers were sold in an exclusive junior auction for $8,165, an average of $247.42, at the first Oregon 4-H and FFA Guernsey Heifer Sale, March 29, at the State Fair Grounds, Salem, Ore.

Bidding was spirited throughout and the general price trend even, with the top heifer bringing $360 and the low $170.

Top animal was Prairie Rose Miss Oregon, consigned by W. B. Davis, Shedd, Ore., and purchased by Lawrence Allen, 16-year-old 4-H boy from Bend, who also was heaviest individual buyer, securing two heifers for $550.

Second high was Birdie's Royal Sharon, a bred heifer consigned by G. A. McCulloch and Ray J. Hobson, Amity, purchased for $350 by the Battle Ground (Washington) FFA Chapter for Fred and Herbert Paige, Amboy, Wash.

The 30 junior buyers included four girls and 26 boys from three states. Three boys secured two animals each. They were Dwight S. Cooper, Carlton, Lawrence Allen, Bend, and Edward L. Kappel, Woodburn. However, one of Edward Kappel's heifers was purchased by the Woodburn FFA Chapter and presented to him. He will return to the Chapter a bred heifer out of this animal.

Two brother or sister pairs each bought heifers. They were Roy and Lyle Hathaway of Corvallis, and Virginia and Harry Alan Carpenter, Madras.

Elmer G. Boeckman, Guernsey breeder and consignor from Sherwood, received a silver trophy for bringing in the best fitted heifer among all consignments. He is a former 4-H Guernsey Club member.

Joe Church of New Plymouth, Idaho the auctioneer, did a commendable job in the box, with the able assistance of former field representative and veteran pedigree man, C. A. "Chuck" Smith of Seaside. Both demonstrated a great deal of patience and understanding. Also assisting were: Ringmen, Russell Daulton, Assistant Polk County Agent, and Earl Britton, Veteran's Vocational Adviser, Eugene; Clerks, O. E. Mikesell, Linn County Agent, and Wm. McKinney, Salem FFA Instructor; Blackboard and Slips, Ben Newell, Assistant County Agent, Salem, and John Hansen, Linn County 4-H Club Agent.

30 minutes on the spot wire recording for re-broadcast of Oregon 4-H and FFA Sale. Standing, L. E. Francis, Tillamook, chairman of the Oregon G. B. A. junior sale committee, and Bob Tomlinson, special events director, and announcer NBC outlet KGW, Portland.

Virginia Carpenter, 13-year-old 4-H member, Madras, Ore., and Redland Daisy that she purchased for $190.

At a meeting of the Oregon G. B. A. directors, immediately following the sale, it was unanimously decided to offer awards of $10.00, $7.50 and $5.00

for first, second and third places on these sale heifers in each of the 4-H and FFA divisions at the State Fair this fall. Other valuable follow-up contacts are planned, including a year's subscription to the Guernsey Breeders' Journal for each buyer.

Breed promotion hit an all-time high in this first Oregon 4-H and FFA Guernsey Heifer Sale, sponsored by the Oregon G. B. A. More than 500 persons attended the colorful event. Predominating were 4-H Clubsters and Future Farmer members, as well as many parents, agents and instructors who came along to counsel these enthusiastic junior breeders in their selections. The aisles behind the heifers were packed by 10:30 a. m. and all available seats and standing room occupied well in advance of the sale.

During the bidding a hush fell over the crowd, while the auctioneer chanted, as excitement gripped these juniors, and then a cheer resounded as each animal was sold and the youthful purchaser announced. A blackboard kept the crowd informed of the sale order lot being sold, last lot sold, price, and buyer.

Following is the sales list:

Lawrence Allen, Bend, Oregon	
Oakdale Winsome Grace	$190
Prairie Rose Miss Oregon	360
Russell W. Bradford, Eureka, Calif.	
Evansdale Graceful	175
Henry Alan Carpenter, Madras, Oregon	
Rogueland's Ada	310
Virginia Carpenter, Madras, Oregon	
Redland Daisy	190
Donald Coleman, Malin, Oregon	
Genita of Alder-Dell	240
Robert Coleman, Malin, Oregon	
Valley Rogue Geraldine	275
Robert Cook, Vancouver, Wash.	
McKenzie Meadow Sweetheart	215
Dwight S. Cooper, Carlton, Oregon	
Hedy of Tillamook Meadows	250
McKenzie Meadows Daphne	240
William Earl Edwards, Freewater, Oregon	
Tualatin Jenn Lassie	195
Floyd T. Fox, Jr., Silverton, Oregon	
Idyl Wild Farms Girl Friend	225
Robert W. Frith, St. Paul, Oregon	
Lou of Champoeg	275
Richard Gilbert, Turner, Oregon	
Prairie Bloom Fayola	335
Lyle Hathaway, Corvallis, Oregon	
McKenzie Meadow Lady	230
Roy C. Hathaway, Corvallis, Oregon	
Oakdale Edith	260
Nancy Lou Jenkins, Grants Pass, Oregon	
Agate of Twinkle Star Ranch	270
Marvin L. John, Brooks, Oregon	
Patricia's Penola	270
Edward L. Kappel, Woodburn, Oregon	
Barkerbrook Lady	305
Valley View Auburn	255
Lloyd H. Koch, Sherwood, Oregon	
Wilsona Farms Sally	310
Wilmer Lyons, Junction City, Oregon	
Commander's Babe of Linnacres	170

William Earl Edwards, 17-year-old 4-H boy, Freewater, Ore., with Tualatin Jenn Lassie that he purchased for $195. "Lassie" was consigned by Sam Hulit & Sons, Hillsboro, Ore.

Russell W. Bradford, Eureka, Calif., nine-year-old 4-H boy, and Evansdale Graceful that he purchased for $175. She was consigned by Charles A. Evans, Salem, secretary-treasurer of the Oregon G. B. A.

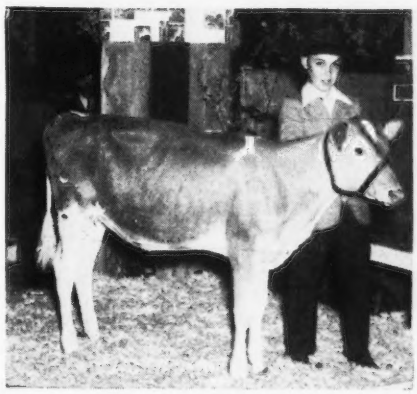

Richard Gilbert, Turner, Ore., 11-year-old 4-H boy, with Prairie Bloom Fayola that he purchased for $335. She was consigned by G. W. Bond & Son, Junction, City, Ore.

Shannon McDaniel, Imbler, Oregon	
Valley Rogue Fern	180
Bobbie McKillip, Cloverdale, Oregon	
Rosebud of Tillamook Meadows	205
Marion G. Olson, Astoria, Oregon	
Bona of Cla-ore	255
Fred & Herbert Paige, Amboy, Wash.	
Birdie's Royal Sharon	350
Larry L. Peden, Redmond, Oregon	
Oak Park's Polly	235
Margaret M. Redberg, Cloverdale, Oregon	
D'Lilla of Twinkle Star Ranch	270
Jonathan Spurgeon, Kennewick, Wash.	
Roseta's Clara	220
David E. Stensvad, Gresham, Oregon	
Wandamere Anson's Amity	300
Melvin M. Van Domelen, Cornelius, Oregon	
Ridder Farms Molly	210
Robert W. Vannice, Halsey, Oregon	
Redland Ginger Girl	175
Walter Vockert, Jr., Troutdale, Oregon	
Cherryville's Della's Pride	220

Cassel Sale

C.E. Cassel & Son, Hershey, Pa., reduced their large Guernsey herd by 57 head with a reduction sale held at the farm on April 9. Mr. Cassel's son-in-law, Paul Grim, also had an additional 13 head in the sale. The 70 head totaled $17,425, an average of $248.93.

The majority of the group were heifers which were in good condition and showed good type.

High buyer was Samuel Shiffler, Hummelstown, who purchased six head for a total of $1,905, followed by Clarence L. Turner, Philadelphia, who bought five head for $1,660, including Brookside Lit, a beautiful young cow, just fresh two weeks milking close to 50 lbs. a day, which topped the sale at $500.

The sale was managed by the Pennsylvania G. B. A., Wm. H. Juzi, field-secretary, Harrisburg, Pa. Dupes and Hess were auctioneers.

Following is the sales List:

Dr. H. H. Backus, Buffalo, N. Y.	
Brookside Helen	$410
Clyde Breneman, Willow Street, Pa.	
Glory's Nettie of Long View	280
C. C. Brightbill, Harrisburg, Pa.	
Cathedral Major Rilma (Bull)	410
Harry E. Crum, Harrisburg, Pa.	
Betty of Valley End	240
Edwin S. Dixon, Malvern, Pa.	
Brookside Rilma's Best	145

Elwood Duncan, Landisburg, Pa.
Leader Marita 225
Fred Fiala, Camp Hill, Pa.
Noble's Rose Betty 275
Captain's Joanna of Lakend 355
D. L. Gallagher, Peach Bottom, Pa.
Brookside Rilma's Favey 145
Brookside Maxim Bess 105
Leader's Selecta 125
Ralph Getty, Catawissa, Pa.
Brookside Alert 155
Madelia's Rubina 250
Edgar W. Guagey, Myersdale, Pa.
Heifer 100
Brookside Bess-Girl 160
Brookside Rilma's Rosmond 180
Brookside Sequel Lady 135
Name Unknown 70
Name Unknown 65
Martin Halz, Hummelstown, Pa.
Lady's Roberta of Hazen 195
Clarence Hartman, Westover, Md.
Covel of Kish 350
Peerless Glenna 300
John Hauser, Elizabethtown, Pa.
Name Unknown 60
Wilson A. Heaps & Son, Pylesville, Pa.
Roberta's Barbara of Hazen 225
Beacon's Anastasia 350
Brookside Essie's Rebecca 330
Royal Cala 305
Royal Bessie of Kish 300
John J. Kohler, Millersburg, Pa.
Crescent Laura's Irene 165
Sparks Pansy of Greenbrier 135
Brookside Captain's Pet 155
Thunder's Seba 235
Russel Ricker & Son, Hummelstown, Pa.
Peerless Susie of Kish 315
Aquilla E. Riehl, Lancaster, Pa.
Calf 100
Brookside Maxim Beauty 190
J. C. Robinson, Muncy, Pa.
Brookmead's Lantana 400
Roberta's Bess of Hazen 290
Linda's Daisy of Hazen 160
Duke's Jewel 280
Princeetta of Long Vew 325
Brookside Noble's Duchess 185
Samuel B. Shiffler, Hummelstown, Pa.
Beacon's Gypsy 315
Beacon's Select 480
Thunder's Selma 290
Heifer 215
Madelia's Gloria 300
Madelia's Queenella 305
Roy R. Shultz, Willow Street, Pa.
Brooksides Rilma's Julie 200
Brookside Gay Jill 300
Brookside Rilma's Dulca 180
Rilma's Sadie of Frogner 250
Brookside Helen Marie 335
Peerless Spot of Kish 270
Milton E. Stump & Son, Pine Grove, Pa.
Brookside Valor Linda 340
Peerless Ethel of Kish 410
Fern Flossy of Maple Lane Farm 205
Susie of Kish 195
Roseville Treasures Neater 2d 195
Brookside Essie's Judy 205
Clarence L. Turner, Philadelphia, Pa.
Brookside Lit 500
Brookside Noble's Pearl 300
Brookside Essie's Elizabeth 350
Brookside Queen Royal 240
Brookside Loreena 270
Howard E. Walker, Rebersburg, Pa.
Brookside Bess 265
Brookside Star 280
Brookside Fay 305
Royal Irene of Kish 260
J. Frank Zerbe, Pine Grove, Pa.
Madelia's Elaine 310
Perless Cuba of Kish 175

Western Guernsey Classic

THE California Guernsey Cattle Club, Inc., held its first Western Guernsey Classic since its reorganization as a State Association entirely on its own, on April 14 at Merced, Calif. Fifty-eight head sold for a total of $57,050, an average of $983.60. Although this is under the $1,056 average of last year's Classic, the sale was excellent. A breakdown of the sale brackets show that 36 head sold for over $800, and of the 22 head under this figure, only five fell below $500. This indicates good quality generally, and no spectacularly high priced cattle.

Only three bulls were consigned, and it is interesting to note that one, McDonald Farms His Landsman, a double Foremost Prediction grandson, was the top bull at $2,200, exceeding the other two only by $100 in price. He was purchased by Mr. & Mrs. Burton H. Todd of Fresno who have used McDonald bulls and blood lines extensively, their own two consignments reflecting the same blood lines. He is a son of McDonald Farms Heritor, now in active service at McDonald Farms, he a son of Foremost Prediction. His dam is Foremost Old Rose with 15220 lbs. of milk and 742 lbs. of fat in A. She has two Advanced Register daughters and is out of a dam that has seven A. R. daughters and three full A. R. sisters, indicating a good strong family on the bottom side of his pedigree and reflecting excellent production. His sale-mate, McDonald Farms King's Leah, also went to the Todds for $2,500, she a Myhaven King daughter and out of a Green Meadow Hornet daughter, Fairlawn H. Etna, with 13316 lbs. of milk and 616 lbs. of fat in DD. Mr. & Mrs. Todd completed their purchases by taking Happyholme Regal Nita for $750, a McDonald Farms Aristocrat daughter, he a Myhaven King son, thus adding more McDonald Farms blood lines to their Elm Lane herd. "Nita" is out of Escalon Nita, a Highland Royal Prince daughter with 15111 lbs. of milk and 707 lbs. of fat in AA. The Todds were high purchasers paying $5,450 for their three head.

Next in price were the bulls, Curtiss Candy Levity Granite and Sierra Manor Supreme, each selling for $2,100. The former is a Green Meads Levity King son that went to Mr. & Mrs. Irvin Little of Gridley, Calif. This is the first year that Curtiss Candy Company has ever consigned to a western sale, and both their bull and heifer consignments were good, typy animals that did Curtiss Candy justice in their selection. The bull is out of Secret's Sapphire with 14994 lbs. of milk and 773 lbs. of fat in G. Along with the Curtiss Candy bull, the Littles also took Sierra Manor Tiara, one of the King-Taurus cross, out of Pine Manor King's Diadem that sold for $1,000 in the Sierra Manor Dispersal and with 13901 lbs. of milk and 687 lbs. of fat in EE.

The Sierra Manor Supreme bull went home with Mr. & Mrs. Diedrich Ulken and Eva Nielson to their new Trail, Ore., ranch. Howard Farnsworth was runner-up on this sire for his newly acquired Planada ranch where he recently moved his El Centro herd. He is a Gardenville Supreme son and also out of "Diadem." Gardenville Supreme is a son of Riegeldale Melba's Emory, and is a real show prospect, especially large for his two years of age.

The female in the sale spotlight was Matapa Lou-Boy's Victoria, the class leader that topped the sale at $3,250. She went to Muscio Brothers at Oakdale and the John Equis who con-

signed her are pleased that she went into such capable hands. She is California State Champion in DDD with 13012 lbs. of milk and 643 lbs. of fat, missing class leadership in this lactation by just one pound of fat. On retest, Sr4—305C—2x she made 12975 lbs. of milk and 694 lbs. of fat, seventh place, and is California State Champion. Her sire, Matapa Prophet's Lou-Boy, has 15 Advanced Register daughters and of this number there are three class leaders and four State Champions. She traces seven times to Langwater Traveler, one of the popular foundation sires of the Pacific Coast.

Second high purchaser of the sale was Walter Ziegler of Cupertino, known in California as one of the good dairymen of the State. He took Curtiss Candy Levity Mirth for $2,500, she a Green Meads Levity King daughter and paternal sister to Curtiss Candy Levity Granite, and out of King Hill Rexqueen, class leader fifth place, 13178 lbs. of milk and 710 lbs. of fat, Sr4—305C—2x. Mr. Ziegler took three head for $5,000, including also one of Howard Farnsworth's, Dorella Rival's Sally Rand, for $1,000, and one of the Elm Lane consignments, Elm Lane Rosita, for $1,500, the latter an excellent type female showing outstanding refinement.

It is interesting to add also that Kern County Union High School, under the able direction of Howard Dickson, their Director of Agriculture, purchased four head for the school for $4,250, including a good daughter of Eldor of Adohr Farms for $1,550, Adohr Eldor Lassie, and a high producing cow from the John Haine herd at Ceres for $1,050, Adora's Beauty of Golden Glow.

Tyler Duff, auctioneer, cried the sale to the satisfaction of the ringside and was ably assisted by Clyde and Jay Davis in the ring. C. W. Robinson, Guernsey superintendent at Happyholme Farms, read pedigrees in his usual pleasing and efficient manner, before one of the largest ringsides ever assembled for a California State Sale.

Following is the sales list:

Dr. F. C. Adams, Klamath Falls, Ore.	
Fresno Valor Joy	$900
Santa Cruz Select's Damsel	800
Joe Amaral, Sunnyvale, Calif.	
Boyd Farm Treasure's Darella	400
Fred Anderson, Fresno, Calif.	
Clovertop Pearl	600
Bruce Bailey, Merced, Calif.	
Kearney Park Cleone	525
Mrs. H. V. Baxter, Cupertino, Calif.	
Shamrock Farms Edalia	550
Joe Betschart & G. Lacher, Santa Clara, Calif.	
Rocky Home Lustre's Prilly	850
Harold Boyd, Fresno, Calif.	
Cameo Max's Sweetheart	850
Donald R. Breazeale, Modesto, Calif.	
Kearney Park Shirley	500
Claravale Guernsey Farm, Los Gatos, Calif.	
Golden Butte Lovely	725
Louise R. Clever, Tracy, Calif.	
Butterton Master's Garnet	800
Rocky Home Master's Dainty	1,075
John E. Doty, Goleta, Calif.	
San Carlos Gypsy Girl	600
Santa Ynez Valor's Comely Lass	1,350
Barnegat Inti's Alyss	350
Barnegat Inti's Princess	425
Russell E. Doty, Goleta, Calif.	
Van de Kamp Sugar's Greta	1,050
W. B. Doty, Fresno, Calif.	
Santa Cruz King's Veda	900
George I. Ellsworth, Grass Valley, Calif.	
Beaver's Ellie Mae	350
Ellwood Jack's Greta	850
George W. Emde, Lodi, Calif.	
Hi-Oaks Majesty's Lona	500
Ellwood Ambler Nana	1,200
Shamrock's Eleanor	600
Howard T. Farnsworth, Planada, Calif.	
Wescon's Norbeau's Dolphine	900
Ray Gambonini, Petaluma, Calif.	
Palmway's Royal Nina	800
Fresno Elmo's Edora	500
John E. Haine, Ceres, Calif.	
Elm Lane Nandina	825
Butterton Master's Lucilla	950
J. W. Hale & W. D. Ingram, Gridley, Calif.	
Boyd Farm Cal's Shirley	425
Kern County Union High School, Bakersfield, Calif.	
Adora's Beauty of Golden Glow	1,050
Lehma Princess Tinkle	825
Adohr Eldor Lassie	1,550
Rancho Judge's Lucinda	825
John L. Knight, Bakersfield, Calif.	
Barnegat Inti's Ampolita	525
Henry Krum, Fresno, Calif.	
Mission Ranch Nybistra	500
Mr. & Mrs. Irvin Little, Gridley, Calif.	
Curtiss Candy Levity Granite (Bull)	2,100
Sierra Manor Tiara	900
L. Cedric Macabee, Palo Alto, Calif.	
Steadfast Canadian's Royal Jewel	750
Santa Cruz Select's Windflower	850
C. M. Morelli, Petaluma, Calif.	
Steadfast Canadian's Dreamer	950

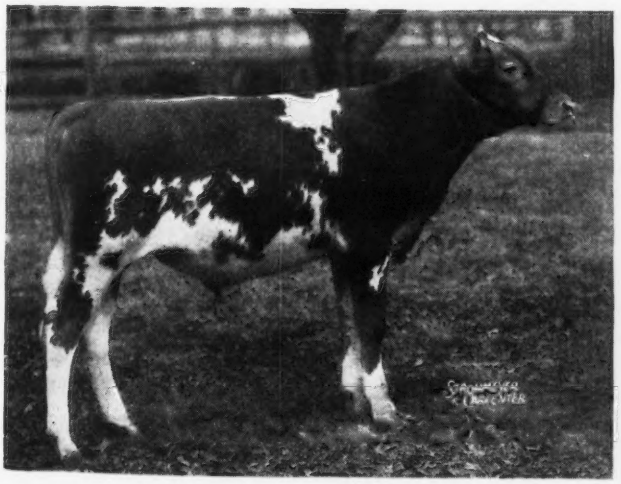

Curtiss Candy Levity Granite purchased by Mr. & Mrs. Irvin Little, Gridley, Calif., for $2,100.

Matapa Lou-Boy's Victoria that topped the sale at $3,250 going to Muscio Brothers, Oakdale. She was consigned by John Equi, Penngrove.

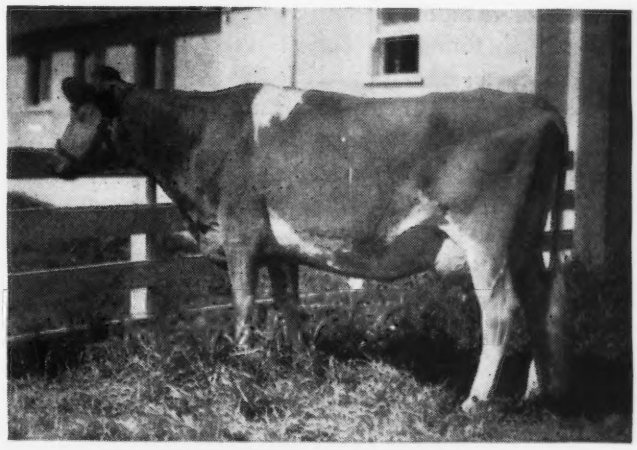

Musicio Brothers, Oakdale, Calif.
Matapa Lou-Boy's Victoria..... 3,250
Mr. & Mrs. O. B. Stockdale, Fresno, Calif.
Troutmere Vanity..... 1,000
Happyholme L. C. Dora..... 675
W. G. Stowers, Turlock, Calif.
Doreen of Golden Glow..... 800
Clark Stowe, Gridley, Calif.
Western Glow Elberta..... 700
John Suglian, Fresno, Calif.
Krum's Philosopher's Victory... 650
Mr. & Mrs. Reynold Thompson, Fresno, Calif.
Wescon's Masher's Lillie..... 850
Mr. & Mrs. Burton H. Todd, Fresno, Calif.
McDonald Farms King's Leah... 2,500
McDonald Farms His Landsman (Bull)..... 2,200
Happyholme Regal Nita..... 750
Mr. & Mrs. Diedrich Ulken & Eva Nielson, Trail, Ore.
Sierra Manor Supreme (Bull).... 2,100
Van de Kamp Holland Dutch Bakers, Inc., Los Angeles, Calif.
Pine Manor King's Heritage.... 650
Fresno Chieftain's Twilight..... 1,550
San Carlos Fancy..... 1,600
Marco Wolff, Chatsworth, Calif.
Valley Oaks Perf's Charm..... 800
Walter Ziegler, Cupertino, Calif.
Curtiss Candy Levity Mirth..... 2,500
Dorella Rival's Sally Rand..... 1,000
Elm Lane Rosita..... 1,500

Lititz Sale

THE 11th Special Lititz Guernsey Sale, held at Lititz, Pa., on March 26, totaled $19,950, an average of $350 for 57 head. The Northeastern Pennsylvania Artificial Breeding Coop. was the heaviest buyer purchasing the top bull in the sale for $1,150, and another bull for $700.

The top bull, Coldsprings B. R. Jester, was by Coldspring's Beauty's Romulus and out of Coldspring's Hardwick's Janice, 13347 lbs. of milk and 708 lbs. of fat in EE, consigned by Coldsprings Farm, St. Johns, Pa. Cecil Cooper, manager for Joseph Eberle, Westfield, carried the bidding along up to $1,100 then Daniel Harris, Newark, Del., came in with one bid at $1,125 as contending bidder.

The second bull sold was Maywood Royal Leader, a son of Riegeldale Maywood and out of Calder Farm Flossie, 11536 lbs. of milk and 644 lbs. of fat in GG, consigned by Maywood Farms, Carter Bache, owner, Stillwater, Pa. He was also purchased by NEPA Artificial Breeding Coop. for $700. Contending bidder was Russell Latshaw, Spring City, Pa. Mr. Latshaw was the buyer of the third and final bull, Coldspring's Noble's Evolition, consigned by Coldsprings Farm, for $700. "Evolition" is a son of Coldspring's Romulus Noble and out of Coldspring's Royal's Ester, 12562 lbs. of milk and 561 lbs. of fat in G. Joseph Eberle again was contending bidder.

Two of the three consignments from Joseph Eberle, Westfield, were the top females, Hurd Farm Noble's Nita at $550, purchased by Milton E. Stump & Son, Pine Grove, and Hurd Farm Noble's Gladolina, purchased by Frank Heller, Easton, for $540.

Second high buyer was Milton Stump & Son who bought three head for a total of $1,375.

The sale was managed by the Pennsylvania G. B. A., Wm. H. Juzi, field secretary, reading pedigrees. Dupes & Hess, Elizabethtown, were auctioneers.

Following is the sales list.

Clyde Breneman, Willow Street, Pa.
Bon Bon's Patie..... $235
A. G. Bruaw, Harrisburg, Pa.
Laddie's Jewel of Musserhome... 345
Rob Roy's Belle of Mapleshade.. 350
Rose of Red Ridge Farm..... 300
Elizabeth Cougheneur, Mt. Pleasant, Pa.
Fairlea Petina's Penelope..... 220
Pan's Milly of Gwynllan..... 375
Pierre's Dot..... 330
Roxy's Shaurney Girl..... 250
Fred Davidson, Warriors Mark, Pa.
Daisana of Red Ridge Farm..... 230
Pan's Fernette of Gwynllan..... 345
Penn View Damsel..... 350
James R. Elliott, Perkiomenville, Pa.
Gay Lad's Star Light..... 305
Sunny Side's Sequel Sue..... 350
John H. Graybill, Lancaster, Pa.
L. Royal Select's Naomi..... 235
C. R. Hack, Berwick, Pa.
Effie of Mill Creek..... 400
G. W. Hack & Son, Bloomsburg, Pa.
Maywood R. Bertha..... 525
Clarence H. Harnish, Lancaster, Pa.
Conqueror's Nellie of Helen..... 220
Hayes A. and Marion R. Hastings, Kirkwood, Pa.
Kildary Frances Follie..... 420
Pequea View's Laurel..... 370
Frank F. Heller, Easton, Pa.
Hurd Farm Noble's Gladolina... 540
A. M. Kennel, Honey Brook, Pa.
Rovadale Ronald's Dolly..... 250
Cyrus H. Landes, Vernfield, Pa.
Sally Sibyl of Chestnut Ridge.... 295
R. T. Latshaw, Spring City, Pa.
Coldspring's Noble Evolition (Bull)..... 700
C. Allen May, York, Pa.
Nit-a-nee Meadow Bess..... 365
NEPA Artificial Breeding Coop., Tunkhannock, Pa.
Coldspring's B. R. Jester (Bull).. 1,150
Maywood Royal Leader (Bull)... 700
Herman J. Oller, Palmyra, Pa.
Coronet of Mill Creek..... 305
Pequea View's Sophia..... 270
William J. Parlett, Woodbine, Pa.
Glorybeau's Laura of Frewvale... 355
Nit-a-nee Meadows Rosalie..... 295
E. F. Pie, Douglassville, Pa.
Frewvale Dolly..... 320
Shady Lawn's Roxie Ann..... 285
Henry E. Shreiner, Lititz, Pa.
Steadfast's Blossom..... 295
Roy R. Schultz, Willow Street, Pa.
Brookside Maxim Lee..... 275
Flying Hill Mystic Lillian..... 250
Penn View Alma..... 250
Benjamin Smoker, Paradise, Pa.
Judy of Red Ridge Farm..... 340
Charles S. Snyder, Tamaqua, Pa.
Gwynllan Fiancee..... 205
Mae of Point Pleasant..... 200
Eby E. Stoltzfus, Gap, Pa.
Audley's Audrey..... 280
Conqueror's Bess..... 200
Milton E. Stump & Son, Pine Grove, Pa.
Hurd Farm Jupiter's Delight.... 460
Hurd Farm Noble's Nita..... 550
Kanaka of Fair View..... 365
George Swinley, Knoxville, Pa.
Fairlea Nina's Nellie..... 210
Ronald's Diane of Rovadale..... 275
Rovadale Ronald's Dotty..... 220
Clyde H. Warner, Berwyn, Pa.
Benson's Donna of Rovadale.... 455
Shady Lawn's Gloria..... 535
Robert L. Way, Port Matilda, Pa.
Fairlea Poinsettia's Petite..... 240
Gwynllan Cathryna..... 390
Penn View Mazie..... 315
Paul Huber Wickerd, Lititz, Pa.
Content's Regal..... 315
Clair Witmer, Willow Street, Pa.
Dora of Red Ridge Farm..... 315
Sandy of Red Ridge Farm..... 500
J. Frank Zerbe, Pine Grove, Pa.
Fair Field Dandy K. 2d..... 225
Gwynllan Junior's Dawn..... 300

Chat . . .

Lee Poorbaugh, working on his farm in York County, Pa., was the feature cover on the May Successful Farming magazine. The story of his farm work is told on the inside pages of the magazine. Mr. Poorbaugh is a Guernsey breeder having a good-sized herd that was started by his father, James.

By
Karl B. Musser
Secretary-Treasurer
The American Guernsey
Cattle Club

Ravenswood Cinderella Million 1,000,000
Registered by George D. Dutton, Walpole, Mass., on March 21, 1947

Cinderella Million

Small Business Becomes Big Business

THERE has terminated the second cycle in the history of The American Guernsey Cattle Club, which leads us to carry your thoughts through a series of presentations which we hope will serve to clarify some phases that are not easily understood if one is not in very close contact with the detailed operations of the National organization.

The growing pains of 1918-19 were mild compared to those of the last five years. At that time, to relieve the situation, at the Annual Meeting in 1920 the membership supported two suggested projects. (1) Acceptance of a new building just completed and certainly thought to be ample for at least 50 years. (2) Extension work—through field-men—to relieve the physically impossible situation regarding service in the field to breeders and breeder organizations.

It would require too much time to give the historical minutia of maturing the expanded service made available by these two major events in 1920. Today should be devoted to realizing that the cycle is again completed. We are back where we started in 1920, insofar as available office space and the growing physical impossibility of increasing our services are concerned. This time, however, your chosen leaders, the Executive Committee, and the GOLDEN GUERNSEY Advisory Council, have made certain preparations which were not made before. (1) There has been a financial policy which has anticipated, in the major part, meeting the situation with an ample backlog for starting the new building. (2) There has been provided the basic reorganization plan which has been in force for some

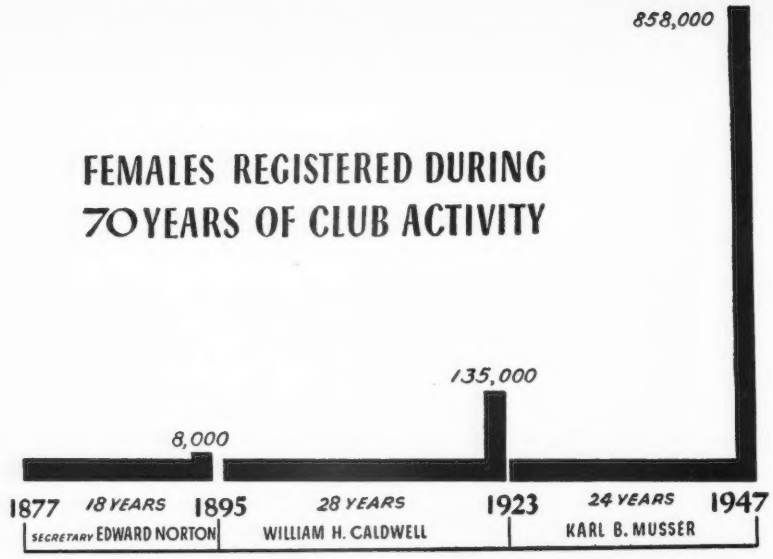

Dora Pierce, Mary Ellen Cunningham and Muriel Lord have assisted in writing and verifying between 900,000 and 940,000 certificates.

months. (3) A policy has been established of looking to State organizations for a share of the new developments of the future.

There is no need to suffer the financial pains of 1920 to 1924, yet without due regard to present day dollar values, there could develop serious financial conditions. The reports of the Treasurer and Sub-Committees will verify our statement that financially we are sound, and thoughtful and sagacious plans are formulating for future events.

Reorganization calls for a new plane of operation. Readjustment of the Staff to the changed procedure requires still another few months to reorientate itself.

Some breeders have mentioned that there seems to be a greater distance between the breeder and the detail of the Club's operation. A field-man today, by virtue of his own good leadership, cannot hope to know intimately as many people or herds as heretofore. If he has worked at maturing his territory there have developed units of local leadership, such as county, state and regional organizations, that require his leadership to make possible unity of action, correlation of an attempt at a national program, and to some extent, a more widely adapted type of work. This, in turn, requires that he have assistance in clarifying procedure in more ample and direct manner.

The superintendents of the Herd Register and the Advanced Register, because of increased activities, cannot hope to contact intimately as many individual breeders as heretofore. As their work increases, so do their administrative responsibilities, and they, as others, are seemingly removed from close contact that was provided in a smaller organization.

Each and every representative of the Guernsey Breeders' Journal can no longer know in detail every herd that advertises in the Journal, but they must divide their energies toward an over-all service that amply replaces the intimate personal contact of the past.

Breed promotion, by virtue of so rapid a demand for service, can no

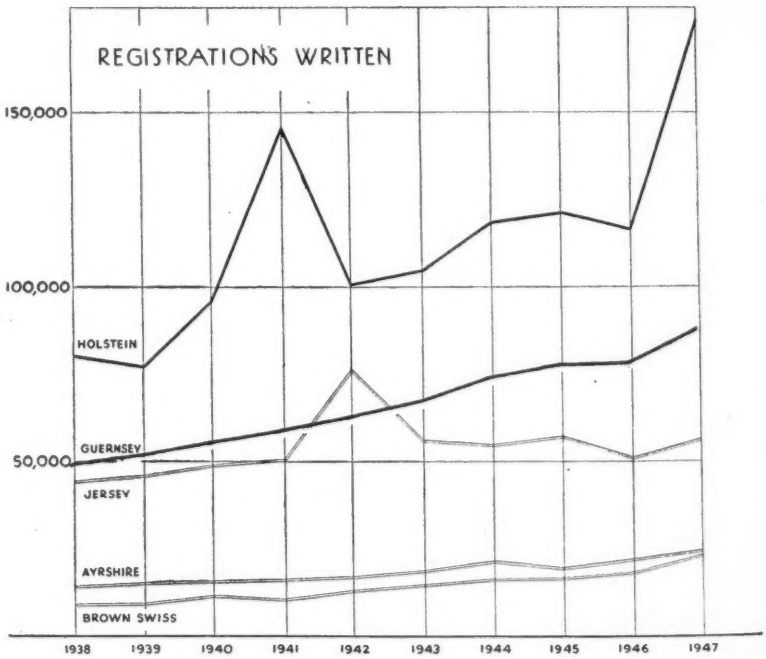

Registrations	*1938*	*1947*
Holstein	79,553	175,168
Guernsey	47,022	86,406
Jersey	44,377	60,842
Ayrshire	14,158	25,223
Brown Swiss	8,566	23,140

J. Edward Cunningham, Superintendent of the Herd Register, presents George D. Dutton the 1,000,000th certificate.

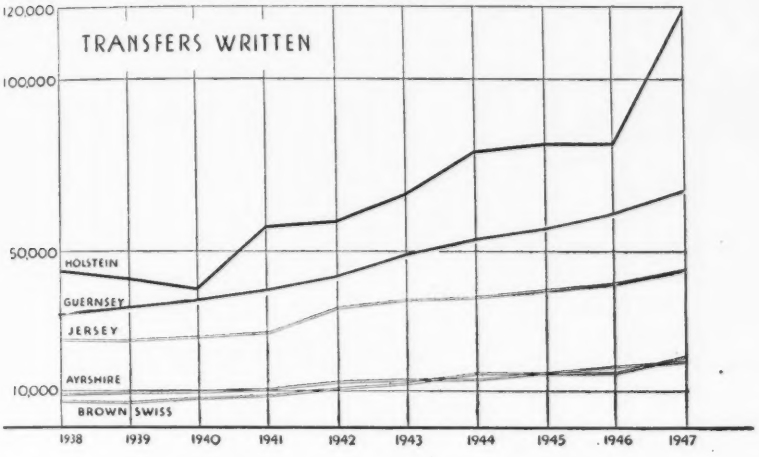

Transfers	*1938*	*1947*
Holstein	44,094	118,288
Guernsey	31,627	67,834
Jersey	24,853	45,564
Ayrshire	9,124	19,825
Brown Swiss	7,170	20,678

longer adapt multiple pieces of literature to cover every phase of a broadened program, but must create material that covers in less detail, but with more and wider appeal, together with "punch" line effect which surpasses former material.

This picture that we have drawn for you shows why a gradual increase in the distance between the breeder and those employed to execute his national program may be felt. This fact cannot be denied but "this fact" should not mean retardation of the breed in any branch of its activities, no matter how large we become.

We meet today as the guests of an organization that is the development of the initial work of the 1920 field work program. The Ohio Guernsey Breeders' Association was the first state to employ a full time field-man. Although the early years were laborious and sometimes a bit doubtful as to the outcome, Ohio, nevertheless, pioneered that phase of transition which today shoulders a portion of the work originally carried by The American Guernsey Cattle Club and GOLDEN GUERNSEY, Inc.

The strong, self-supporting state organization has become an integral part of the over-all operation and a very essential cog in the wheel of service.

Thus, in the cycle of development into which we move for the next quarter century, not only have the problems of national scope come

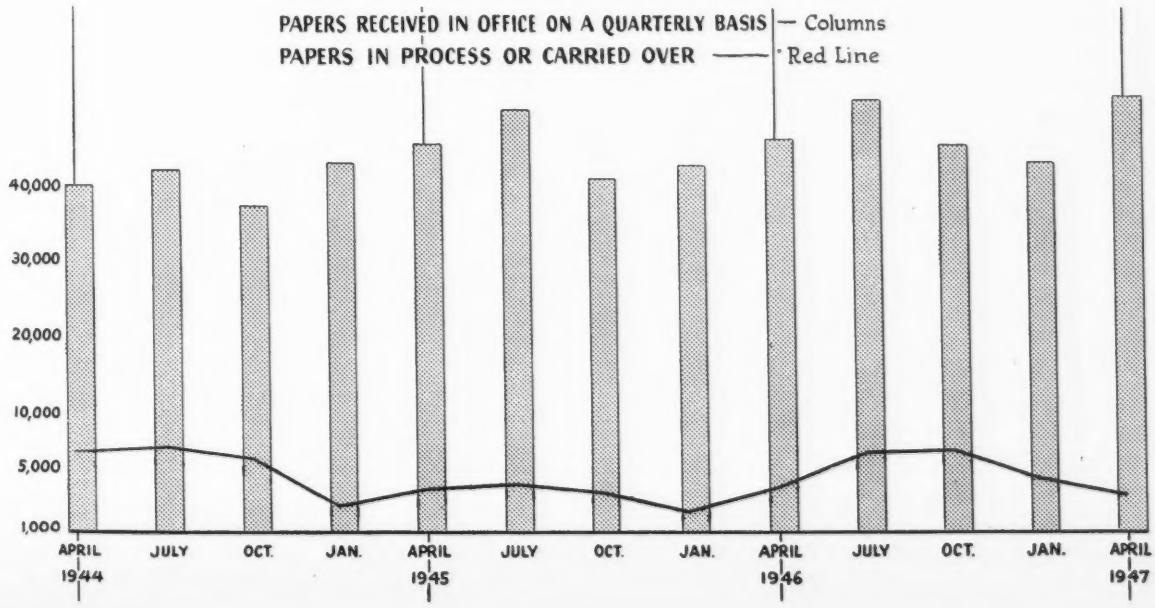

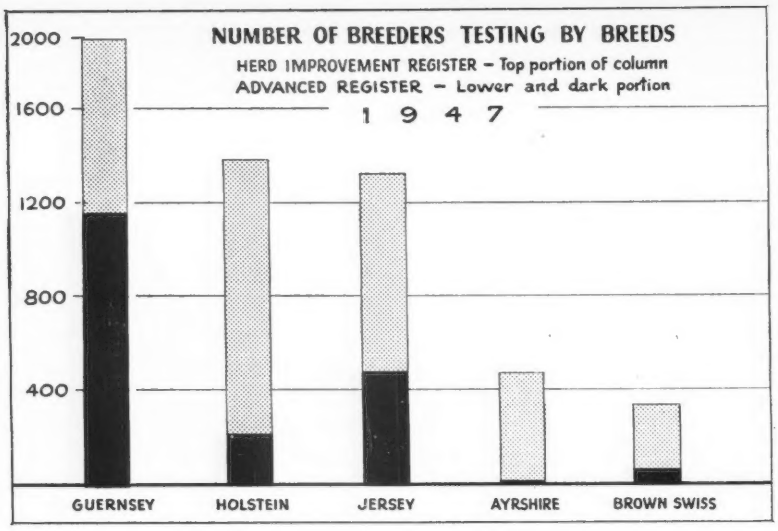

	A.R.	HIR	TOTAL
Guernsey	1200	744	1944
Holstein	231	1189	1420
Jersey	497	876	1373

	A.R.	HIR	TOTAL
Ayrshire	2	495	497
Brown Swiss	62	279	341

closer to the breeder by virtue of his local organization's activities, but there must be a continued mutual coordination and understanding between local and national operations. The realization of this brought about many chagnes in The American Guernsey Cattle Club and GOLDEN GUERNSEY, Inc.

This foreword, too brief possibly to show clearly what we have in mind, is to convey the thought that as we proceed with our report, it is in reality the report of the organized local groups as well as the national organization.

The local or state organizations can take time for more detailed reports, but we must assume that you understand that it is their detail and our detail which we hope to build into one sentence or one series of charts.

For instance, in the first chart we cover so many years that an entire session could be spent on a more detailed analysis. The Club has had three secretaries, Edward Norton, William H. Caldwell, and the present incumbent. This first chart shows the period from 1895-1923. Under Mr. Caldwell, in these 28 years, 135,000 females were registered. Previous to this, Edward Norton, during his term of 18 years as secretary, registered about 8,000 females, while during the past 24 years, 865,000 females have been registered, culminating on March 21 in the registration of the millionth female.

From this chart it seems that there must be indicated the continued widening of the distance between the individual serving as Secretary as well as his associates. Secretary Norton, from letters and other material we have read in his files, participated in the major portion of animals sold each year. He assembled cattle at his farm or neighboring farms and held them pending inquiries and sales. The records show carloads at a time were shipped into new areas.

SERVICES WHICH ENCOURAGE TESTING:

Certificate	Publicity
Credits	Local
Classification	State
Directory	National

Performance Register

Mr. Caldwell had his own herd but was obliged to gradually follow the policies of his superiors in dignifying the work of the Secretary as an administrative officer. His duties grew away from the commercial phases into those of service. The National Guernsey Sale was inaugurated by the Club, even to the extent of management. That, as near as we can learn, is the last record of the Club, as such, doing any livestock sales management. Even sales at private treaty are exceptionally rare at present. When they occur now it is on a service basis only. Much of the commercial service of today is the outgrowth of maturing Club projects.

The Secretary, by virtue of the Constitution and By-Laws, is responsible for the Herd Register but here, too, volume of work has made it necessary to delegate certain duties. In this division, J. E. Cunningham acts in the Secretary's stead on occasions, and, in so doing he presented to George D. Dutton, Walpole, Mass., the millionth female certificate for Ravenswood Cinderella Million.

The most impressive experience was to have followed Mr. Caldwell and, in learning the detail of the Institution,

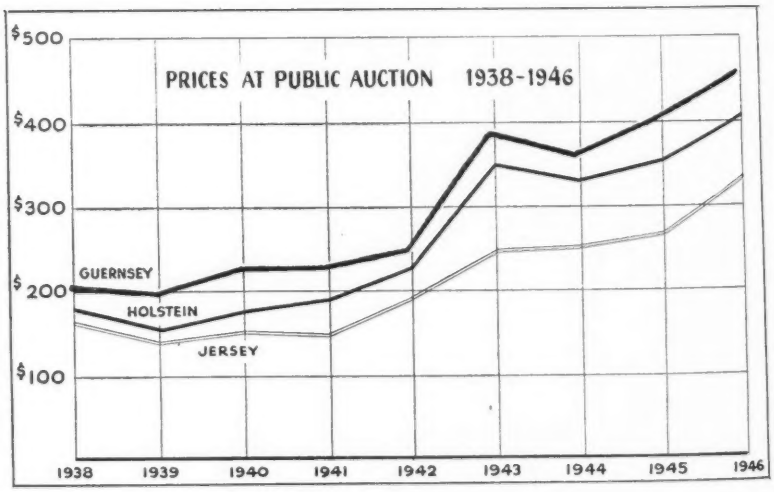

Prices at Public Auction 1938–1946

	1938	1939	1940	1941	1942	1943	1944	1945	1946
Guernsey	203	195	225	224	248	383	358	404	453
Holstein	174	151	173	185	223	343	327	348	406
Jersey	158	136	147	142	185	244	250	264	327

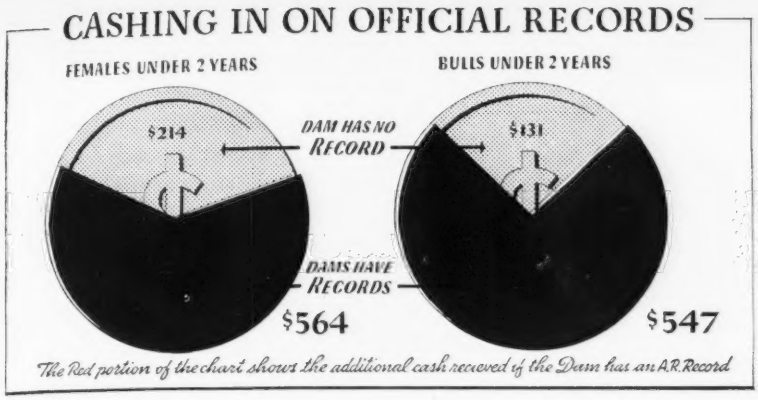

have employee after employee continue to impress one with the necessity for accuracy. Mr. Cunningham, after 30 years with the Club, inherited a natural caution that constantly calls for proof of data and vertification of the data that is placed upon a registration certificate.

Thirteen of the 14 verifiers now employed have five or more years experience with this work.

Three of our employees have assisted in the verifying of 950,000 of the million female registration certificates. Their average experience in this work is 30 years. So, even though the Secretary is removed from the details of certificate writing, accuracy is maintained. This same accuracy carries through to all other divisions and becomes a part of the code of every employee.

In the April 1 Journal the names of 5,300 animals were used in advertising, etc. Each one was verified for accuracy of both name and data. The American Guernsey Cattle Club owns the Journal and it is not only concerned in accuracy for accuracy's sake but the Journal is the history of the breed and it should be accurate. The average term of employment of individuals in this work is 10 years. We wish you all might spend a day observing the pace at which this unit must work to bring to you on time each issue of the Journal.

Registrations for the Guernsey breed totalled 86,406, a gain of 12.3% over last year. Holsteins registered 175,168; Jerseys 60,842; Ayrshires 25,223 and the Brown Swiss 23,140. These figures cover *our* fiscal year, April 1 to April 1, and do not necessarily represent the fiscal years of the other breeds, and may not agree exactly with the totals which they publish for their fiscal year.

There were 67,834 Guernsey transfers recorded this year, a gain of 9.7% over the previous year. The Holsteins transferred 118,288; the Jerseys 45,564; the Brown Swiss 20,678 and the Ayrshires 19,825.

The regularity of increase for the red line, or the Guernsey, in the charts showing registrations and transfers written is explained by the chart on "Papers Received," which is a three-year presentation.

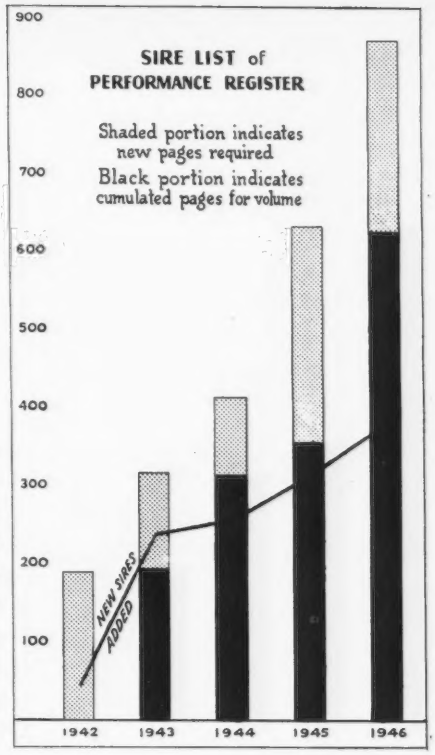

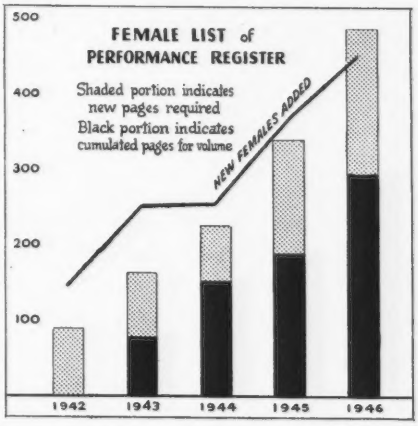

This red line is the pride of all concerned with service to breeders. These papers in process increase during the vacation period, July and August, but we never close a year with more than the current amount of work in process. So, when this year's comparisons, as in some other years, are made with other breeds, remember there is no carry over from the previous year.

Service on transfers is on a 24-hour basis, while service on registrations will vary slightly, depending on the time of the year, but a five-day service is our standard.

Last year we stated that the Herd Register service was unequalled by any recording society of any breed of live-

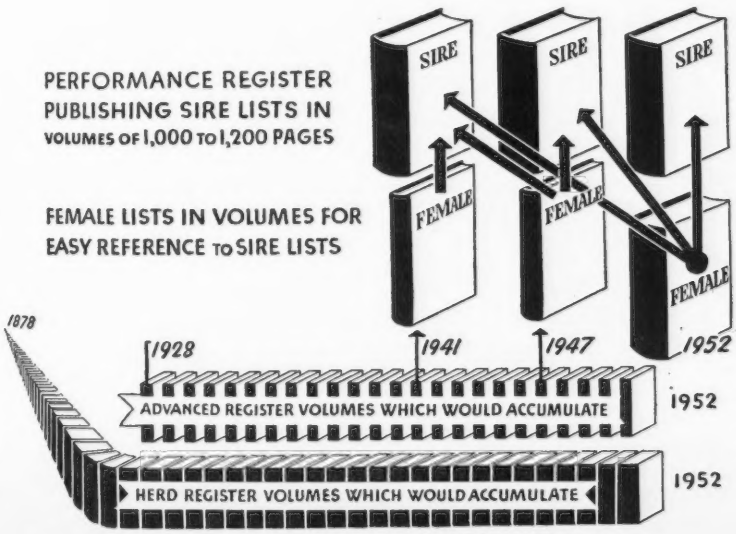

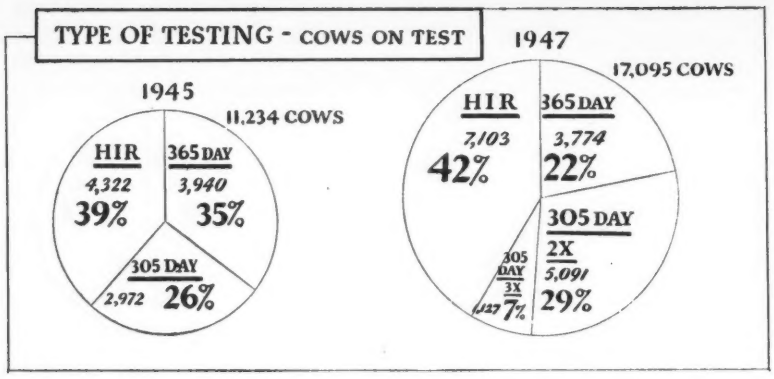

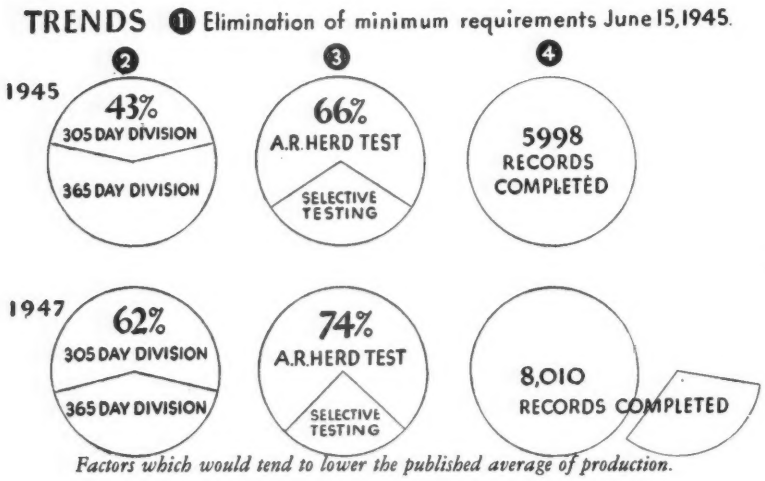

Factors which would tend to lower the published average of production.

stock. We repeat that statement this year, qualified only by adding that any exception taken should be from an organization employing at least three full-time clerks in the work.

Guernsey breeders as a group have always placed great stress on production. The number of breeders doing testing shows Guernseys with 1,944; Holsteins, 1,420; Jerseys, 1,373; Ayrshires, 497, and Brown Swiss, 341.

The darker area of each column represents that portion of the breeders engaging in testing that requires a preliminary milking. This we call Advanced Registry testing. The light portion of each column indicates the breeders making tests without a preliminary milking or Herd Improvement type of testing.

The dark red portion of the first column, Guernseys, indicates that the Guernsey breed has 1,200 breeders testing their cows in the Advanced Register. All other breeds combined have only 792. This is a fine testimonial to Guernsey breeders and has come about by local and state forces joining The American Guernsey Cattle Club in combining emphasis on production, but with it, accuracy.

There are now over 136,910 production records in the Guernsey breed. They are the result, as stated before, of the acceptance of breeders of a program of production testing constantly stressed by national and state organizations. Aside from genetic values what does a breeder get out of a testing program? Is it a practical suggestion to lead the breeder into more profits from his herd?

First, his endeavors are certified to by virtue of a production certificate.

Second, the credits for production are published in the Guernsey Breeders' Journal. Breeders are accustomed to this service which costs over $22,000 per year. But the important fact is that it gives early knowledge of production. By such procedure breeders can be informed on sire potency for high production, not after the sire is dead or too old for service, but even before the first records on his daughters are completed.

Then, in addition, at an early date, comparatively speaking, the breeder has the Performance Register to summarize the facts back of current data.

There is a basic fact which should be noted in this production information procedure. Those breeders recording production facts on the breed are the real leaders. They spend money as well as time and energy in furnishing just the kind of data that thoughtful people seek before they enter a breed and know they will need constantly and currently after they begin breeding their chosen breed.

Third, a service added this year for breeders doing production testing is Type Classification. Elmer N. Hansen, the first full-time official classifier, has received applications for more than 5,000 animals. Of the first 1,000 animals classified, 84% were in the "Good Plus," "Very Good" or "Excellent" bracket.

Fourth, as our breed has grown, it is impossible to give each person inquiring a list of the names of all the 50,000 owners of registered Guernseys. But the names of breeders doing official testing, either Herd Improvement or Advanced Register, are listed in the Official Guernsey Directory, which was furnished to more than 18,000 people inquiring for Guernsey cattle last year.

Fifth, our publicity service sent out over 23,000 stories on production in 1946. We acknowledge a difference

Published Average of Production

2 YEAR OLDS DROPPED 7%

Average records for two-year-olds for the past 10 years

Year	No. Records	Milk	Fat
1947	3,317	8900	443
1945	2,900	8948	446

of opinion as to method and merit in some of these stories, but on the most part we experience our objective, yet constantly try to improve their field of appeal.

County publications use this material which is distributed each month. Then, if a new State Champion, or even a creditable record in any state is made, it is more widely distributed and in many cases is given space in daily papers. A National record, such as a class leader, receives feature story treatment and, of course, this is the type of record that makes easy publicity work.

Sixth, a breeder may cash in on his investment in records and our publicity. The average price received for animals at public auction over a period of 10 years is shown on the "Prices at Public Auction" Chart. Only the figures for the three major breeds are available—the Guernsey, in red, shows $453 per head average; the Holstein, $406, and the Jersey, $327.

A breeder gets further value from a production record of a cow, for her progeny, if a female, brought an average of $564; if a bull, $548. The average price received at public auction where the dam had no record was $214 for a female and $131 for a bull. When the dam had a production record the breeder received an additional income.

Finally, the breeder doing testing has the records published in the Performance Register. Since Volume I was first published in 1941 not only have our breeders shown their appreciation of it by subscribing, but we have many letters of commendation, calling it a gold-mine of information.

Summarizing, The American Guernsey Cattle Club endeavors to make this vital work of testing for production valuable to the breeder, and confidently accepted by the public, through a certificate which represents the Experiment Station supervision as well as the Club's verification; credits

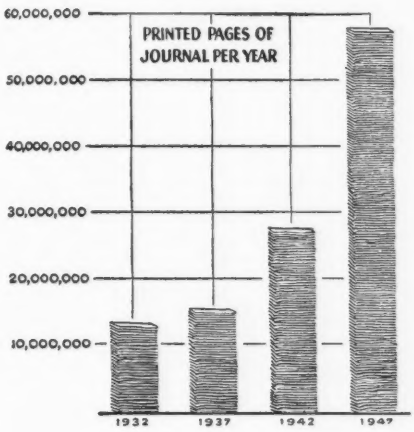

in the Journal; by making type classification available for all cows with records, or making records; a directory of those testing, to inquiries for cattle; news stories that receive wide circulation; increased revenue for the offspring, and a permanent, valuable summary of the entire breed in the Performance Register.

The number of sires going into the Performance Register is increasing each year.

Since 1941, and including 1947, a sire list of nearly 1,000 pages will have accumulated. In other words, in a period of six years we have accumulated almost as much data on the breed as was accumulated from the time Advanced Register testing was first started in 1901 up to 1941. The number of records being completed is increasing the Female List.

As we are accumulating data at a much more rapid rate now than in years past, the problem is how can we keep the advantages of summarized data and still maintain a book size which is not unwieldy and still further maintain the smallest number of places in which to secure the data needed.

Had we continued to publish the Herd Register Volumes, a breeder would have acquired 84 volumes in

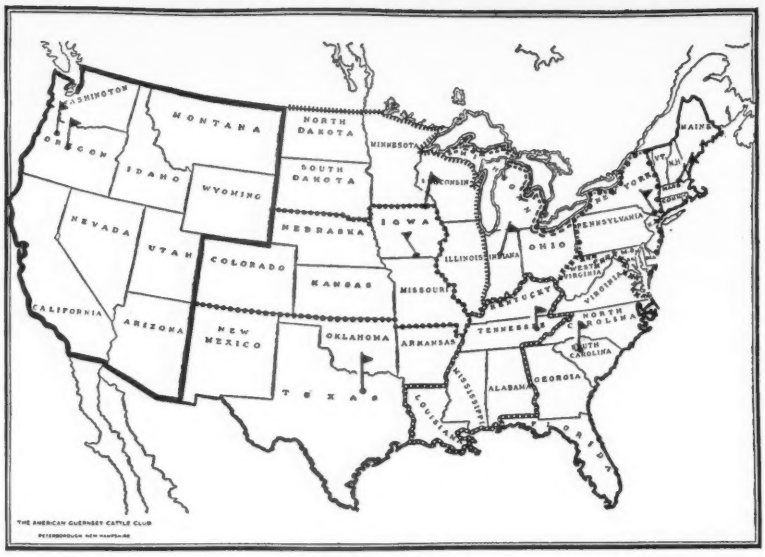

National Representatives

order that he might find information to compile pedigrees. At the present rate of recording, more than two volumes a year would have to be published to accommodate the data.

In 1928, we started the Gold Book of the Advanced Register. These volumes would have been published once each year and since 1928, 18 Advanced Register volumes would have been published, making a total of 102 volumes including both sets of books from which to glean the vital data!

We now have compiled in volume form the set of books known as Volume I. of the Performance Register. We are in the process of bringing out Volume II. The present plan is to include the females and sires in one book. However, we suggest the possibility of the continued separation of the Female List and the Sire List.

In other words, it is possible to keep the female lists condensed and thereby give more rapid reference to the Sire Lists than if each book comes out with the combined Female and Sire List. It must be borne in mind always that it is the Sire List that contains all of the data. The Female List has no other purpose than index use. The plan of summarizing in the Performance Register is so built that it is possible to obtain full information about all sires, but fully as important, it is possible to study the great brood cows and their descendants.

The number of cows on test for 1945 shows 11,234. This year shows 17,095, or an increase of 52%. (See chart, "Type of Testing.")

published averages, unless one chose to select, on some basis, only those records that would not carry the load of changed conditions which effect the total number of records in our history.

In 1945, 43% of Advanced Register testing was in the 305-day division, while in 1947, 62% was in this division. In 1945, 66% of all Advanced Register testing was Herd testing, while in 1947, 74% of the cows were in Advanced Register Herd testing.

The total number of records completed in 1945 shows 5,998, while 8,010 records were completed in 1947, or an increase in records completed of 33%.

To recapitulate, the elimination of

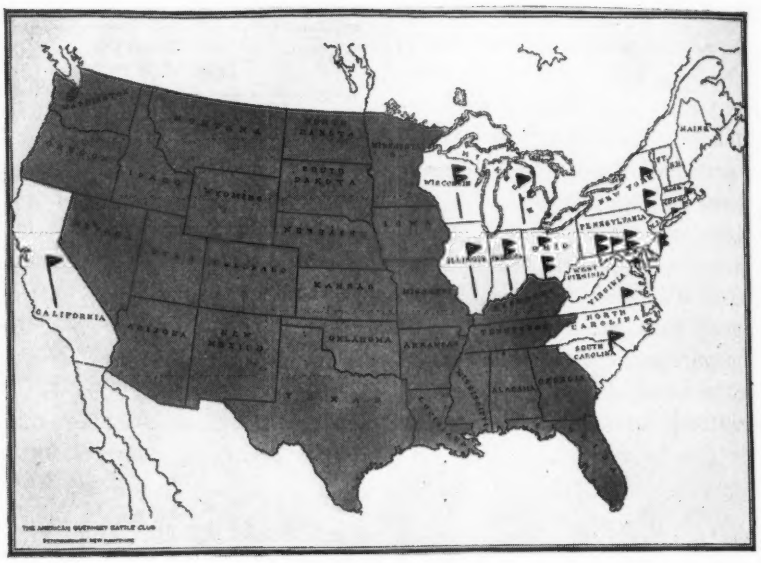

State Representatives

There has been some concern that the published breed average has declined. The figures *are* lower and rightfully so. There are a number of major factors that influence the average of the breed. (See Chart "Factors which would tend to lower the published average of production.")

In order that more complete data be available for *breeders*, note we say breeders, the Executive Committee eliminated requirements for entry in the Advanced Register. This was effective as of June 15, 1945. This action needs no defense because lack of negative data or low production has dashed more breeding programs to the rocks than any other.

This chart attempts to visualize other factors that would tend to lower any the Advanced Register requirements; the trend to the 305 day test, or a shorter test period; the trend to the Advanced Register Herd Test, or generally a management factor, and the increase in records completed would tend to lower the published average.

We think data on the two-year-olds adds interesting material for specific illustration of this point. In 1945 the two-year-olds averaged 8948 lbs. of milk and 446 lbs. of fat for that year. The average of the two-year-old records completed this past year was 8900 lbs. of milk and 443 lbs. of fat, a decline of 7-10ths of 1%.

For those who are working with the youth of the country there are many items to assist them: Membership pins, fair ribbons, county champion-

ship certificates, Guernsey cow models, Journal subscriptions, etc. Plus these awards, are "Heredity in Dairy Cattle," by Dr. Russell, and strip films with illustrated judging folders.

What do we seek in doing production testing? Is the objective to have a high breed average to use for a point of argument? If so we can do as some others do. Drop from the data records which in our opinion are subnormal due to conditions we choose to set up; or we can compute to maturity or any other basis with factors built from the experience of records we feel are normal.

It would seem any other basis than that upon which we base our today averages would be yielding to a type of procedure that has never been popular with Guernsey breeders.

Every record for which a certificate has been written is in our averages.

We seek reliable data, made available for the use of breeders at an early date, so that they may use them as they choose in their studies for breed improvement. All of the data, all of the time, on all of the animals.

The number of printed pages in the Guernsey Breeders' Journal in 1932 was 14,284,000, while in 1947 there were 58,324,000. This is twice as many printed pages as in 1942 and four times as many as in 1932. This shows the great increases in circulation, advertising, statistics and editorial material which have been added in a few years.

The editorial influence of this great breed paper extends not only to breeders, but colleges, commercial companies and the farm papers and magazines. Recognition of the merits of some of the articles is by the translation into foreign languages in South America and the use of them by the State Department of the United States.

A trend in publishing has been toward more color in most leading magazines. Color requires an additional press run, thus doubling the cost of press work. Our engraver has been able to develop a duo-tone process for our covers which has been highly appreciated by the subscribers. It is only possible to use the kodachrome full color illustrations in connection with the promotion program where the original cost is divided up among a number of other activities.

The Guernsey Breeders' Journal speaks for itself. The April 15 issue contained 268 pages and was the largest regular issue in the history of any breed magazine for the month of April. While publications of general interest have other types of problems, there is no magazine which requires as much type setting and composition as does the Guernsey Breeders' Journal. Magazines of general interest receive their advertising in plate form while in most instances copy and lay-out and composition is prepared without charge for breeders by members of the Journal staff.

There were 11 field-men most of the year. Inasmuch as there are approximately 50,000 owners of Guernseys, each field-man is supposed to service approximately 5,000 breeders so far as organization, promotion, H. R., A. R., 4-H Clubs, Fairs, Field Days and Meetings are concerned. In the new areas, sales are promoted and organizing the buying and selling of Guernseys requires part of the field-man's time, but the major objective is to get local and state organizations functioning with profitable and practical programs of work. These facts alone show the importance of strong local programs.

Last year we presented the growth of the self-supporting state organizations and a combination of the two maps shows a combined national, state and local service which is unequaled by any other breed. State programs of

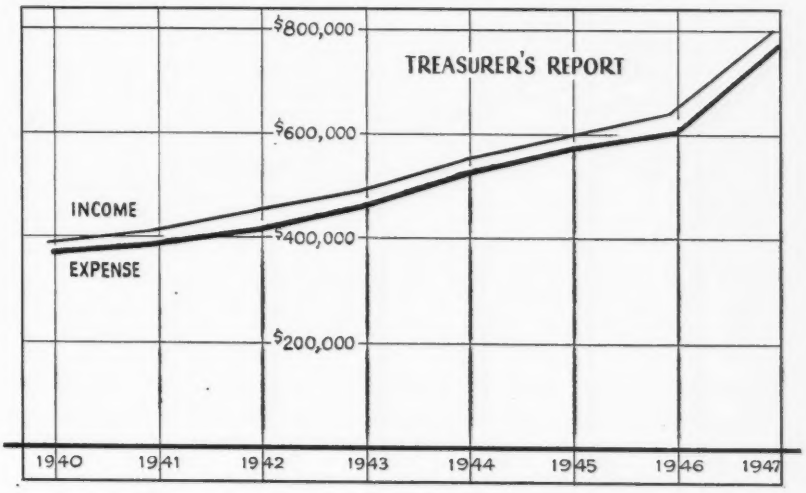

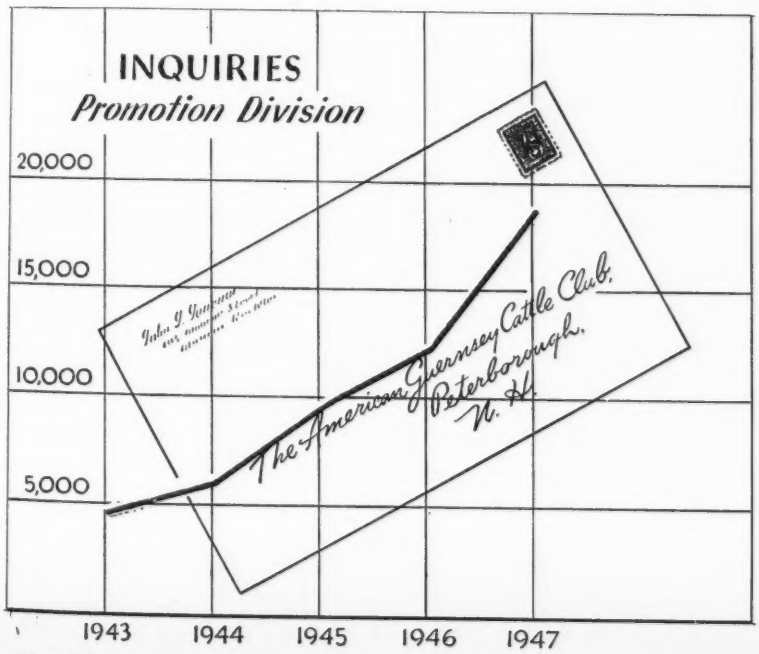

the white states are maintained by self-supporting state organizations. Nine new white states were added to this self-supporting group this year. Many of these self-supporting states maintain more than one field-man to provide the services desired by their breeders.

This self-supporting program came about due to a unique service for added profits for breeders participating: The combining of selling a premium milk and a broadened service of livestock sales.

Since 1942, milk sales have increased from 198,000 quarts per day to 413,000. The GOLDEN GUERNSEY program is basicly sound.

It is appropriate, however, to re-state some things that appeared in a previous report on breed extension work. The first six to eight years following the inaugurating of field-work there was considerable time spent in Executive Committee meetings discussing this project. There was some apathy about it. Some felt only the densely populated areas should have the service, others felt new areas built up would help the established areas. Some were critical of over-lapping trips during the year, others felt too much time was spent with local organizations. Today with the pattern built the only question is how much money can be made available for breed and milk promotion.

We feel this acceptance of a multiple program is reflected in the continued public interest in the breed. This has created a large increase in the number of inquiries received by the Promotion Division.

In 1942 there were about 5,000 inquiries that increased to more than 18,000 this past year. This is in addition to the contacts made through national advertising in consumer publications, at fairs, meetings, 4-H clubs, Future Farmers and College Student activities. These interested people receive material such as the "Guernsey Guide to Good Type."

This year new people will receive the new brochure "Creating a Standard of Excellence," the Directory of Breeders Testing, copies of the Journal, and many reprints from other material carrying the data of the breed.

Rather than dissipate expenditures by the distributing of many and sundry leaflets, the Executive Committee has approved the publishing of this grade brochure which reflects the quality of this great breed. Many hours of effort have been used in condensing and presenting information for new breeders in such form that it may be readily assimilated. This brochure is not a rule book. It is a book for basic thinking, which allows the reader to formulate his own opinions.

State organizations that are self-supporting, as well as other states, are planning to send their state 4-H champions to the National Guernsey Show at Waterloo this October. We have plans to stimulate this National 4-H show of State Champions with cash prizes in honor of Cinderella Million.

We would like to see enough competition in this junior contest to warrant the "National Farm Hour" broadcasting, as well as other National media making it a feature.

In closing the report of your secretary, we admit the highlights of the past year have been presented briefly. We admit further we sought out those things which show progress and are pleasing.

Nothing is perfect, but when it takes as long as this reading to report the good things in your breed, there can not be too much wrong with your National program.

Finances for 1946-1947

A Report of the Auditors for the Fiscal Year Ending March 31, 1947

Boston, April 22, 1947

TO THE EXECUTIVE COMMITTEE OF
THE AMERICAN GUERNSEY CATTLE CLUB, INC.

We have examined the financial statements of The American Guernsey Cattle Club, Inc., as listed on the following page, have reviewed the system of internal control and the accounting procedures of the Club and, without making a detailed audit of the transactions, have examined or tested accounting records of the Club and other supporting evidence, by methods and to the extent we deemed appropriate.

In our opinion, the accompanying balance sheet and related statement of income, expense and surplus present fairly the position of The American Guernsey Cattle Club, Inc., at March 31, 1947, and the results of its operations for the fiscal year then ended, in conformity with generally accepted accounting principles applied on a basis consistent with that of the preceding year.

SCOVELL, WELLINGTON & COMPANY

Summary of Contents

The remainder of this report, in addition to including the financial statements listed below, presents significant comments regarding the accounts and the extent of our verification thereof, under the following headings:

GENERAL COMMENTS
GOLDEN GUERNSEY, INC.
CHANGES IN FINANCIAL POSITION
COMMENTS ON EARNINGS

Financial Statements

Exhibit A Balance Sheet as at March 31, 1947
Exhibit B Income, Expense and Surplus Statement for the Year ended March 31, 1947

General Comments

The organization (a Connecticut corporation) is engaged in the recording of, and scientific research in, pure bred Guernsey cattle.

Golden Guernsey, Inc.

In April, 1934, Golden Guernsey, Inc. (a Connecticut corporation) was organized by the officers of The American Guernsey Cattle Club, Inc., to take over and continue the activities formerly included in the Milk Marketing Division of the Club. A separate report has been prepared on the examination of Golden Guernsey, Inc., for the period from February 1, 1946, to March 31, 1947.

Membership in Golden Guernsey, Inc., is limited to those who are or may be from time to time members of the executive committee of The American Guernsey Cattle Club, Inc.

The activities of Golden Guernsey, Inc., are mainly:

(a) The collection of fees from the users of the Golden Guernsey trademark, and the disbursement of such funds for national advertising and legal fees for protection of the trademark, and for administrative purposes.

(b) The purchase and sale of advertising service supplies.

As the income to Golden Guernsey, Inc., has been insufficient to meet overhead expenses, The American Guernsey Cattle Club, Inc., has appropriated a certain amount monthly to Golden Guernsey, Inc., such amounts being treated as expense to the former and income to the latter. The appropriation from July 1, 1934, to January 31, 1946, was at the rate of $1,000 a month; for the period from February 1, 1946, to February 28, 1947, at the rate of $583 a month, and for the month of March, 1947, $587. The American Guernsey Cattle Club, Inc., has charged Golden Guernsey, Inc., $50 a month for storage and miscellaneous services.

Changes in Financial Position

During the year under examination the net assets of The American Guernsey Cattle Club, Inc., were increased to the extent of $7,237.73, due to the following causes:

Net Income for Year, before Depreciation	$8,237.73
Less Depreciation	1,000.00
Net Income for Year, Exhibit B	$7,237.73

The effect, on net assets, of increases or decreases in the individual asset and liability accounts during the year is disclosed by the following condensed comparative balance sheet:

	March 31, 1947	*March 31, 1946*	*Increase (Decrease) in Net Assets*
Cash	$25,724.14	30,338.43	(4,614.29)
Investment Account	360,000.00	360,000.00	
Accounts Receivable, less Reserve	20,877.36	10,962.36	9,915.00
Inventories	1,100.00	1,100.00	
Real Estate, less Reserve	35,103.97	25,450.00	9,653.97
Equipment	5,000.00	5,000.00	
Prepaid Rent	8,000.00		8,000.00
Total Assets	455,805.47	432,850.79	22,954.68
Less Liabilities	31,277.48	26,961.13	(4,316.35)
	424,527.99	405,889.66	18,638.33
Less Reserves	199,707.00	188,306.40	(11,400.60)
Net Assets	$224,820.99	$217,583.26	7,237.73

The increase of $11,400.60 in the reserves during the year was caused by an increase of $2,000 in the Reserve for Performance Register, an increase of $1,900.60 in the Reserve for Journal Subscriptions and an increase of $7,500 in the Reserve for Building Fund.

Comments on Earnings

We have not audited the operating accounts in detail, but have made sufficient tests of the transactions reflected in the statement of income, expense and surplus to satisfy ourselves as to its general accuracy.

A condensed comparative income statement for the last two fiscal years follows:

	Year ended March 31		*Increase (Decrease) in Net Income*
	1947	*1946*	
Income			
Herd Register	$446,485.06	$404,754.28	41,730.78
Advanced Register	103,652.50	67,845.15	35,807.35
Performance Register	8,879.00	3,443.50	5,435.50
Guernsey Breeders' Journal	186,920.75	123,935.89	62,984.86
Pedigree	7,399.15	4,709.40	2,689.75
Type Classification	4,986.00		4,986.00
General	34,921.81	27,627.23	7,294.58
Total Income	793,244.27	632,315.45	160,928.82
Expense			
Herd Register	112,557.10	98,597.76	(13,959.34)
Advanced Register	98,916.14	77,189.51	(21,726.63)
Guernsey Breeders' Journal	159,689.14	105,748.11	(53,941.03)
Pedigree	10,188.22	10,548.86	360.64
Type Classification	3,232.98		(3,232.98)
General	124,404.16	95,006.77	(29,397.39)
Promotion	54,120.27	51,621.55	(2,498.72)
Extension	108,409.06	79,067.51	(29,341.55)
Overhead	26,546.36	24,098.04	(2,448.32)
Administration	34,468.75	28,934.10	(5,534.65)
Accounting	17,970.34	15,466.24	(2,504.10)
Performance Register	35,504.02	22,644.85	(12,859.17)
Total Expenses	786,006.54	608,923.30	(177,083.24)
Net Income for Year	$7,237.73	23,392.15	(16,154.42)

Comments on Balance Sheet

In the following paragraphs we comment on the assets and liabilities of the Club as at March 31, 1947, in the order in which they appear on the balance sheet, Exhibit A.

Cash—$25,724.14

This amount is made up as follows:

First National Bank of Peterborough	$21,220.64
First National Bank of Boston	4,483.50
Cash on Hand	20.00
	$25,724.14

We verified the cash in banks by communicating direct with the depositaries. We traced all recorded cash receipts for the year into the banks, and checked all disbursements in detail.

We verified the cash on hand at the office by count on April 11, 1947, and by examination of the transactions between March 31, 1947, and the date of our count.

Investment Account—$360,000

This total is represented by the following investments at par (cost less premium):

U. S. Government Securities	
Treasury Bonds 2s, 9/15/50-52	$60,000.00
Treasury Bonds 2s, 9/15/51-53	25,000.00
Treasury Bonds 2s, 6/15/52-54	50,000.00
Treasury Bonds 2s, 12/15/52-54	10,000.00
Treasury Bonds 2 1/4s, 9/15/56-59	33,000.00
Treasury Bonds 2 1/2s, 3/15/52-54	87,000.00
Savings Bonds G 2 1/2s, 5/1/53	50,000.00
Savings Bonds G 2 1/2s, 6/1/55	5,000.00
Savings Bonds G 2 1/2s, 6/1/57	40,000.00
	$360,000.00

We verified the above-listed securities by communicating direct with the custodian, The Old Colony Trust Company.

We verified the income received during the year from the investments. The item of $8,192.50 shown on Exhibit B as investment income is made up of interest received on investments.

Accounts Receivable—$25,324.88

We ascertained that the total above is represented by individual debtors' accounts. The accounts paid up to the date of our examination, and the classification of the remaining unpaid accounts according to the months in which the charges originated, are indicated below:

Accounts Paid between April 1 and April 8, 1947	$4,587.53
Accounts Unpaid April 8, 1947	
March, 1947	15,372.07
February, 1947	1,376.37
January, 1947	996.39
October, November, December, 1946	916.24
April to September, 1946	1,499.04
Prior to April, 1946	577.24
	$25,324.88

We mailed statements on approximately 50% of the accounts receivable as at March 31, 1947, with a request that the debtors communicate direct with us if they believed the statements to be incorrect. From the replies received by us to the date of this report only four small differences have developed, and these are in process of adjustment.

Reserve for Doubtful Accounts—$4,447.52

During the year the Reserve for Doubtful Accounts was decreased by $252.76 representing worthless accounts charged off, and increased by $12.70 representing recoveries on accounts previously charged off.

We discussed the individual accounts receivable at March 31, 1947, with the treasurer of the Club, and it is his opinion, in which we concur, that the balance of the reserve, $4,447.52, will be sufficient to care for probable losses on collection.

Inventories—$1,100

The publications inventory, $100, consists of Herd Registers, Advanced Registers, Supplements, General Index and Guernsey Breeders' Journals, carried on the books at a nominal value.

The supplies inventory, $1,000, is stated at an estimated fair value on a liquidating basis.

Real Estate, less Reserve—$35,103.97

This balance represents the book value of the real estate, $45,653.97, less the depreciation reserve of $10,550. During the year land in Peterborough, New Hampshire, was acquired for a new building site at a cost of $10,653.97. We examined the deed to the property on April 11, 1947.

The Depreciation Reserve account was increased by $1,000, which was charged to depreciation expense.

Equipment—$5,000

This represents the estimated liquidating value of office equipment. All new equipment purchased during the year ended March 31, 1947, has been charged to current expenses.

Prepaid Rent—$8,000

This total represents a portion of the cost of improvements to a rented building known as "Brick End." The total cost of improvements, $12,821.38, was paid in lieu of rent, and under an oral agreement with the landlord is to be amortized at the rate of $200 a month starting April 1, 1947. By a vote of the finance committee on August 5, 1946, $8,000 was set up as Prepaid Rent and the balance charged to expense for the current year.

Accounts Payable, Trade—$4,313.12

We ascertained that the total above is the aggregate of the open trade accounts payable recorded on the books of the Club. All of the items are of recent origin.

We did not communicate direct with the creditors, but we tested invoices entered during the year, examined invoices or statements representing the open balances at the end, and reviewed transactions subsequent to the balance sheet date. We are satisfied that all important liabilities of this nature have been included.

Accrued Liabilities—$8,627.08

We satisfied ourselves regarding the sufficiency of the accruals shown on Exhibit A.

Federal Income Taxes Withheld, $3,972.90, represents withholdings from officers and employees for the month of March, 1947.

Office Payroll, $4,654.18, is the accrual for the week ending March 29, 1947.

Cash Advances on Orders in Suspense—$13,654.05

We ascertained that the total above is the aggregate of the open cash advances recorded on the books of the Club. The balance represents cash advances against orders in suspense received in the following months:

November, 1946	$ 70.00
December, 1946	71.00
January, 1947	991.45
February, 1947	2,527.00
March, 1947	9,994.60
	$13,654.05

Cash advances are transferred to income only at the completion of the work. Refunds of cash advances are made if examination discloses that the orders cannot be accepted.

Inactive Credits—$4,683.23

This amount represents cash advances on work held up pending either an investigation by the field-men or a decision of the executive committee relative to acceptance. These advances were received in the following months:

May, 1941	$ 3.00	September, 1946	$ 494.00
July, 1943	95.00	October, 1946	261.00
November, 1945	27.00	November, 1946	363.25
January, 1946	11.75	December, 1946	140.00
May, 1946	9.50	January, 1947	138.00
July, 1946	2.00	February, 1947	367.73
August, 1946	588.00	March, 1947	2,183.00
			$4,683.23

Contingent Liabilities

Our examination disclosed no contingent liabilities, and we have obtained from the treasurer of the Club a signed statement that there were no known contingent liabilities; that none of the Club's assets had been assigned or pledged as security for liabilities, and that no unsettled lawsuits were pending against the Club.

Reserve for Performance Register—$10,000

This amount represents the balance as at March 31, 1946, $8,000, plus an increase of $2,000 for the year ended March 31, 1947. Further provision against future volume publication is to be made at the rate of $2,000 a year.

Reserve for Journal Subscriptions—$12,207

This reserve represents the deferment of a portion of the income from all five-year subscriptions to the Guernsey Breeders' Journal.

Reserve for Building Fund—$102,500

This reserve represents amounts set up in various years, by charges against general miscellaneous expense, to provide against building expansion in future years, when, as and if needed. The reserve was created as follows:

Year Ended	Amount
March 31, 1939	$5,000.00
March 31, 1940	10,000.00
March 31, 1941	20,342.75
March 31, 1943	10,000.00
March 31, 1944	34,657.25
March 31, 1945	15,000.00
March 31, 1947	7,500.00
	$102,500.00

Reserve for Contingencies—$75,000

This reserve provides against the contingency of future extraordinary losses or expenses.

Surplus—$224,820.99

The transactions affecting surplus during the year ended March 31, 1947, are summarized on Exhibit B.

Payrolls

We audited the payrolls for several weeks during the year ended March 31, 1947, checking time cards, extensions and footings. We also checked the wage rates paid to the rate cards in the secretary's office.

The accounting records were neatly and accurately kept, and every assistance was rendered us by officers and employees.

Exhibit A

THE AMERICAN GUERNSEY CATTLE CLUB, INC.

BALANCE SHEET AS AT MARCH 31, 1947

Assets

Cash		$25,724.14
Investment Account, at par (quoted value, $366,737.19)		360,000.00
Accounts Receivable	25,324.88	
Less Reserve for Doubtful Accounts	4,447.52	20,877.36
Inventories		
Publications	100.00	
Supplies	1,000.00	1,100.00
Real Estate	45,653.97	
Less Reserve for Depreciation	10,550.00	35,103.97
Equipment		5,000.00
Prepaid Rent		8,000.00
		$455,805.47

Liabilities

Accounts Payable, Trade		$4,313.12
Accrued Liabilities		
Federal Income Taxes Withheld	3,972.90	
Office Payroll	4,654.18	8,627.08

Cash Advances on Orders in Suspense		13,654.05
Inactive Credits		4,683.23
Total Liabilities		31,277.48
Contingent Liabilities	None	
Reserves for		
Performance Register	10,000.00	
Journal Subscriptions	12,207.00	
Building Fund	102,500.00	
Contingencies	75,000.00	199,707.00
Surplus, Exhibit B		224,820.99
		$455,805.47

Exhibit B

THE AMERICAN GUERNSEY CATTLE CLUB, INC.
INCOME, EXPENSE AND SURPLUS STATEMENT
FOR THE YEAR ENDED MARCH 31, 1947

Income

Herd Register	$446,485.06
Advanced Register	103,652.50
Performance Register	8,879.00
Guernsey Breeders' Journal	186,920.75
Pedigree	7,399.15
Type Classification	4,986.00
General	34,921.81
Total Income	$793,244.27

Expenses

Herd Register	$112,557.10
Advanced Register	98,916.14
Guernsey Breeders' Journal	159,689.14
Pedigree	10,188.22
Type Classification	3,232.98
General	124,404.16
Promotion	54,120.27
Extension	108,409.06
Overhead	26,546.36
Administration	34,468.75
Accounting	17,970.34
Performance Register	35,504.02
Total Expenses	786,006.54
Net Income for Year	7,237.73
Surplus, March 31, 1946	217,583.26
Surplus, March 31, 1947, Exhibit A	$224,820.99

A Report of Golden Guernsey, Inc.

By J. Frank Johnson
Supervisor of Milk Sales

GOLDEN GUERNSEY, Inc., as well as all divisions of The American Guernsey Cattle Club, was affected by the reorganization that was inaugurated in 1946. Prior to this change, GOLDEN GUERNSEY, Inc., and the Division of Information and Service operated under a single head and was more or less a single unit. On the first of September, GOLDEN GUERNSEY, Inc., was set up as a separate unit and the Division of Information and Service became the Promotion Division.

At the meeting of the Executive Committee of The American Guernsey Cattle Club and the GOLDEN GUERNSEY Council, held at Mid Pines, N. C., in October of 1946, it was decided that when a state had approximately enough income from Service Fees, that state should be encouraged to take a State Agency. As a result of this progressive move there are now 21 states operating

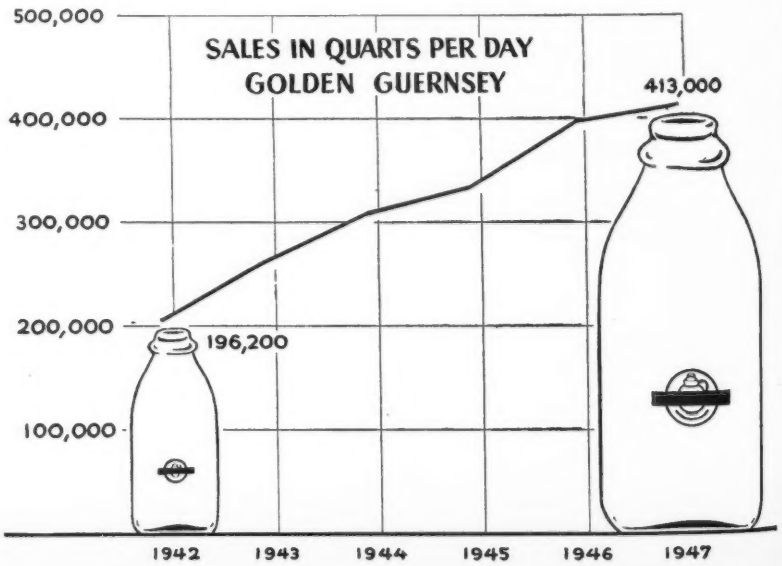

under the State Agency plan, with the same number of full time field-men.

Approximately 87 per cent of all GOLDEN GUERNSEY sales in March, 1947, came from these 21 states. This means that GOLDEN GUERNSEY will now receive only the Trade Name Charges from the State Agents and Open Territory. The Service Fees from Open Territory will be divided between the Promotion Division and the Extension Division. Estimating our sales in 1947 the same as in 1946, we will receive less than half of the income as was received in 1946.

The financial statement for the fiscal year ending March 31, 1947, is for a 14-month period. However, the comparison is also for the previous 14 months so as to give a true comparison of income and expense. All Trade Name Charges above the actual budget to operate GOLDEN GUERNSEY, Inc., will be turned over to The American Guernsey Cattle Club to be used by the Promotion Division for promotion and advertising GOLDEN GUERNSEY milk.

The following table gives a month by month comparison of actual milk sales as received by GOLDEN GUERNSEY, Inc., from the State Agents and from Open Territory. These sales figures vary from month to month, due to the fact that some agents do not report every month. However, the year's average is accurate for each state or for Open Territory. This chart shows an increase of 28,453 quarts daily, or a seven per cent increase for the fiscal year over the previous year. Virginia and the other southern states showed marked gains in spite of the jumbled conditions that prevailed after the demise of O. P. A. last summer. The Mid-west and the Pacific Coast were hardest hit during the post-war readjustment. It is believed that milk prices will stabilize during 1947 and that the industry as a whole will level off to normal business.

A total of 2,450 farm inspections were made during the 1946-47 fiscal year. Outstanding work was done by several men in this department. According to these farm inspections, over 75 per cent of all cows producing GOLDEN GUERNSEY milk are registered.

SUMMARY OF DAILY MILK SALES

	1946-47 QUARTS	1945-46 QUARTS	Increase or Decrease QUARTS
April	558,092	388,766	169,326
May	310,797	385,528	-74,731
June	439,616	281,045	158,571
July	454,577	345,003	109,574
August	419,751	416,118	3,633
September	340,722	504,103	-163,381
October	463,766	367,086	96,680
November	362,079	406,899	-44,820
December	337,423	409,257	-71,834
January	550,208	373,793	176,415
February	264,735	410,819	-146,084
March	476,218	348,132	128,086
DAILY AVERAGE	414,832	386,379	28,453
YEARLY TOTAL	151,413,680	141,028,335	10,385,345

Golden Guernsey, Inc.

INCOME AND EXPENSE.

For the Fiscal Year Ending March 31, 1947

	TO DATE	LAST YEAR
INCOME		
Trade Name Charges	$88,423.91	$78,573.20
Service Fees	103,270.04	83,101.09
Advertising	31,214.70	29,184.33
Breed Advertising	8,166.00	13,166.00
Miscellaneous	1,349.64	3,625.00
	$232,424.29	$207,649.62
EXPENSE		
National Advertising	$33,423.91	$52,210.45
Local Advertising	49,128.46	44,383.51
	$82,561.37	$96,593.96
Supervision	81,777.70	78,493.03
Legal and Professional	13,129.73	5,624.38
Salaries	9,404.76	5,156.64
Wages	8,561.28	8,535.96
Travel	8,100.42	5,721.56
Retirement and Insurance	1,286.87	36.00
Supplies	3,034.01	2,170.25
Postage	316.18	1,209.20
Telephone and Telegraph	919.42	835.49
Express and Freight	462.67	581.95
Rent	775.00	700.00
Storage and Service	700.00	700.00
Electricity		151.44
Equipment Depreciation	663.81	652.40
Provision for Contingencies		
Miscellaneous	2,010.10	3,650.43
Conferences—Council	1,659.97	
Conferences—Field-men	839.81	
	$216,203.10	$210,812.69
NET INCOME	$16,221.10	-$3,163.07

Golden Guernsey Promotion

By E. W. Bunce

CONSUMER

Consumer advertising is important in creating a demand for both milk and cattle. When this question was asked of consumers, "What is Most Important to You in The Milk You Buy?" 30 consumers out of 100 said cream line or butter fat content; an additional seven replied quality. Shape or style of bottle, cap style, taste, grade, name, cleanliness, homogenization, delivery, vitamins, freshness, calcium and purity, received only scattered votes.

Seventy-one per cent of those interviewed said they were familiar with the name GOLDEN GUERNSEY. Of the others, 16 had heard the name.

Of those who had heard of GOLDEN GUERNSEY, 44 of the 87 replied in answer to what the name means, rich milk from Guernsey cows, or rich or richer milk.

Forty-nine out of 87 believed GOLDEN GUERNSEY milk came only from Guernsey cows.

From this it can be said that breed advertising has made an impression on the public, that there is a considerable market for high butter fat milk, and that the public is most impressed by the cream content.

People do not recall easily in what way they heard of the product. But the name on the truck going by the door rated 22 out of a possible 87. Magazine or newspaper was second high with 10; the dairy, friend or neighbor, radio, all averaged alike as sources.

From the standpoint of reaching the consumer in America on an economical basis, national magazine advertising offers the opportunity of distribution of the advertising message. Complete coverage of all distributors is assured. The same expenditure used locally would not make a newspaper campaign worthy of importance.

National advertising must be consistent, which means regular insertions, or much of its value is lost.

The American Guernsey Cattle Club owns GOLDEN GUERNSEY, Inc., which, in turn, owns a national certification mark. The story of that mark must be told to the consumer. It is possible to increase sales in proportion to the importance given this method of reaching consumers and through consumers, the distributors.

Nationally advertised products have withstood all changes in food distribution through consistent national advertising. Our steps in establishing GOLDEN GUERNSEY as a national product make progress when we look to the prime function of our efforts.

PUBLICATION ADVERTISING—LADIES' HOME JOURNAL

	1946	1947
Pages	4	1½
Insertions	4	3
Circulation	16,500,000	13,500,000

Spot radio advertising is increasing in favor with 504 broadcasts in the month of January. We are fortunate in securing top flight transcriptions through our agency.

	1946	*1947*
Transcriptions and records	60	119
Listening audience, people		8,549,781
Broadcasts per month checked		504

Compared with magazine distribution of 4,500,000 of our advertising messages each issue, distribution of a half million folders by distributors fades into insignificance although the folders show dealer participation. The cost for art work and photos for folders is about the same as for national advertising, but the distribution is small proportionately.

Why GOLDEN GUERNSEY, a service booklet to the consumer, is the finest available on any kind of milk.

DISTRIBUTOR

As the survey indicates the use of the label on trucks (decalcomanias) is paramount. Twenty out of a possible 87 consumers mentioned trucks going by the house as the method of learning of GOLDEN GUERNSEY. Thirty-one hundred trucks were repainted or decalcomanias added to new trucks. Those in charge can well afford to insist on the use of these decals and with the repainting and new trucks necessary this feature, with emphasis, will increase this year.

DRIVERS

A film and recording for driver education is in use. Various methods to stimulate drivers' interest in GOLDEN GUERNSEY sales are also in use.

GOLDEN GUERNSEY carries much of the breed promotion program. The increasing sale of milk at a premium encourages the purchase of registered Guernsey cattle. The stability of GOLDEN GUERNSEY markets provides possibilities for a long-time breeding program necessary to the improvement of the breed.

	1946	*1947*
Why GOLDEN GUERNSEY Books	1,699	7,233
Ladies' Home Journal reprints		23,500
Folders—1st Quarter	37,000	15,200
A Taste Treat	76,950	12,700
A Happy Way	128,200	1,000
Good Health	17,300	56,000
That Special Milk		151,000
A Million People		60,000
Cost & Energy		170,400
A Milk Bargain		90,200
Blotters C&B—C&C	27,680	42,670
Glamour Girl	9,400	11,800
Bottle Collars		
Holder Mats	28,722	31,549
Napkins, paper	195,450	188,350
Book Matches	2,927,200	1,805,200

An increase in price of matches and a short period of poor quality reduced sales.

	1946	*1947*
Decalcomanias	7,164	6,258
Honor Pins—Producer–Distributor		362
Mirror Displays	26	126
Model Cows	1,395	707
(decrease due to waiting for new model)		
Model Cow Stands		52
Counter Cards	164	493
Window Displays	14	10
Neon Clocks	100	140
3 Month Leaf Calendars	2,015	2,462
Celluloid Calendars	300	12,545
Colored Prints	1,400	2,005
24 Sheet Posters	187	11
Car Cards	50	88

	1946	*1947*
Drivers' film and recording		16
Times shown during January		3
Total attendance, full year's figures not available		85
Prizes and Courtesies		
Pencils	7,264	9,678
Honor Emblems	192	264
Personal Estate Record Books		401

Meetings . . .

New Hampshire

In his address to the annual meeting of the New Hampshire G. B. A., Dr. Harold W. Stoke, president of the University of New Hampshire, stated that agriculture is rapidly changing from old-time self-sustaining and subsistence vocation to an integral and important part of the big business economy of the nation. He told the breeders that farmers have a greater average individual investment in land, machinery, etc., than is represented in other individual industries. Dr. Stoke stated that agriculture is an essential faction in the America use of credit, buildings, financial institutions, and the like. Changing conditions, according to Dr. Stoke, affect the farm tremendously. For example, a change in the breakfast diet from ham and eggs to fruit juice and toast have agricultural repercussions. To all this he related the necessity for young folks to get higher education, for adults to continue their education, the need for more research, and extension teaching.

Other speakers on the noon banquet program were Dr. R. W. Smith, Acting Commissioner of Agriculture, who called attention to the great importance of the dairy industry in the State. J. Frank Johnson, in charge of GOLDEN GUERNSEY sales, also spoke outlining the policies of Golden Guernsey, Inc. Earl N. Shultz presented the Long-Time Production Awards.

At the morning program, R. H. Amidon, manager of the New Hampshire Breeding Association, told the breeders that there are now nine circuits in operation. This artificial breeding work means that more cows are bred to good pure bred bulls. Last year, 35 per cent of all cows bred were Guernseys. Mr. Amidon stated that the association has a definite duty in keeping good bulls, taking good care of the bulls and properly training technicians. He urged the necessity of keeping the registrations in order and the care that was made in identification.

Hilton Boynton, Extension Dairyman, discussed a plan for sponsoring 4-H Club work. This plan was adopted and will be put into operation this year.

At the business session, the State Sale was discussed and the possibility of cooperating with Maine on a combined sale was considered. It was voted that the board of directors of the two States should get together and decide this question. The Association voted $100 toward the Andrew Felker Memorial Scholarship Fund.

It was voted to hold the annual Parish Show and Field Day at Haven Hill Farms, Rochester.

Officers elected were: President, William Niedner, Hillsboro; William Whiting, Wilton, vice-president, and Wilfred Jordan, Rochester, secretary-treasurer. The Directors are: John F. Weeks, Gilford; H. E. Hebbard, Freedom; Elmer MacKenzie, Keene; Linwood G. England, Lancaster; Alex Pringle, Lebanon; Dr. Forrest Tenney, Peterborough; Robert Messer, New London; C. I. Gilman, North Hampton; Robert Kenniston, Lee; Arvo Wirkkala, Newport, and A. J. Young, Dover, honorary director.

The Women's Auxiliary of the New Hampshire G. B. A. met while the Guernsey breeders were having their business session. The Auxiliary discussed a program for the coming year and agreed to put their major efforts, as in the past, on the sponsoring of 4-H Club work. Mrs. R. W. Smith spoke on the life of a State Official's wife. J. Frank Johnson talked on life in the South.

Officers elected were: Mrs. W. W. Walker, Laconia, president; Mrs. Elmer MacKenzie, Keene, vice-president, and Mrs. Frederick L. Townsley, Laconia, secretary. Directors elected are: Mrs. John F. Weeks, Gilford; Mrs. William T. Jordan, Concord; Mrs. G. H. Kennahan, Concord; Mrs. Kenneth Rowe, Sanbornville; Mrs. Colin Cassidy, North Haverhill; Mrs. Clifford Stearns, Hinsdale; Mrs. James Dodds, Hillsboro; Mrs. L. S. Herrick, Chester, and Mrs. A. J. Young, Dover.

Missouri Program

For the second successive year the Dairy Department of the University of Missouri has arranged 12 district-wide dairy meetings for the State of Missouri. The meetings were started at 10 o'clock and what is known as a general dairy meeting was held, at which time Fred Shiply, of the Milk Market Administration for St. Louis, and Max Morehouse, of the Milk Market Administration for Kansas City, spoke to the various groups.

Prof. A. C. Ragsdale, head of the Dairy Department, discussed research and practical herd management. At

N. H. LONG-TIME PRODUCTION AWARDS

OWNER	NAME OF COW	NO. OF RECORDS	TOTAL MILK	TOTAL FAT
Roger C. Sanborn	Randot Mereduchess	6	40154	2043.1
Hampshire Hills Farm Co.	Hampshire Hills Hasty Pudding	5	46831	2345.8
	Queen's Peggie of Bon Ayre	6	49577	2304.9
William Niedner	Broadland Bella	5	44950	2265
	Sunshine of M. H.	7	67700	3251
	Rosewald Cora	6	73839	3195
	Catamount Violet	6	62662	3314
Mr. & Mrs. A. K. Pringle	Hillside Farm Hearts	7	63424	3416.4
Dr. Eleanor A. Campbell	Great Elm Evelyn	8	66256	3502.3
	Rex's Trilby of Ware	6	50292	2575.9
	Comet's Cleo	5	45442	2341.7
	Comet's Delia of Piscataquog	5	51930	2882.4
	Comet's Celia of Piscataquog	6	56614	3007.8
	Nanette of Piscataquog	7	79197	4127.9

all the various meetings, the group ate lunch together. The afternoon meetings were divided into the respective breed groups of Guernsey, Holstein, Brown Swiss and Jersey. The fieldmen for the various breeds then discussed the State program as it pertained to their breed.

Harry Herman, Secretary of the Missouri G. B. A., gave his report on Guernseys and outlined the program for 1947.

Floyd Greenburg, field-man for The American Guernsey Cattle Club, showed the strip film, "Creating a Standard of Excellence," and discussed and explained what classification means to the average breeder.

Following is the 1947 Guernsey Program for Missouri and also the officers for the various districts:

1. Hold Guernsey meetings in each District as a part of general dairy meetings, jointly sponsored by the four state breed associations. (These have been held).
2. Three hundred paid-up members in the State Association at $1.00 each. (There were 276 for 1946).
3. Hold Tenth Consignment Sale.
4. Hold district shows throughout state as may best fit plans of local districts.
5. Encourage and assist in the organization of 4-H Guernsey calf clubs and vocational agriculture dairy projects. Hold sale for providing suitable Guernsey project animals.
6. Secure 10 additional breeders to carry on some form of official testing.
7. Assist in and encourage the continued introduction of high production bred sires.
8. Hold district type schools as official herd classification in one or more localities during the summer of 1947.
9. Complete the new Guernsey Breeder's Directory early 1947.
10. Participate in legislative matters pertaining to the welfare of the dairy industry. To cooperate with all state breed associations and agricultural organizations in worthy endeavors seeking to improve dairying and agriculture in Missouri.

DISTRICT 1

Northeast Missouri G. B. A., counties of Clark, Lewis, Shelby, Marion, Monroe, Ralls, Audrian and Pike: President, G. B. Secker, Hannibal; vice-president, Leslie Aclie, Kahoka, and secretary-treasurer, Elmer Frankenbach, Hannibal. State Director, Don H. Sosey, Palmyra.

DISTRICT 2

North Missouri G. B. A., counties of Putman, Schuyler, Scotland, Sullivan, Adair, Knox, Linn, Macon, Chariton, and Randolph: President, Dr. C. M. Browning, Memphis; vice-president, A. B. Chaney, Kirksville, and secretary-treasurer, Max Laird, Kirksville. State director, Dr. C. M. Browning.

DISTRICT 3

Northwest Missouri G. B. A., counties of Atchison, Nodaway, Worth, Harrison, Mercer, Holt, Andrew, Gentry, Daviess, Grundy, DeKalb, Livingston, Caldwell, Clinton and Buchanan: President, Fred Shamberger, Graham; vice-president, Troy Shaw, Tarkio, and secretary-treasurer, Kermit Bosler, Gallatin. State director, Otis Hacker, Bethany.

DISTRICT 4

Western Missouri G. B. A., counties of Platte, Clay, Ray, Carroll, Jackson, Lafayette, Saline, Cass, Johnston, Pettis, Bates, Henry, Benton, Vernon and St. Clair: President, C. F. Watkins, Belton; vice-president, Clarence Frerking, Concordia, and secretary-treasurer, E. C. Lohman, Concordia. State director, Glenn Kircher, Harrisonville.

DISTRICT 5

Southwest Missouri G. B. A., counties of Hickory, Dallas, Polk, Cedar, Barton, Dade, Greene, Webster, Jasper, Lawrence, Newton, Barry and McDonald: President, Louis Mayberry, Springfield; vice-president, E. J. Parminter, Lockwood, and secretary-treasurer, George R. Nixon, Springfield. State director, James Lusk, Springfield.

DISTRICT 6

Billings Guernsey Cattle Club, counties of Christian, Stone, Taney, Douglas and Ozark: President, Karl Kastendieck, Billings; vice-president, Joe J. Griessemer, Billings, and secretary-treasurer, John A. Vermule, Billings. State director, Adolph Wagemann, Billings.

DISTRICT 7

Southeast Missouri G. B. A., counties of Perry, Reynolds, Madison, Wayne, Bollinger, Cape Girardeau, Butler, Scott, Stoddard, Mississippi, Dunklin, Pemiscot and New Madrid: President, Joe Diebold, Kelso; vice-president, Peter Scherer, Commerce, and secretary-treasurer, S. J. Jirik, Chaffee. State director, S. J. Jirik.

DISTRICT 8

St. Louis District, counties of Lincoln, Montgomery, Warren, St. Charles, Gasconde, Franklin, St. Louis, Jefferson, Washington, Iron, St. Francois, and Ste. Genevieve: President, Guy Kennedy, Arcadia; vice-president, Vernon Sears, Desoto, and secretary-treasurer, Mrs. W. C. Farner, Bismarck. State director, W. C. Farner.

DISTRICT 9

Bourbon District, counties of Laclede, Pulaski, Phelps, Crawford, Wright, Texas, Dent, Shannon, Carter, Howell, Oregon and Ripley: President, Emery Vieten, Leslie; vice-president, Joe Feldker, Sullivan, and secretary-treasurer, Everett Baldwin, Bourbon. State secretary, James Anderson, St. Louis.

DISTICT 10

Central Missouri District, counties of Howard, Boone, Callaway, Cooper, Morgan, Camden, Moniteau, Miller, Maries, Osage and Cole: President, C. L. Van Landuyt, Versailles; vice-president, Roy Yoakam, Enon, and secretary-treasurer, Fred W. Vogel, Jefferson City. State director, C. L. Van Landuyt, Versailles.

Marion County, Ore.

GUERNSEY breeders met recently in the County Agent's Office in Salem, Ore., and organized the Marion County G. B. A. Dell Looney, Jefferson, was elected to head the newly organized association, while Howard Gilbert, Turner, was elected to serve as vice-president, and Ben A. Newell, secretary-treasurer. Directors elected were H. C. Stuwe, Woodburn; Frank Poepping, Mt. Angel, and

George K. Austin, St. Paul. For many years Guernsey Cattle have been gaining in popularity throughout the valley, but breeders have been without any organized promotional group until this time.

A three-point program was adopted: 1, to encourage and promote testing, either D. H. I. A., Herd Improvement Registry, or Advanced Register work; 2, classify and show at fairs; 3, advertise and promote the Guernsey breed.

Assisting with the organization plans were Ray West, Guernsey field-man for the Northwest area; Charles A. Evans, secretary of the Oregon State G. B. A., and Albert Mader, Director of the same organization.

BEN A. NEWELL, County Agent

Tidewater, Va.

EIGHTY-FIVE interested Tidewater, Va., Guernsey breeders met recently to discuss the excellent merits of pure bred Guernsey cattle. Twenty of those present were 4-H members with Guernsey dairy 4-H projects or interested in them.

Dr. J. M. Gouldin, president, gave a brief history of the association, pointing out its progress in promoting and developing the dairy industry in Tidewater, Va. He also gave interesting data which showed that the average price received per heifer at the first Tidewater Sale in 1946 was higher than the average in the State Guernsey Sale. This price was largely due to the exceptionally good quality of the heifers picked for the sale by W. S. Dickinson and Stewart Rivers of Fredericksburg.

A number of notable speakers gave helpful information and advice. They were: Dr. E. E. Musselman, Veterinarian, Tappahannock, who talked on the control and treatment of mastitis; R. G. Connelly, Dairy Extension Specialist of V. P. I., who stressed the essential points in breeding for high production, and C. J. McLain, Farmers Creamery Co., Fredericksburg, who emphasized the importance of doing a good job of herd management to produce "top" milk while the demand is good.

The breeders were urged to take a greater interest in the 4-H and F. F. A. Club members in its area. This subject was well presented by D. J. Kelley, Extension 4-H Club Agent from the Northern Neck Counties of Virginia. K. M. Mace, GOLDEN GUERNSEY, INC., Richmond, spoke on the need of GOLDEN GUERNSEY milk in this area and encouraged breeders to develop this phase of their breed program. He also spoke briefly on the number of registered Guernseys in the State, as well as the number registered annually. He gave figures on the number of cows on A. R. test and compared them to the total number of registered Guernseys which showed the percentage to be very low. Naturally, the importance of producing high protein roughage for dairy cows economically was not overlooked. This subject was well presented by P. H. DeHart and E. T. Swink, Extension Specialists of V. P. I.

At the business session, after lunch, the following officers were elected: Dr. J. M. Gouldin, president; Clifton Broaddus, vice-president, and R. C. Gwathmey, secretary-treasurer.

The association decided to hold their Second Tidewater Guernsey Sale on August 21, and the following were appointed as a committee for selecting animals: Stewart Rivers, W. S. Dickinson and K. M. Mace.

R. C. GWATHMEY

Newport County, R. I.

THE second meeting of the Newport County, R. I., Guernsey Association was held on March 10 at The Mile Post, Newport. As at the initial meeting on January 13, this was preceded by a dinner and the attendance was evidence of the lively interest in the aims of the newly formed association.

President Philip Mosher called for the reports of the secretary-treasurer, Barclay M. Briggs, and then introduced the 4-H Club Agent, John Wheeler. The 4-H angle is deservedly receiving particular attention from the Newport group, and Mr. Wheeler reported that seven boys and girls had been found who were willing to work with Guernsey calves. The program, approved by the Association on February 1, is a cooperative program between the association and the 4-H clubs. A method was established where a breeder will make available to 4-H club members a good Guernsey calf at a cost not to exceed $25. The eligibility for a 4-H member to purchase a calf is to be determined by the 4-H club agent.

The breeder supplying the calf will also act as sponsor to the purchaser and make periodical visits to give advice on feeding, general care and record keeping. The Newport Association is to provide a place for showing the animals and each sponsor will assist the 4-H member in arranging to show his animal.

Seven names were drawn from a hat; the farms and their "proteges" are as follows: Russell Peckham, Middletown,—Cecelia Medeiros, Little Compton; The Priory, Portsmouth,—Stewart Williamson, Jamestown; The Ashton Keynes Farm, Little Compton,—Glenn Wildes, Little Compton; Bailiwick Farm, Portsmouth,—Lorraine Masher, Middletown; Carlton & Maurice E. Macomber, Portsmouth,—Helen Gray Tiverton; Sunnyfield Farm, Middletown,—Dennis Murphy, Middletown, and Mervin Briggs & Sons, Portsmouth,—Vincent Rose, Jr., Tiverton.

A movie was shown by Mr. Wheeler stressing the importance of discovering the "boarders" through some form of testing.

Horace M. Clark, manager of Langwater Farm, North Easton, Mass., was the guest speaker of the evening and gave a thorough and comprehensive talk on dairy matters. Mr. Clark's remarks were practical, down-to-earth suggestions, and covered a wide range of subjects, with hints on how a show or sale might be conducted, fitting and showmanship, and the need of meeting the increased cost of production by intelligent planning and rearrangement of work or the remodeling of buildings.

A combined parish show and field day will be held on August 23, at which the 4-H members will exhibit their calves. President Mosher appointed Randolph Blackmer, Little Compton; Frank Coelho, The Glen Farm, Portsmouth; Jerry Nix, The Portsmouth Priory, and W. de L. Burgess, Hammersmith Farm, Newport, as a committee to arrange for this event which will be held on the lovely grounds of The Priory School, overlooking Narragansett Bay and Mount Hope Bridge.

Illinois Program

ONE of the common failings of many county and state breed organizations is the lack of planned programs. The Illinois G. B. A., under the energetic leadership of Jesse Tuttle, the state secretary, has an 11-point program. Regular meetings of district directors are held to plan Guernsey activities and to report on progress being made.

Here is the 1947 Illinois G. B. A. program:

1. Increase GOLDEN GUERNSEY Sales by 6,000 Quarts daily:
   a) 3,000 Qts. Bowman Dairy
   b) 1,000 Qts. Existing Illinois Distributors
   c) 2,000 Qts. New Contracts
2. Membership—10 per cent increase.
3. Hold regional Guernsey meetings throughout the State during year that will best fit condition of local Associations.
4. Hold Annual Sale.
5. Hold District Shows throughout State, as may best fit occasion.
6. Encourage and assist in organization of 4-H and FFA Guernsey Calf Clubs.
7. Twelve (12) additional breeders to do some kind of official testing.
8. Assist in and encourage the continued introduction of high production bred sires.
9. Encourage and assist in holding at least one type or classification demonstration in each District.
10. Send out monthly news notes pertaining to the State activities.
11. Participate in legislative matters pertaining to the welfare of the dairy industry and to cooperate with other breed associations and agricultural organizations in these endeavors.

Elkhart County

THE Elkhart County, Ind., G. B. A. annual meeting was held at Jefferson Township School on March 25. Only 75 breeders were able to brave the storm and attend the meeting, and many of those were stuck in the snow before returning home.

The feature of the evening was the picture, "Science of Milking," by Dr. Petersen. Mervin Eby told of his visit to Boulder Bridge Farm. Three directors were elected for a three-year term. They included Clayton E. Eash, Julius Moy and Oscar R. Weaver. The hold-over directors are Dr. M. L. Weldy, Everett Eby, Harry Bainter, Freeman Yoder, Ira Stine and Russell Wenger. Because so few of the directors were present they agreed to meet on April 8 at which time they elected Russell Wenger, president; Oscar R. Weaver, vice-president, and Ira Stine, secretary-treasurer.

The Elkhart County Sale was scheduled for October 9 with Dr. M. L. Weldy and Oscar R. Weaver, working with Russell George, as the sales committee. The Elkhart Dairy Show will be held between August 5 to 8 with Guernsey Day on August 6 and Prof. James Hilton, judge.

Organize Group

GUERNSEY breeders and others interested in Guernsey cattle met at Pine Bush High School, N. Y., on March 7 and formed a Guernsey Breeders Association including Orange, Ulster and Sullivan Counties. Charles A. Slater, manager of Forge Hill Farm, Newburgh, was elected president; Wilbur Cook, manager of Hidden Valley Farms, Kingston, vice-president, and John F. Mapes, Monticello, secretary-treasurer. Dewey Carr of Ferndale, Dennis Carey, Wallkill, and E. King Corey, Newburgh, were elected directors.

The importance of making good selected Guernsey heifers available to 4-H and FFA members at reasonable prices was discussed in detail. The new organization hopes to hold a Guernsey calf selection day this fall for these counties.

John A. Sims, field-man for the New York State G. B. Coop., Inc., Syracuse, outlined breed activities, including the publication of a New York Guernsey Breeders' Directory, a monthly New York Guernsey News and annual awards to 4-H winners and high producing cows and herds.

R. D. Stewart explained the registration of pure bred Guernseys.

Colored films were shown to illustrate the phenomenal growth made by the Guernsey breed during the past 25 years, an outstanding brood cow and her eight progeny, and of the 1946 New York Guernsey Field Days. Arthur Masters, Voc-Ag. Instructor at Pine Bush High School, and Leslie Nichols, Orange County 4-H Club Agent, assisted in arrangements for the meeting.

Southampton County, Va.

THE Southampton County G. B. A. held their second dinner meeting recently at Hunterdale Farm, Franklin, Va. The association is fortunate in having as loyal a member as Hunter Scott with such an attractive Club House on his farm where meetings are held quarterly.

There were 37 members and visitors present who enjoyed a delightful dinner prepared and served by E. A. Davis and R. D. "Farmer" Barham. W. M. Camp, president of the association, presided. W. Clark Fleming, Jr., secretary-treasurer of the Virginia G. B. A. and manager of Bayville Farms, Lynnhaven, conducted the entertainment program and gave good, clear information on how to sketch and register Guernsey Cattle. He also explained how to transfer titles, together with the certificates used by breeders when purchasing or selling stock.

L. B. Wilkins, County Agent, Princess Anne County, was made a member.

USO Club

THE directors of the newly formed G. B. A. in Orange, Ulster and Sullivan Counties, N. Y., met at Middletown on the evening of April 14 and made tentative plans to hold a 4-H and FFA Calf Selection Day next fall and a field day at Hidden Valley Farms, Kingston, on June 7. A constitution and by-laws were agreed on to present at the next business meeting and the new organization is to be known as the USO Guernsey Cattle Club. Charles Slater, Newburgh, is president; Wilbur Cook, Kingston, vice-president, and John F. Mapes, Monticello, secretary-treasurer. Others present were Dewey Carr, Dennis Corey, E. King Corey and R. D. Stewart.

GOSSIP FROM OLD GUERNSEY ISLAND

BY BASIL C. DE GUERIN

THAT universal topic of conversation, the weather, has been worked to death here lately as, now that the snow and ice have at last disappeared, all the ills that man is heir to have made themselves apparent in their wake.

It is usual for these islands to get a burst of early spring weather, often in January but seldom later than March, which though a trying time for growers of crops under glass who have then to keep their plants back to prevent them running away and making "wood" at the expense of fruit later, is welcome to the farmer as it enables him to plough and to get in his early wheat.

This year the continued bad weather has caught most of our farmers unprepared, with the result that they have not got their ploughing done and the ground is not yet fit for them to do it. The few who had sown are anxious as to whether the snow has rotted their seed, though I saw a good field of wheat growing well at Myrtle Place this week which had suffered no ill-effects.

Now that the cold spell has passed, the most urgent need is to get the potato crop planted as there is a big official drive on to grow as much of this as possible this year and it is aimed to produce 2,000 tons in an effort to avoid the famine in these which we have experienced this winter.

The farmer is, of course, expected to provide the bulk of this quantity which means extra work in addition to the routine tasks that have accumulated during the bad weather. And just here he is being let down badly by labor. It is perhaps natural that the higher wages being paid by the glasshouse growers should appeal to the worker, but unfortunately there is another advantage against which the farmer cannot compete, however much he is prepared to pay. This is that in the glasshouse trade all hands knock off from noon on Saturdays to Monday morning, but the farmer, of course, must attend to his cattle on Sundays as well as any other day.

It is very hard for those men who are getting on in years, and who would like to take life easy after the strain and undernourishment of the Occupation, to have to turn to and work harder than they have ever done before, but many farmers here are in that position today. They have to do the work that they are paying others for, or sell up and get out of the business altogether.

It has been suggested that labor from France should be imported here as it is on Jersey and a committee is working on a scheme at present. The catch in this is that whereas on Jersey there is much unskilled work on which these Frenchmen can be employed on the potato and outdoor tomato crops, on Guernsey only skilled men are required. This applies particularly in the glasshouse industry, but even on the farms one cannot put a stranger on such work as tethering out the cattle until he has shown that he understands how much "rope" to allow each individual animal. The result of misjudgment would cost the farmer much more than it would to do the work himself.

Again the difficulty of housing and feeding such labor is very great. Few women today, farmer's wives or not, wish for the job of catering for and attending to any more than they have at present. If, on the other hand, these men are housed communally in camps they will arrive for work at nine a. m. and leave at five p. m., as the office workers do, and the farmer will still have his morning and evening milkings and other chores to see to himself. All these problems offer a sidelight on the economic conditions of farming on Guernsey today which, though not immediately obvious, cannot fail to be of interest to those studying the island breed.

An interesting survey of the position of agriculture on Guernsey was recently given in a lecture by Peter J. Girard, B. Sc., to island farmers. He blamed the lack of modern agricultural machinery for dilatory rehabilitation of farms and urged the adoption of more up-to-date methods of cultivation by the farmers themselves. Costs here were out of all proportion to those in England (see last month's Gossip) and no subsidies were available to help the progressive farmer.

The size of holdings, which tended always to get even smaller, was a great deterrent to efficient cultivation, and such matters as drainage, weed-control, and derelict land had not assumed proportions that necessitated attention by the State rather than by the individual.

Milk production was also discussed and heavy fines for offenders against the law in respect of deliveries advocated. By coincidence, on the next day two farmers appeared in the local Police Court on such charges. One of them was proved to have retained milk equivalent to the rations for 96 persons which he had sold, presumably, on the black market. The prosecution pointed out that had all farmers done the same the ration to the public would have been halved. At one-quarter pint every third day, as it is at present, there is little scope for further reduction. This farmer was fined $200.

Interest is again centered on the island of Alderney where during the past week a momentous decision of the inhabitants has been agreed to by the British Government. This is that they wish to abandon the principle of

communal farming which has been compulsory since the return of the first evacuees in December, 1945, and return to the pre-war system of individual holdings.

To this the British Government feel forced to acquiesce, although reluctantly, and the island is, therefore, to be handed back to its people as from the end of next December. Until then the Government will continue to pay the subsidy wage to those who remain on the communal farm but after that date all islanders will have to "sink or swim by their own resources" as the Lieutenant-Governor of Guernsey put it when conveying the Government's decision.

Farmers who wish may take over their own farms at once, in fact they are now being encouraged to do so. They will be allowed to draw from the stock of cattle sent to the island from Guernsey during the last 18 months, but only up to the number of head held by them at the time of evacuation. Once established no farmer will be allowed to sell any of such cattle out of the island under any conditions, and will indeed be able to sell to another farmer on Alderney only with the express permission in writing of the Lieutenant-Governor himself.

This is to prevent anyone starting up and then selling out immediately at the expense of the island herd. Rehabilitation of these individual farms will be assisted by the issue of tools, seeds, manures, etc., but it is strongly recommended that a central unit for tractors and other agricultural machinery to be used on a communal basis should be established, and that the present system of a centralized dairy should be retained.

Thus Alderney is once again to stand on her own feet. It has been no secret that those who returned to their wrecked and ravished island have not enjoyed life under practical communistic principles, and their experiences might well be worth the study of some of the world's more idealistic politicians.

Meanwhile, on Jersey it is proposed to establish a Milk Marketing Board similar to that of England, one of the first actions of which will be to install plant for the manufacture of powdered milk during the glut of the summer months. This will be watched with interest by Guernsey where no doubt similar action will be taken in time if the process is found satisfactory. At the moment, however, this island is still waiting for its long promised new Dairy, progress on which is held up by lack of building materials.

Cattle continue to leave Guernsey within the limits of the existing quota, which will soon expire. It will, of course, be replaced by a new allocation, but what the details of this will be have not yet been disclosed. Sales on the island realize good prices, one recently averaging $400 per head for four pedigree cows.

The Guernsey Young Farmers Club continues to prosper, latest membership figures being 64 with 24 honorary members, or a total of 88, not bad going for only a few months. The Club is to receive another visit from Miss S. Mary Kinsey N. D. D., Liaison Officer of the National Federation of Young Farmers Clubs, at Easter; in the meanwhile lectures, dances and social evenings are being arranged and largely attended.

Those friends who have visited Guernsey will regret to learn of the death here of Mr. George Vaudin, founder of the firm of forage merchants Vaudin and Keates, Ltd. Although not a farmer, George Vaudin was directly interested in the trade and had done good work for his island during the war when he acted as official Buying Agent for Guernsey in France. On his efforts depended the foodstuffs which were imported to keep islanders and their stock alive and it was directly due to the life he was compelled to live in that German-occupied country, and a disease he contracted there, that he eventually died. George Vaudin lost his life in the service of his fellow men as surely as any front-line soldier.

Canadian NEWS

KINGSHOLM BONNIE, owned by George H. King, Oakville, Ontario, led all Canadian Guernseys in the 365-day division for the month of February, producing 12788 lbs. of milk and 617 lbs. of fat. Bonnie is the dam of the first prize progeny of dam at the 1946 Royal Winter Fair. She is by Kingsholm Aristocrat that sired Kingsholm Nesta with 9513 lbs. of milk and 513 lbs. of fat. Bonnie's dam is Kingsholm Doris with over 400 lbs. of fat as a three-year-old.

In the 305 day division, records fell when Don Alda Golden Glow, with 11534 lbs. of milk and 623 lbs. of fat, placed fifth on the Honor Roll. Golden Glow is 12 years old and is the dam of the senior herd sire at Kingfield Farm, Don Alda Hardwick Amos. Oak Bank Molly Mae, a three-year-old, gained seventh place in the Honor Roll on three-times-a-day milking by producing 11968 lbs. of milk and 582 lbs. of fat for Avon Valley Greenhouses, Falmouth, Nova Scotia.

For March, the high cow in Canada is a three-year-old, Doneddy Captain's Star, that produced 14072 lbs. of milk and 737 lbs. of fat in 365 days, milked twice-a-day. This record places Star first in the Honor Roll. She is sired by Alan-Be-Shamrock's Captain and out of Lone Star Princess 2nd that has a mature record of 9647 lbs. of milk and 424 lbs. of fat in 305 days. A stablemate, Longfield Dolly, also a three-year-old, won a place in the Honor Roll by producing 11213 lbs. of milk and 622 lbs. of fat. She is sired by Brownalfa Coronation Claymore out of Longfield Jean. Both these cows are owned by Jas. M. Brown, Almonte, Ontario. Star was

bred by Doneddy Farm, Pinegrove, Ontario, and Jean was bred by C. L. Webster, Addison, Ontario.

Canadian class leader in March in the 365-day division, mature class, was Beech Hill Patricia with 11961 lbs. of milk and 631 lbs. of fat, owned by Howard W. Roper, Princeport, Nova Scotia. The four-year-olds were led by Homeland Patricia, with 10973 lbs. of milk and 609 lbs. of fat for Alvin Stevenson & Son, Ruthven, Ontario. Brooklea Trix was high for Wilbur Haggins, Ruthven, Ontario, with 12126 lbs. of milk and 577 lbs. of fat on three-times-milking, with Doneddy Captain's Star producing 14072 lbs. of milk and 737 lbs. of fat to head the Honor Roll for Jas. M. Brown, Almonte, Ontario. The two-year-olds were led by Fort Monckton Blanch 4x that produced 11067 lbs. of milk and 547 lbs. of fat for F. H. Copp, Port Elgin, New Brunswick.

In the 305 day division, mature class, Glenorchy Sheba led the class for March with 9703 lbs. of milk and 524 lbs. of fat, owned by R. E. Sutton, Agincourt, Ontario. Avon Myrtle, a three-year-old, produced 9224 lbs. of milk with 478 lbs. of fat for the Estate of Jas. M. Vaughan, Windsor Forks, Nova Scotia, while Jas. A. Telfer, Paris, Ontario, had the high two-year-old in Grandview Jewel with 6075 lbs. of milk and 365 lbs. of fat, all on twice-a-day milking.

Congratulations to Erland S. Betzner for securing a half-interest in a calf from Robt. J. Brown & Sons, Cornwall, Ontario, Brownalfa Kings Sylvia, born July 28, 1946, sired by Douglaston Kings Maximillian Class AA Imp. The dam of this calf is Bayview Sylvia 3rd in the mature, 305 honor roll, with 79311 lbs. of milk and 4064 lbs. of fat in seven lactations, an average of 580.5 with four of the records being for 10 months. Sylvia was classified Good Plus by Prof. G. E. Raithby at 15 years of age and is a fine old cow.

A number of interested Guernsey breeders met at the farm of Jas. M. Brown, Almonte, Ontario, on April 10, where the herd was classified by Prof. G. E. Raithby who discussed type and classification with the relationship to production illustrated by charts including many animals. This was much appreciated by everyone present.

J. A. Steele of the Federal Department of Agriculture spoke on the work of his Department and the importance of accuracy in registration.

Mr. Allen gave a very interesting talk on proper methods of tattooing.

The meeting was completed by the genuine hospitality of Mr. & Mrs. Brown in serving supper in their home to the assembled group.

Interest is very keen in Eastern Ontario and Quebec and we look forward to further visits to that section.

It is reported that the entire Guernsey herd of Garfield Rouse, Beamsville, Ontario, has been sold to a buyer in Virginia, U. S. A., the transaction being carried through by Chas. Flatt of Hamilton. This is a splendid herd with a good R.O.P. average over the years. We regret seeing them leave this province but look forward to seeing Mr. Rouse resume breeding Guernseys when his health is improved.

Several certificates for long time production have recently been sent to Canadian owners; these range from Diamond to Bronze and have gone from Coast to Coast.

Carl Ellis, Hespeler, received both a Diamond and a Silver Medal Certificate, F. M. Hooker, Wheatley, Ontario, and W. L. Crook, Salem, Nova Scotia, received Silver certificates, while F. W. Saunders, Aylesford, Nova Scotia, R. W. Hornby, Armstrong, British Columbia, G. M. Magee, Berwick, Nova Scotia, V. B. Leonard, Clarence, Nova Scotia, and Strathallan Farms, Simcoe, Ontario, all received Bronze certificates for the production of cows owned by them.

It is an honor to any breeder to have a class leader in production, but more so when an owner has two high cows for the year.

D. G. Stuart MacQuarrie, Leamington, Ontario, had this distinction in 1946 when two of his cows were so placed; to add to this, there are only three Guernsey cows in the herd.

Cloverdale Foremost's Patsy, a four-year-old, produced 13654 lbs. of milk and 654 lbs. of fat on three-times milking in 365 days. She is by Homeland Prince, out of Cloverdale Foremost's Moonshine, three years, 12597 lbs. of milk and 602 lbs. of fat.

Her stablemate, Cloverdale Starlight's Dorothy, a three-year-old, produced 14653 lbs. of milk and 755 lbs. of fat, also 365 days, milked three-times-a-day.

Patsy was first prize dry cow at Leamington Fair in 1945, while Dorothy was Grand Champion at Leamington in 1946 and first prize three-year-old and Reserve Champion at Simcoe Champion Fair.

Dorothy is by Greentree Caesar's Chief, out of Cloverdale Starlight, two years, 10000 lbs. of milk and 546 lbs. of fat, 305 days.

Applicants for Membership

THE following Guernsey breeders have applied for membership in The American Guernsey Cattle Club:

DELAWARE: C. Douglass Buck, Wilmington, recommended by Harold S. Schutt.

KENTUCKY: Mr. & Mrs. Herman J. Decker, Walton, recommended by Louis J. Hollenbach, Jr.; Carl Saunders, Covington, recommended by Louis J. Hollenbach, Jr.

ILLINOIS: Mr. & Mrs. Joe S. Sailor, Flora, recommended by Jesse E. Tuttle.

MICHIGAN: Edward F. Healey, Niles, recommended by E. W. Ruehs.

MISSOURI: Frank St. John, Webb City, recommended by L. E. Vaughan.

PENNSYLVANIA: Tilghman H. Moyer, Allentown, recommended by William F. Fretz.

SOUTH CAROLINA: L. W. Jordan, Union, recommended by W. W. Alman.

Piper Buys From Witschi

MEREDITH L. PIPER, Mendale Farm, has purchased a son of Borrodale Chief's Harlequin, from Alpine Rose Farm, owned by Edward Witschi, both of Mendon, Ohio. "Harlequin" is a son of Imp. Joan III. of Dairy Farm, that made 16342 lbs. of milk and 858 lbs. of fat in AA. The dam of the young bull is Pride's Noble Lassie that made 15212 lbs. of milk and 830 lbs. of fat, class A. Mr. Piper purchased his first animal some two to three years ago, and is now doing A. R. testing.

New Leaders in the 305 Day Division, 3x Milking (Formerly 4 Letter)

ST. JAMES PHILOSOPHER'S BARBEE—4th 8yrs—305C
15014—4.89—734—915
Sire: LANGWATER PHILOSOPHER, A. R.
Dam: ST. JAMES PRINCE'S BARBARA
Breeder: Mrs. Chauncey McCormick, Naperville, Ill.
Owner: Mrs. Chauncey McCormick, Naperville, Ill.

PLAINSMAN'S RADIUM GIRL—2nd 6yrs—305C
15759—4.89—771—915
Sire: WELCOME IN PLAINSMAN
Dam: GOLDEN CEDRIC'S RADIUM
Breeder: Eli A. Miller, Plain City, Ohio
Owner: Claud R. Crooks, Zionsville, Ind.

TARBELL FARMS RADIANT MITZI—10th 5yrs—305C
16186—4.45—720—911
Sire: TARBELL FARMS NOBLE LEADER, A. R.
Dam: TARBELL FARMS PEERLESS MITZI
Breeder: Est. Gage E. Tarbell, Smithville Flats, N. Y.
Owner: Est. Gage E. Tarbell, Smithville Flats, N. Y.

FLYING HORSE SELECT'S SUNSET—10th Sr3—305C
10270—5.86—602—915
Sire: ALFALFA FARM SELECT, A. R.
Dam: KITCHENER ROYAL SUNSET
Breeder: Sumner Pingree, South Hamilton, Mass.
Owner: Sumner Pingree, South Hamilton, Mass.

FORGES F. H. SPRINGTIME—2nd Sr2—305C
12853—4.92—633—915
Sire: FLYING HORSE PROMISE
Dam: FORGES LADY SEQUEL
Breeder: Est. S. L. Whipple, Plymouth, Mass.
Owner: Sumner Pingree, South Hamilton, Mass.

Nova Scotia Meeting

THE annual meeting of the Nova Scotia Guernsey Breeders Club was held at Kentville, N. S. Early in the year a breed type and bull selection committee was appointed, consisting of H. W. Roper, V. B. Leonard, F. W. Saunders, F. Marriott and H. Vaughan. Four of the members of the committee visited the eastern United States for the purpose of completing arrangements to have semen shipped from some proved sires into Nova Scotia. It was impossible to secure this service, but the committee recommended to the annual meeting that the Guernsey breeders establish the May Rose Langwater line of breeding, that county or district breeders purchase young sires and that the bulls procured be o similar cow families so that an interchange of bulls can be effected at a later date. They recommended that the daughters of the new bulls be placed on test so that dam-daughter comparisons could be made, and that bulls from the first cross of imported bulls not be kept in pure bred herds where stock is sold for breeding purposes. Also, that a central artificial breeding unit be established.

Among the other projects of the association were grants made to districts in which financial aid is necessary in establishing Guernsey calf clubs and the development of local leaders for these clubs. Also, the promotion of a breeders tour and educational program for Nova Scotia breeders.

James E. Harper, secretary of the Massachusetts G. B. A., was the after dinner speaker.

The election of officers resulted in H. W. Roper, Princeport, president; F. Saunders, Aylesford, vice-president, and J. W. Maxner, Windsor, secretary-treasurer.

Guernsey Breeders Honored

BUSINESS men in Skagit County, Wash., pay tribute every year to their dairymen making D. H. I. A. herd averages of 400 pounds of butter fat or better.

Western Glow Farms, Inc., Bow, owned by Ben and Jake Friedrichs, took honors this year with their registered Guernseys that averaged 533.3 pounds of fat on twice-a-day milking.

Awards were made by Mr. Willis, who is father and promoter of the event. He presented the Friedrichs Brothers with a beautiful silver sugar and cream set, and Elmer J. Meadows, field representative of The American Guernsey Cattle Club, presented them with a permanent Herd Record Book in behalf of The American Guernsey Cattle Club.

John Gould, Burlington, was master of ceremonies for the event, honoring the 60 dairymen who made this remarkable record. Of these sixty dairymen, 27 represented Guernsey herds with four averaging over 450 pounds of fat: Cecil White, 496.8; Paul Thompson, 462.8; Fritz Friedrichs, 455.8, and Erkes Bros., 454.9.

The principal speaker for the event was Dr. Allen, President of University of Washington, Seattle.

Bull To Ontario

STERLING Farms, Inc., Stamford, Conn., report the sale of Sterlingold Marquis to Malcolm T. McNabb & Sons, Callum-Lea Farms, Georgetown, Ontario, and J. Lloyd Chisholm, Arrawanna Farms, Milton, Ontario. Sterlingold Marquis is sired by Fairlawn Memoir's Performer, whose four nearest dams average 906 lbs. of fat, "Performer" being out of Coronation Memoir, 875 lbs. of fat in B. The dam of "Marquis" is Douglaston Baroness Julia, a two-year-old now on test, sired by Douglaston Crown Prince.

Home of . . .
High Test and Production

VISIT → **FLYING HORSE FARM**
South Hamilton, Mass.

Another Good PROMISE Son is Going to

Louis McL. Merryman's Dairyland Sale, Waukesha, Wis., June 21

WORLD RECORD PRODUCTION CLOSE-UP

Flying Horse Fantine's General

DROPPED: OCTOBER 22, 1946

HIS SIRE

FLYING HORSE COLONEL'S PROMISE

Sire: Chedco Colonel. **Line-bred to Levity top and bottom.** 3 A. R. daughters include: FLYING HORSE COLONEL BELLETTA, 12791—699—G; FLYING HORSE COLONEL'S MARIE, 12272—684—G.

HIS DAM

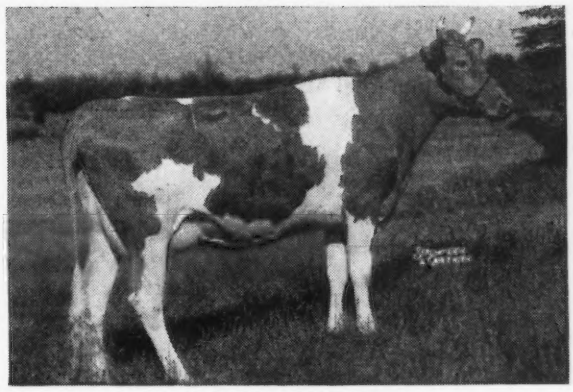

CHEDCO FANTINE
13481—629—G

A daughter of Chedco King of the Meads, out of an A. R. daughter of Chedco Coronation King, A. R.

HIS PATERNAL GRANDAM

ALFALFA FARM PRIMROSE
12058—765—E; 17564—1083—Sr4—365C

WORLD RECORD

Sire: DOUGLASTON PRINCE ROYAL, A. R. Dam: ARGILLA FLUTE, 13035—752—G. 1 A. R. son, 4 A. R. daughters include: ALFALFA FARM FLUTE, A. R. 13250—775—GG, *16206—962—Jr3—365C, *12499—756—Jr4—305C, 15961—970—AA. **4 consecutive Class Leading Records when made.**

Primrose is the dam of Flying Horse Select Primrose, *12816—815—Jr2—365C, *11479—712—Sr3—305C, 12816—733—AAA. **3 Class Leading Records when made.**

HIS MATERNAL GREAT GRANDAM

GREEN MEADOW WISTARIA
10722—600—G
15963—807—A

6 A. R. daughters — A great foundation cow.

FANTINE'S GENERAL IN ADDITION TO CARRYING THE RICH INHERITANCE OF THE THREE COWS PICTURED ABOVE ALSO THROUGH HIS DAM TRACES TO CORONATION LEVITY, 15252—867—A (2 A. R. DAUGHTERS — 3 A. R. SONS)

Send for price and complete pedigree

T. B. ACCREDITED . . . MASS. ABORTION FREE No. 60

FLYING HORSE FARM - South Hamilton, Massachusetts

Please address correspondence to . . . Corey C. Garey, Manager **O. H. Wheatley, Herdsman**

Harley A. Baxter

HARLEY A. BAXTER, Convoy, Ohio, died at the Van Wert County Hospital of a heart ailment extending over several weeks. Mr. Baxter was one of the county's leading dairymen. He was one of the organizers and charter members of the county G. B. A., having served as an officer of the Club for a number of years. He was a member of The American Guernsey Cattle Club having joined on May 5, 1924.

Mr. Baxter was active in bull association work in Van Wert County. At one time the association owned seven bulls including sons of Mixter May Royal, May Royal's Valor, Caumsett Traveler and Mixter Thor. In the county they had five bull associations owning 12 bulls. It was one of the oldest Guernsey associations in the country.

Mr. Baxter was very active in all Guernsey affairs and he will be greatly missed.

Chat . . .

Two new GOLDEN GUERNSEY contracts were signed in Pennsylvania, effective April 1—Ralph Breisch and R. J. Rider, both of Catawissa. Mr. Breisch also retails milk in Bloomsburg. Mr. Rider has developed a good Guernsey herd and is receiving recognition at the consignment sales for his breeding.

Several producers have qualified to furnish milk for the same market, including M. J. Grimes.

S. Layton Ayres maintains a dairy herd of approximately two-thirds Guernseys and one-third Holsteins on his modern dairy farm at Seaford, Del.

Edwin and Bob Johnson, sons of the late Walter Johnson, are operating Mountain View Farm at Germantown, Md., and included in their dairy herd are about 20 daughters of Blakeford Contender, a son of Blakeford Lord Jim. They have about 30 Guernseys and their junior sire is Antietam Majesty, sired by Antietam Vagabond and out of Bright Lad's Frances Rose. The Johnson boys are exceptionally good dairymen and their Guernseys will average over 400 lbs. in D. H. I. A.

Miss Dorothy Palm Lassen, Boulder Knoll Farm, Cheshire, Conn., is a volunteer nurse at the Gaylord Farm Sanitorium, Wallingford. To help the patients pass the time she takes the Guernsey Breeders' Journal to the hospital and has created a real interest among them in studying blood lines and pedigrees. This is one more place that the Journal is doing a good job.

Mr. & Mrs. H. R. Westerberg, Ashland, Ore., recently purchased Victorious of Burger's Place from Albert Burger, Encinitas, Calif. "Victorious" is out of Valentine's Rose Marie, one of the fine old foundation cows owned by Mr. Burger. At the age of 13 years she is on A. R. test and making a good record. His paternal grandam is Susie of Whidby Island, another great producer and brood cow.

C. R. F. Arnold of Dohne, South Africa, writes that he enjoys the Journal and his herd now numbers 100 head of registered animals. The average production of the herd last year on twice-a-day milking was 8100 lbs. of milk and 410 lbs. of fat. The climate is very mild and the cows are only kept in the stable at milking time. Mr. Arnold states the herd was started by importation from the Island of Guernsey. Sires used have been Blanche's Tip of Meadow View, Valerie's Honour II., and Rover of Maple Lodge.

Bonnie View Farms, Beaver Falls, Pa., have increased their business enough to warrant the adding of another new GOLDEN GUERNSEY producer, Louis Druchel, New Brinton.

Arthur C. Tatman is putting in four large box-stalls in his modern dairy barn at Greenwood, Del., as soon as the equipment is delivered. His herd is composed of approximately 20 registered Guernseys which are doing well in the local D. H. I. A.

Livestock Sales and Advisory Service

My experience in the selection of quality Guernseys has been profitable to my clients. I can also be of service to you if interested in a progressive breeding program.

Write or Phone **Tel. 1231-W**

STEWART RIVERS

FREDERICKSBURG, VIRGINIA

One Brood Cow

A FINE example of what one good brood cow can do is well demonstrated in the herd of Walter Matthys and Sons of Barron, Wis. Rachel of Shantituck has five daughters in the herd and two of her sons have been used as herd sires. She now has 15 granddaughters and a number of great granddaughters. In fact over half of the herd is made up of her descendants. The fact that the herd average is well over 400 lbs. and the cows from the Rachel family are consistently the high cows in the herd would indicate that this was really a great brood cow. In addition to being good producers, this family is uniformly large and carry good udders. Old Rachel herself has an 11-year average of 484 lbs. of fat and a lifetime total of over 6000 lbs.

Speaking of families, the Matthys family is quite a family, too. It isn't often that a Guernsey breeder is fortunate enough to have three sons all intensely interested in Guernsey cattle. All three boys have outstanding records in 4-H and F. F. A. work both in County and State competition. Maynard and Arlie are at home helping to operate the three Matthys farms, while Hayden is now herdsman for Dr. W. H. Acker, Waterloo, Iowa.

Agricultural Service

INCLUDING

General Planning and Supervision of Farm Operations.

Consultations on Individual Problems.

Installation of Accounting and Herd Record Systems.

Inventories and Appraisals.

Purchases and Sales of Pedigreed Live Stock.

WALTER A. COOK

"Thirty-five years of farm management experience"

Forge Road

East Greenwich, Rhode Island

Telephone: GREENWICH 404-J

Get the *Extra* Milk that's in Your Feed

Feed Morton's Free Choice Salt

In the amount of feed she needs for body maintenance, there's not much difference between a good cow and a poor one. It's her ability to produce milk that spells the difference between profit and loss. And salt has much to do with milk production.

Lacking salt, and of course water, the milk production of even the average cow will drop three pounds a day. Figuring 300 milking days a year, that's 9 00 pounds of milk . . . milk that you paid for in terms of feed and labor but never got.

Salt makes a difference not only with dairy cows, but with hogs, steers, sheep—with livestock of all kinds. The book below shows how and why. Write for your FREE copy . . . get more meat, milk, and wool from your feed.

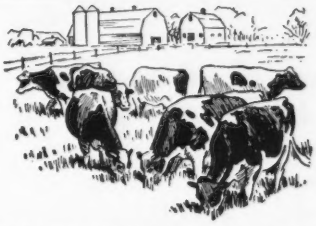

THE DAIRY COW IS LIKE A FACTORY. She gets her raw materials in the form of grain, grass, hay, and silage which she converts into body maintenance and milk. How efficiently she carries on this process depends upon many factors not the least of which is the salt you feed her.

SALT STIMULATES DIGESTION. It supplies the chlorine needed to digest protein, the expensive part of the ration. It also supplies sodium, needed for the digestion of fats and carbohydrates. Plenty of salt makes all livestock look better, eat better, produce better.

FEED SALT FREE CHOICE. Then you know that each animal is getting all the salt it wants and needs. Establish salt feeding stations around the farm for all your livestock. They'll respond with faster gains, better milk production, lower feeding costs, and you'll enjoy greater profits.

Send for FREE Booklet

Every farmer and feeder needs this practical, well-illustrated, 40-page book. Tells in detail how to feed salt Free Choice for the greatest gains. Also provides plans for making practical, economical salt feeders. Only book of its kind. A penny post card brings you FREE copy by return mail, postpaid. Morton Salt Co., 310 S. Michigan Ave., Chicago 4, Ill.

MORTON'S

***Free Choice* SALT**

Morton's Free Choice Salt is especially developed for more profitable livestock feeding. It's pure — easy to feed and easy to use for mixing. Be sure to ask your dealer for it BY NAME . . . MORTON'S FREE CHOICE SALT.

Fly-control team

wins battle of the barn

FLIES are not a menace any more — *if* you go after them the right way — the *two-product* way. With two products, you can have almost *complete* fly control.

No. 1 product — a DDT spray for barns and other farm buildings, for DDT is a *sure* fly killer. But all DDT wettable powders are *not* alike. And DR. HESS BARN SPRAY is *better* than a lot of DDT sprays offered for sale. It *sprays* and spreads better, stays on sprayed surfaces longer.

No. 2 product — DDT is a sure but *slow* fly killer. So you need another product for fly protection at milking time. A product that knocks out and repels the flies the cows bring to the barn. A *top* product for this job is DR. HESS STOCK SPRAY. Its quick-acting killer and repellent is Thanite. STOCK SPRAY contains just the right amount of DDT to help give fly protection in pasture.

Two products for fly control — BARN SPRAY and STOCK SPRAY. They're a fly-killing *team*. Like all Dr. Hess products they've been thoroughly tested and are made under strict laboratory control. The store displaying the Dr. Hess emblem sells them paired at a *special* price.

BARN SPRAY
STOCK SPRAY
for fly control

ANIMAL HEALTH is the broad objective of Dr. Hess research. Our laboratory staff devotes full time to experimental work in control of internal and external parasites and diseases.

BARN MAN WANTED

on pure bred Guernsey farm. Must be single and experienced. Inside work only. Good living conditions. References required. State wages.

James Mott Hallowell
Cloverluck Farm
Pepperell, Massachusetts.

ESTATE MANAGER WANTED

Take full charge attractive 300 acre farm estate in Connecticut.

Desirable living quarters, modern dairy and equipment.

Only man with experience, managing ability and A-1 references will be considered.

Box 50
Guernsey Breeders' Journal
Peterborough, N. H.

FARM MANAGER WANTED

Opportunity offered to experienced working farm manager with integrity and ambition. Take full charge dairy farm in most desirable Connecticut community. 50 head—accredited—Grade A. Living quarters, barns, equipment all modern. Permanent position and possibility attractive returns assured to right man. First class references will be required.

Write Box 59
Guernsey Breeders' Journal
Peterborough, New Hampshire

POSITION WANTED

Single, experienced young man, desires position as assistant herdsman or test cow milker. Agricultural College graduate and lifetime farm experience. Prefer New England, New York, or New Jersey.

Box 69
Guernsey Breeders' Journal
Peterborough, New Hampshire

WANTED

Young, agricultural school graduate with some experience in A. R. testing, as herdsman at modern Guernsey farm. Excellent chance of advancement.

Box 78
Guernsey Breeders' Journal
Peterborough, New Hampshire

ACCOUNTANT—BOOKKEEPER with 12 years' experience, 5 years chief of accounting section, wants to contact pure bred farm owner in western states. Want place where small amount of own stock may be kept. Handle your accounts, testing records, etc., and obtain practical experience in feeding and management. Farm reared, 35 years of age, married with family.

Box 75
Guernsey Breeders' Journal
Peterborough, New Hampshire

POSITION AS HERD MANAGER OR FARM MANAGER

by man of experience and proved ability. Leaving present position because herd is to be sold.

George B. Gale
Zenda Farms
Clayton, New York

Chat . . .

Mr. & Mrs. Pherris A. Engle are the proud parents of a daughter born on March 19. Mr. Engle is herd manager at the Jerry Oven Guernsey Farm, Enid, Okla. This announcement is a birth report only, and not a registration application, since the name of the new arrival was unknown at the time of this writing.

My Chores are "Quick and Easy" Now

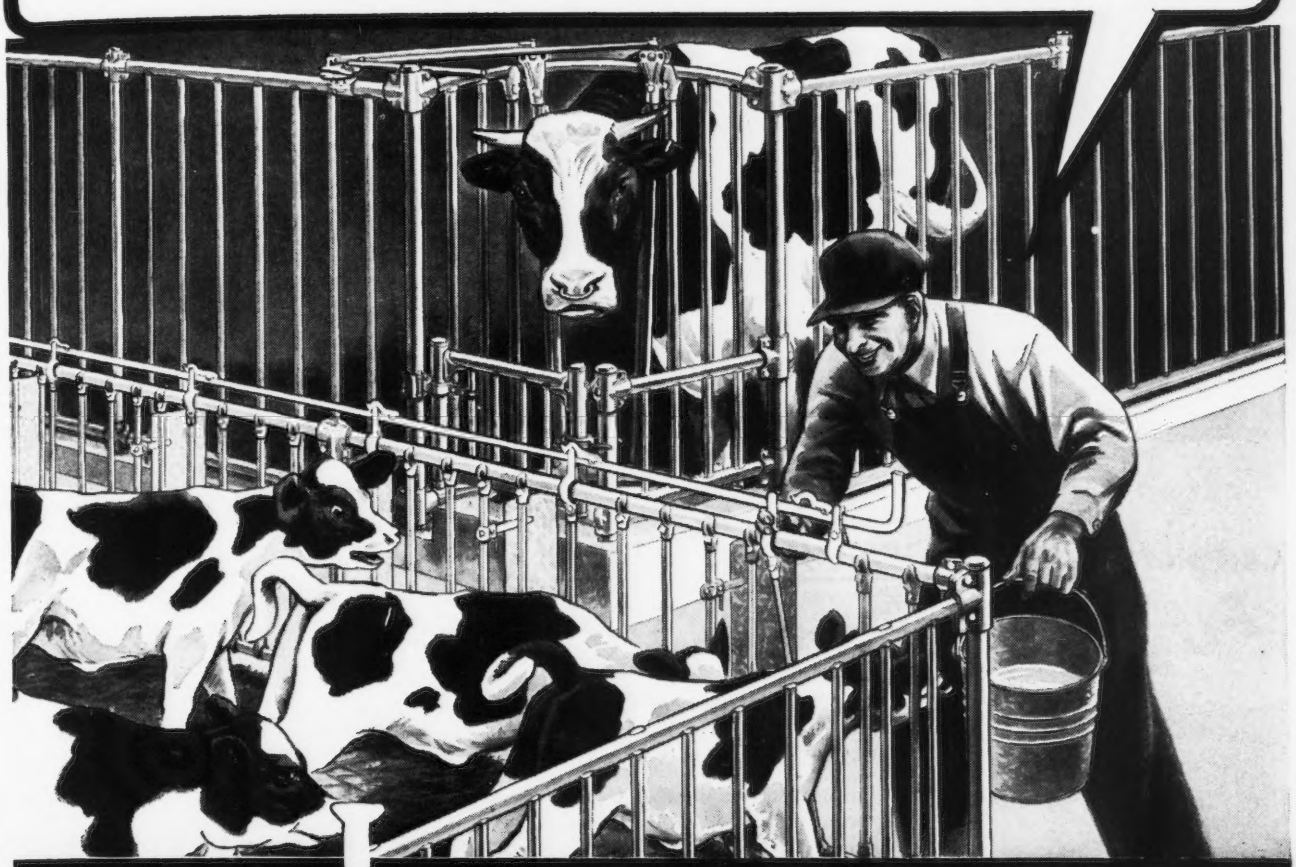

SEE HOW

Jamesway SPEEDS BARN WORK

Save up to 40 minutes with the new Jamesway Mile-Saver feed truck. One easy trip does the work of 16 with a bushel basket. Cuts chore time.

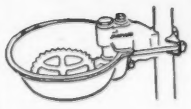

Save up to 30 minutes with Jamesway water cups. No more herding of cows around water tanks. No tank heater to tend. Increase milk production 10%.

Save up to 30 minutes with Jamesway patented Lever Stalls. One handy lever locks all the cows in place—releases them all just as quickly. Easy to operate.

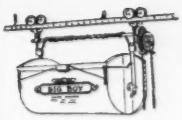

Save up to 50 minutes with a Jamesway "long-life" litter carrier. No other like it! One trip does the work of four or five with a wheelbarrow — and a lot easier.

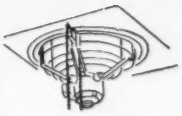

Save time with Jamesway automatic ventilation. No adjustments —regardless of weather. Keeps barn drier, healthier. Promotes efficiency. Reduces barn odors.

Save 4 big ways with Jamesway Hog Feeders. Cut feeding time in half—market early. USDA reports self fed hogs produce 33% more pork with 25% less feed.

See Your Jamesway Dealer:
Write for free folder on how to save time the Jamesway. It's full of helpful tips on how to speed up chores — step up profits. Address Dept. GB-547

Jamesway
REG. U.S. PAT. OFF.
Fort Atkinson, Wis.
Elmira, N. Y. Oakland, Calif.

Complete KILL at LOW COST with LESS LABOR

POSSIBLE WITH

PURINA WEED KILLERS

with 2, 4-D

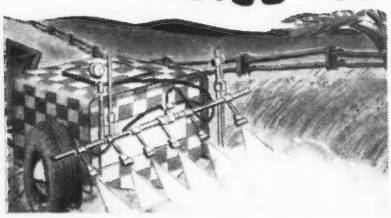

RECLAIM VALUABLE PASTURE LAND

Pastures taken over by weeds can be reclaimed. Weeds are killed. Grass remains. In legume pastures, "spot spray" weeds to leave legumes unharmed.

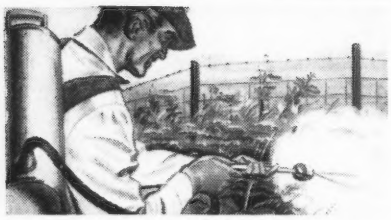

CLEAN FENCE ROWS WITH LESS WORK

Kill such bothersome weeds as poison ivy, wild grape, thistle or cocklebur. Purina Weed Killer "gets" roots and all so they don't come back.

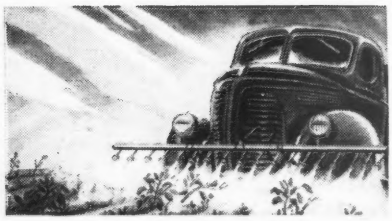

KILL WEEDS IN GRAIN CROPS

Clean up bindweed patches. Kill weeds in damp spots that can't be cultivated. Help save corn, oats, wheat, barley threatened by weeds. Use as directed.

Ask your LOCAL PURINA DEALER about

POWER SPRAYING SERVICE

Many Purina Dealers have power equipment for spraying Purina Weed Killer on crops, pastures, fence rows and lawns. Ask yours.

RALSTON PURINA COMPANY • St. Louis 2, Mo.

Pasture - Silage . . .

(*Continued from page 1627*)

will charge $2.00 per ton to put the crop from the windrow into the silo. The customer is responsible for mowing and windrowing the crop, installing the blower pipe (Johnson has two and supplies one in advance), furnishing the molasses, and tramping the ensilage and closing the silo doors.

Silo-filling is no short-season job in this area Johnson found. He started filling last year on the 17th of May and worked intermittently when weather permitted until mid-August. Even that did not end the year's work for he filled one silo and refilled another in October from a second cutting of grass and legume mixture. This October job gave his molasses pump its severest test for the weather was so cold that the molasses was thick enough to cut with a knife.

The pump which Johnson uses is a gear-pump of the type used in handling heavy fuel oil at the canneries in Astoria. It has a 1¼-inch intake and outlet, and is operated at about 200 revolutions per minute under normal conditions. A two-inch hose feeds molasses from the barrel to the pump, and a 1½-inch discharge pipe leads from the outlet to the firehose that feeds the fluid into the silo.

A novel feature of Johnson's silage unloading outfit is a 1½-inch electric drill which winds up the canvas apron in the bottom of the trailer to "walk" the load of chopped material into the feed trough of the blower. A gear reduction box with a 48-to-1 ratio transmits the rotary motion of the drill to the shaft at the rear of the trailer on which the canvas apron winds up as the load is pulled out of the vehicle.

In the development of the grass and legume silage program, this fact must be kept in mind. The silage can be no better than the forage put in, and low-quality silage can be made as well as low-quality hay. Highly palatable silage with a relatively high per cent protein can be made of legumes and grasses put in the silo at the stage of growth at which they are most palatable to livestock as a pasture crop.

CHORE-BOY
CHALLENGES ALL OTHER MILKERS

CHORE-BOY WILL MILK YOUR HERD QUICKER THAN OTHER MILKING MACHINES . . .

Dairymen report 25% to 50% faster milking—pays for itself in increased production and time saved in a year.

Ask for a

FREE TRIAL

On Your Own Herd Immediate Installation

Attractive Dealer And Distributor Franchises Open Write Today

DAIRY EQUIPMENT COMPANY
DEPT. D MADISON, WIS. LANSING, MICH.

Here's The Hayrack that will help you keep your milk cows in better condition.

FEEDER HAYRACK

The KW Feeder Hayrack comes knocked down. All lumber cut to exact length, ready for you to nail together. Every piece cropped in bundles that are easy to handle. No sawing. No fitting. No guesswork. No waste. The only tool you need to erect it is a hammer.

Again Available and In Stock at
STONEACRES
Farm Supplies—Tele 100, Princeton, N. J.

MADE TO MEASURE
WESTON
STA-PUT KOW KOVERS
are the last word in style, fit, color, quality and PRICE.
Send postcard for new folder and price list.
WESTON MFG. & SUPPLY CO. 1938 SPEER · DENVER

Please mention the Journal when answering our advertisers.

E. M. Granger, Jr.
Auctioneer
Thompsonville, Conn.

Washington Quarter Century Club

BREEDERS of pure bred dairy cattle whose herds have been operating 25 years or more were honored at a banquet in their behalf in Olympia, Wash., on April 9. The program and recognition was honored by Washington State College, Pullman. A grand total of 130 breeding establishments were represented by the fact that they had been in operation for 25 years or more. Of the 130 breeders, 35 were Guernsey and consisted of some of the most active Guernsey breeders in the State today.

Albion L. Gile, Chinook, was the oldest breeder, having purchased his first registered Guernseys in 1907. Mr. Gile has been and is today one of the most active breeders in the West. Many good authorities also credited Mr. Gile for doing more toward the betterment of the breed than anyone, through the excellence of his cattle and their wide usage, either directly or indirectly, by almost every breeder in the Pacific Northwest, and many in California. A big majority of the World record and class leading cows in this area trace from once to many times to his breeding, particularly through Langwater Traveler and his sons, grandsons and great grandsons.

Other prominent Guernsey breeders included in the Quarter Century list, still active today, are Zweegman Brothers, Lynden, established in 1914; C. M. Vander Griend, Lynden, 1915; Valley Gem Farms (John Wrage and Chas. Grewe), Arlington, 1917; Fircrest Farms, Inc. (Mrs. A. Macrae Smith), Bellingham, 1917; Hart & Gammeltoft, Roy, 1915, and Elmer Kaiser, Olympia, 1909.

The whole occasion was a great tribute to one of the most influential

Do you need some Pedigrees?
STARK GUERNSEY PEDIGREE SERVICE
14 Ancestor each
8½" x 11" Hand Printed.....$.50
Two Colors
124 Ancestor
11" x 16¼" Hand Printed.....$1.25
Two Colors
Pedigrees compiled from Performance Register information. Send me the name of animal, sex, date of birth, sire and dam, grandsires and grandams, great grandsires and great grandams and I will compile pedigree with records from Performance Register data.
Samples gladly submitted.
ELIZABETH T. STARK, "BIRCHES"
Route 2, West Brattleboro, Vermont.

DAISY *Cattle Markers*

DELIVERY ONE TO THREE DAYS POSTPAID
NO. 21—FOR NECK. Adjustable chain. Numbered both sides. $11.50 per doz.
NO. 17—FOR HORNS. Adjustable chain. $8.00 per doz.
NO. 25M—Marker Plates without chain. Key Ring Fasteners. $6.50 per doz.
NO. 38—DOUBLE PLATE NECK CHAIN. Upper portion strap; lower portion chain. $12.50 per dozen.

NO. 25—DOUBLE PLATE ALL CHAIN MARKER. Marker Plates SOLID BRASS, numbered both sides. Chain is brass plated. Weight, 1 lb. each.
Price: $14.50 per doz.
Sample mailed for $1.00. Write for folder.

GOLDEN ARROW FARMS
Dept. 7 Box 7 Huntington, Indiana

Please mention the Journal when answering our advertisers

CUT THE CORNERS WITH THE

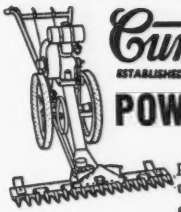

Cunningham
ESTABLISHED 1838
POWER MOWER
Fast, versatile mowing power that works where tractor or horsedrawn machines will not go. Mows clean and fast in tight corners . . . 3-foot cut and variable speed sickle bar . . . so well balanced a boy can run it . . . rugged design. Engine detachable for use on other tools or jobs.
Write Dept. 65 for FREE Folder.

Each tool functionally designed for top efficiency instead of being hung on power plant. Quick-detachable motor moved easily from tool to tool. For complete details on this new kind of power, write

QUICK-DETACHABLE POWER

JAMES CUNNINGHAM, SON & CO.
13 CANAL ST., ROCHESTER 8, N. Y.

PENICILLIN for MASTITIS
Amazing results reported. Low cost. Write for particulars to—
ANCHOR SERUM CO., Indianapolis, Ind.

STROHMEYER & CARPENTER, Inc.
Photographers of Animals
White Plains - Box 788 - New York

FRED C. WETMORE
Livestock Photographer
1718 Alvin Avenue
Cleveland 9, Ohio
Phone: SHADYSIDE 2116

DO YOU KNOW...

WHY YOU SHOULDN'T PESTER A COW WHILE SHE'S BEING MILKED?

STICKING HER WITH NEEDLES, exploding a paper bag in her face every 30 seconds, placing rats in front of her or a cat on her back—this ISN'T the way to milk a cow!

Experiments like these at the University of Minnesota proved that a cow frightened, angry, mistreated or distracted gives only *part* of her milk or none at all.

But pleasant, familiar surroundings—noises of milker and utensils, gentle handling, washing of udders—were found to *help* the cow let down *all* her milk.

Another important way to *boost* production and get **BIGGER MILK CHECKS** is to use DAIRYADE, baby food for calves, pigs and poultry.

FOR LESS THAN 6¢ A DAY*
you can feed a calf DAIRYADE, sell *most* of the milk now fed on the farm —and get ***BIGGER MILK CHECKS!***

FREE Get your handy **BREEDING RECORD** from your milk plant or write to
MUTUAL PRODUCTS CO.
565 N. 4th St., Minneapolis 1, Minn.

***ONE 25-LB. PAIL OF DAIRYADE**
with a minimum of milk and your own hay and grain
RAISES 2 CALVES FOR 6 WEEKS

ADDS $24-$36 TO YOUR MILK CHECKS
Order a pail today!

GUARANTEED TO SATISFY or your money back.

Mutual DAIRYADE

AMERICA'S NO. 1 BABY ANIMAL FOOD COMPOUND

Distributed Exclusively by Milk Plants—Coast to Coast

groups of dairymen ever assembled in the State.

Dr. J. C. Knott, Washington State College, presented the breeders with very attractive Quarter Century certificates and gave many fine comments of praise. It was particularly fitting that Dr. Knott should make the presentation, as no man in Washington has worked so closely with these people for so many years.

In addition to honoring the Quarter Century Club breeders, M. B. Nichols, Washington State Extension Dairyman, summarized the D. H. I. A. records for the past year and presented dairymen with certificates for high cows in their various age groups. One of the highest honors given was to Western Glow Farms, Inc. (Ben and Jake Friedrichs), on Chuckanut Bonny Jean, that has a life-time production record of 146,062 pounds of milk containing 6999.2 pounds of fat and still going strong. She is the greatest lifetime producer of any living cow in Washington today.

The Right Reverend Charles E. McAllister's (Spokane) address—"A Full Rural Life," was most inspiring and interesting. He paid great tribute to rural people, stating that we need never worry about the rural group living any other kind of life than the truly American way of living and acting.

George Angell, Farm Trio correspondent, did a masterly job as master of ceremonies and leader of the group singing.

DDT

Lice control yields profits

NEOCID* BA 50
a wettable DDT powder for spraying and dipping livestock.
*Reg. U.S. Pat. Off.

Formulated by Geigy — ORIGINATORS OF DDT INSECTICIDES
GEIGY COMPANY, INC.
89 BARCLAY ST., NEW YORK 8, N. Y.

Chat . . .

Dave Younger, manager for Henry I. Christal, recently helped Joe Bickman, herd manager for Sylvan Weil's Hickory Hill Farm, Katonah, N. Y., take pictures. Harry Strohmeyer was there and a large number of their herd was photographed, including Farvue's Thunderbolt's Kay, a four-year-old that has milked up to 75 lbs. per day.

Handy Hoof Trimmers

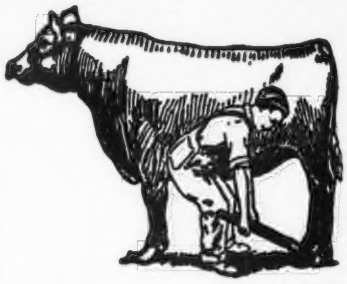

An ideal tool for every farmer. So simple that a boy can do the work. Use this tool for trimming hoofs on horses, cows and bulls. Ideal for dehorning young stock. Using this trimmer prevents accidents, saves time and money. 30-inch handle gives leverage. Made of high carbon tool steel. $5.95.

Over 35,000 Satisfied Users

MILCARE CO. Fergus Falls, Minnesota

"There's Stainless Steel from Start to Finish in Our McCORMICK-DEERING"

Take it from someone like this young lady who *uses* and *cleans* the family cream separator: non-rusting stainless steel all the way through from supply can to spouts makes a lot of difference!

A difference in quality of cream produced . . . butterfat and bacteria don't readily remain on this satin-smooth surface. A difference in time saved in cleaning . . . the highly-polished stainless steel can, bowl, discs, covers and spouts wash so easily. There's no soft tin to wear off the bowl and discs, and throw them off balance.

Modern styling goes hand-in-hand with the gleaming stainless steel found in all four McCormick-Deering sizes—500, 750, 1000 and 1250 lbs. per hour. Ask your IH Dealer for a demonstration.

INTERNATIONAL HARVESTER COMPANY
180 North Michigan Avenue Chicago 1, Illinois

INTERNATIONAL HARVESTER

Why Should a Cow Adjust Herself to Milker Vacuum when the

McCORMICK-DEERING

Fits the Vacuum to the Cow!

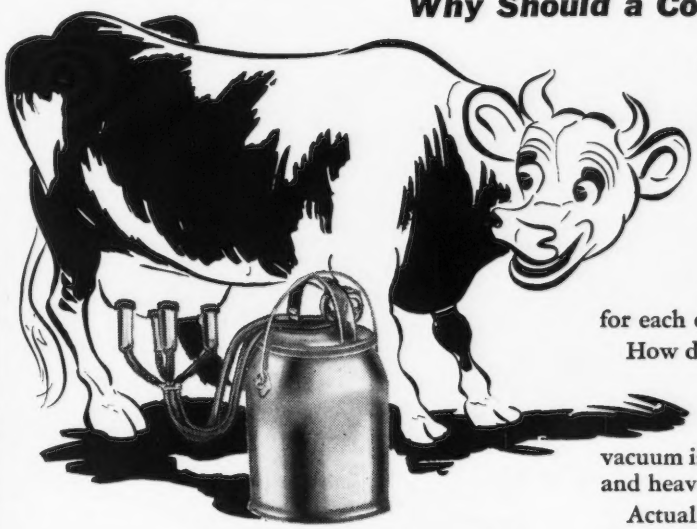

Fits it *automatically* this way: the amount of vacuum furnished by the McCormick-Deering Milker is regulated and varied for each cow right in the milk hose.

How does it do it? As milk flow increases, vacuum will drop from its 13 inches maximum because of this control in the milk hose. That's why, with an easy-milker, less vacuum is automatically applied as milk flows quickly and heavily through the hose.

Actually, the *cow* controls the vacuum, getting large or small amounts as the need arises. The McCormick-Deering doesn't require separate adjustments in the vacuum regulator for each cow. Remember, the variable vacuum essential for hard- and easy-milking cows can be applied only by the milker with a milker hose.

Rely on the McCormick-Deering for a milking job that will save you time and money. Your International Harvester Dealer has the full story.

OUR MILKER PRICES NOW ARE THE LOWEST THEY'VE EVER BEEN

After recent price reductions, you can buy McCormick-Deering Milker pumps and stainless steel units at their lowest prices in 17 years of manufacture. You get this great milker today with the most improvements ever offered, with no sacrifice in materials or design.

Because of

LARRO FEEDING SYSTEM

The Gray Cow outproduced The Black Cow

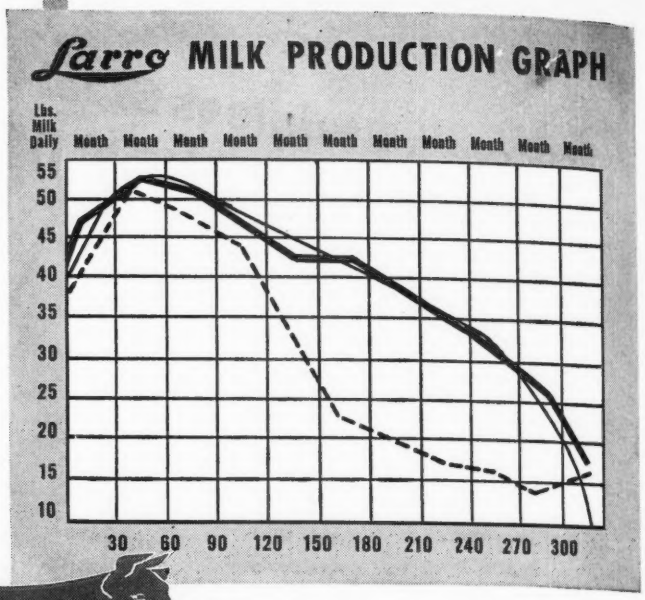

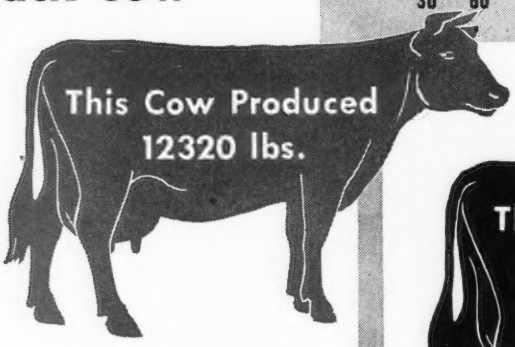

Larro Standard for
305 Day Lactation: 12,065 lbs.

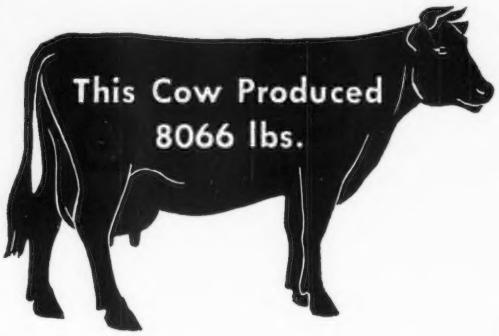

"Farm-tested" and "Herd ✓ Check" are registered trademarks of General Mills, Inc.

These two cows attained the same peak production and therefore should have produced about the same total milk.

Instead the black cow fell off badly, while the gray cow, keeping close all the way to the Larro standard (fine line on the chart) actually produced 255 pounds above standard. Why the difference?

The gray cow had been conditioned prior to calving with Larro Dairy Feed and was fed under the Larro Dairy Feeding System during her entire lactation. The black cow was not fed the Larro way, and produced 4,254 pounds less milk than the Larro fed gray cow.

Thousands of dairymen who have turned to Larro have learned by experience what it means in increased production, to feed the Larro way.

So, for profitable milk production, follow the Larro Feeding System by starting your young calves on Larro "Calf Builder" and following through later with Larro Dairy Feed.

Get the facts concerning the Larro Feeding System. Write for the new Larro Dairy Guide.

General Mills
Larro Feeds
Dept. 10
DETROIT (2)—SAN FRANCISCO (6)—CHICAGO (4)

This Coupon Good For One Herd ✓ Check

A Herd ✓ Check can show you how well each cow in your barn is producing—which cows are productive, and which, if any, should be weeded out. Gives you a program of management and feeding that will help each of your cows do her best. TO PROVE THE VALUE OF A HERD ✓ CHECK take this coupon to your Larro dealer before July 1, 1947, for a free Herd ✓ Check.

L-1385

General Mills
Larro
DAIRY FEEDS
"Farm-tested"

Nepa Buys

THE Northeastern Pennsylvania Artificial Breeding Cooperative, known as NEPA, recently bought three Guernsey bulls to add to their list of sires.

Two bulls were purchased at the 11th Special Lititz Guernsey Sale, managed by the Pa. G. B. A., Coldspring's B. R. Jester for $1,150, a son of Coldspring's Beauty's Romulus, full brother to Coldspring's Romulus' Beauty which sold for $16,500, and out of Coldspring's Hardwick's Janice, 13347 lbs. of milk and 708 lbs. of fat in EE. He was consigned by Coldsprings Farm, St. Johns, Pa.

The other bull, purchased at the sale for $700, consigned by Carter Bache, Stillwater, Pa., was Maywood Royal Leader, a son of Riegeldale Maywood, he a son of Riegeldale Melba's Emory that sold for $30,000. Riegeldale Maywood's first five daughters averaged over 700 lbs. of fat as two-year-olds including Maywood Nance, 8th Sr2—365—14837—809. His dam is Calder Farm Flossie, 11536 lbs. of milk and 644 lbs. of fat in GG.

At private treaty they also purchased Blakeford Slogan for $1,500 from Dr. J. Donald Conn, Windsor, Pa. He is a son of Langwater Ambassador out of Slogan's Judith that has five A. R. records ranging from 13107 lbs. of milk and 676 lbs. of fat in G to 17460 lbs. of milk and 859 lbs. of fat in A. "Slogan" has a large number of daughters in Dr. Conn's herd, all having considerably better production than their dams, along with attractive type and good udders and size. F. E. Bittenbender, Huntington Mills, is chairman of the Guernsey Bull Committee for NEPA and William Shaeffer is manager of the cooperative and is doing a splendid job.

WM. H. JUZI

Forge Hill Starts Herds

CHARLES A. SLATER, manager of Forge Hill Farm, Newburgh, N. Y., reports shipping nine selected Guernsey calves to Union County, Ark. The El Dorado Lions Club, through the Livestock

Introducing THE NEW FASTER METHOD OF CLEANING MILKING MACHINES . . .

A YEAR'S SUPPLY OF VEL FREE! WITH A NEW PERFECTION Milker

ONE CASE (24 boxes) with one milker unit
TWO CASES with two milker units, etc.
(This offer good until June 1, 1947)

The amazing Vel cleaning method eliminates milkstone, lowers bacteria count, cuts cleaning time to a fraction. And now, for a limited time, you can get a year's supply of Vel Free with each new Perfection Milker unit.

SEE THE NEW DE LUXE MILK-MASTER

It's the only machine with extra-comfortable Vari-Matic Milking . . . vacuum adjusted automatically to the need of each teat for fast milking with the least possible vacuum. Buy your Milk-Master now and take advantage of this Free Vel offer!

SEE YOUR DEALER
Write for new catalog
VARI-MATIC MILKING
PERFECTION MFG. CORP.
2140 E. Hennepin, Minneapolis 13, Minn.

Perfection MILK-MASTER

TOMORROW'S FEEDING PIONEER DAIRY FEEDS PROGRAM TODAY!

A COMPLETE DAIRY FEEDING PROGRAM

- That produces "Quality Results at Low Cost" — proven in the pail.
- That pioneers in being different.
- Feeds that are open — loose — flaky.

HALES & HUNTER CO.
CHICAGO 4, ILL. WILMINGTON 83, DEL.
MANUFACTURERS OF RED COMB POULTRY FEEDS

"KANT-KOM-OFF"
COW COVERS
PATENTED

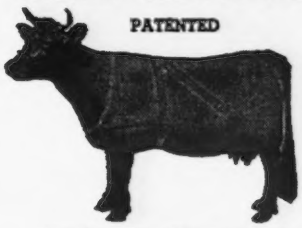

Write for Illustrated Price List
R. LAACKE CO.
1646 N. Third Street
Milwaukee 12, Wis.

ALPINE ROSE GUERNSEYS

Present: BORRODALE CHIEF'S HARLEQUIN, Senior Herd Sire.
His Dam: IMP. JOAN III. OF DAIRY FARMS, A. R., 16342—858—AA.
His Sire's Dam: IMP. BICKLEIGH JEWEL IV., A. R., 17668—893—A.
He is a Grandson of the Great Bull Imp. Sailor Lad V. of the Fontaines.

A few sons of this Fine Bred Bull available, out of good A. R. Dams with official records up to 830 lbs. fat.

EDWARD WITSCHI, MENDON, OHIO

T. B. ACCREDITED 47841 BANG'S ACCREDITED 6829

BORRODALE CHIEF'S HARLEQUIN

Development Committee, is assuming financial responsibility on the shipment and will supervise the placing of the heifers. The purpose of the shipment is to furnish good heifers for the 4-H and F. F. A. boys and girls.

W. W. Golder, chairman of the Union County Livestock Development Committee, announced that Forge Hill Farm is furnishing a bull calf in the fall, to be given as a prize for the best Guernsey heifer calf shown at the Union County Fair.

The shipment included seven daughters of Wychmere Marquis, a grandson of Royal Supreme, and one daughter each of Tarbell Farms Royal Jan and Forge Hill Casanova, a son of "Jan."

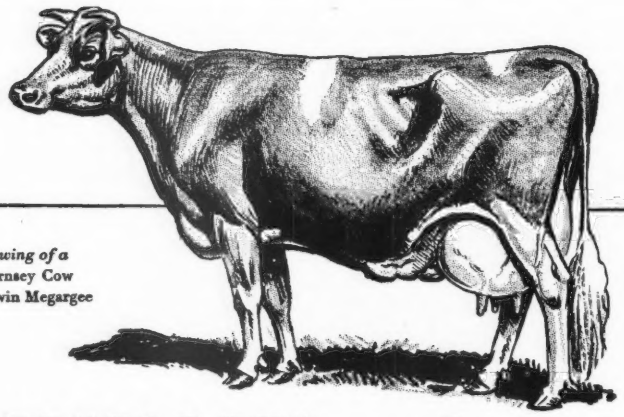

Drawing of a Guernsey Cow by Edwin Megargee

VETICILLIN* Lederle

BRAND OF PENICILLIN

Restore mastitis infected cows to full milk production

Quarters long infected with *Streptococcus agalactiae* are cleared up and returned to normal milk production by proper use of VETICILLIN Brand of Penicillin *Lederle.*

This powerful drug, when injected into the udder, checks tissue destruction in acute mastitis and the animal recovers more rapidly than under the usual treatments. Injections do not produce an abnormal appearance of the milk, or reduce milk flow, or irritate udder tissue.

Investigators of *Streptococcus agalactiae* mastitis at Michigan State College report a 100% response in 33 affected quarters; at University of California 81% of 32 quarters were cleared of infection; at New Jersey Agricultural Experiment Station 100% response was obtained in 32 quarters and at University of Illinois 85% of 42 quarters responded.

If your dealer cannot supply you with VETICILLIN Brand of Penicillin *Lederle,* kindly send us his name.

When serious livestock diseases strike, call your veterinarian!

*Reg. U. S. Pat. Off.

Lederle ANIMAL INDUSTRY SECTION

LEDERLE LABORATORIES DIVISION

American Cyanamid Company

30 ROCKEFELLER PLAZA, NEW YORK 20, N. Y.

Alexander Sale

A COMPLETE dispersal of the milking cows and bred heifers owned by J. R. and V. W. Alexander was held on January 20 at the farm of J. R. Alexander in Hillsboro, Ore., with Col. J. W. Hughes as auctioneer.

The cattle were well-fitted and bidding was spirited, especially on the better milking females. Thirty-two head brought $9,190, an average of $287.18.

The top animal was a three-year-old daughter of Chicona Holiday. She is now on test and has averaged over one and one-half lbs. of fat a day for the first 250 days. This cow, Mirthful's Queenie, was purchased by H. E. Owen, Woodburn, Ore., for $700.

The top bull of the sale was Bonnibell Majesty, out of Coronation Rosemary with 12031 lbs. of milk and 614 lbs. of fat in G, by Coronation Climax. He was purchased for $450 by Russell D. and Joy Hills, Salem, Ore.

Following is the sales list:

W. F. Bennett, Vancouver, Wash.	
Zelma's Favorite Rose	$225
M. Boyer, Cornelius, Ore.	
Female	225
H. Callahan, Gaston, Ore.	
Dora's Favorite Blossom	550
O. R. Coble, Sherwood, Ore.	
Maida's Beauty Favorite	360
W. M. Cooper, Carlton, Ore.	
Heifer Calf	100
E. L. Davis, Sherwood, Ore.	
Mae-Ann's Western Star	90
Robert Endicott, Deer Island, Ore.	
Mae-Ann's Rosalie	135
Jesse Hansen, Beaverton, Ore.	
Tualatin Thermadew	165

Willie Harris, Gaston, Ore.
Meann's Princess Elsie..... 240
R. Heath, Hillsboro, Ore
Gem's Fairy Maid..... 260
Mae-Ann's Favorite Belle..... 215
Fred Hiller, St. Paul, Ore.
Mae-Ann's Western Rose..... 125
Russell D. & Joy Hills, Salem, Ore.
Bonnibell Majesty (Bull)..... 450
W. W. Jones, Gaston, Ore.
April of Chicona..... 305
Minnie Ha Cha of Sequoia..... 235
Female..... 180
Mrs. Emil Jossy, Gales Creek, Ore.
Malcann's Lady Betty..... 250
F. W. Massey, Hebo, Ore.
Goldie's Marie's Daisy..... 345
Louanna's Dolly..... 390
A. J. Minke, Shedd, Ore.
Favorite's Dora Daisy..... 260
H. E. Owens, Woodburn, Ore.
Mirthful's Queenie..... 700
Louanna's Golden Glow..... 300

WHERE TO BUY GUERNSEYS

CANADA

Quebec near Vermont Border. Owing to pasture shortage, a truck load of registered young cows and heifers recently fresh, at a very reasonable price, T. B. Accredited and Bang's Listed, heifers vaccinated. Dozen head sold last fall to United States breeders through Journal advertisement. Telephone R. E. Fisher, Magog 2084 for appointment to inspect cattle, or write Roswell Farm, R. R. 1, Bolton Centre, Quebec.

INDIANA

FOR SALE: 15-month-old bull. Very straight, typy individual. Dam: Circle Drive's A. C. Bonnie, 568—DHI—2 time. She by a proved son of Green Meadow Alert. Sire: Ridglydale's Alert Challenger with 33 A. R. daughters among which is Circle Drive's A. C. Fashion, 685—FORMER WORLD RECORD GHI, 750—STATE CLASS LEADER EHI, 678—BHI and 683—AHI. T. B. and Bang's Accredited. Circle Drive Farms, Mark E. Miller, Huntington.

MAINE

FOR SALE: Bull—Born: May 3, 1946. Straight back and well-grown out of a typy A. R. cow (over 500 lbs. fat at 4yrs.—305) and by a son of our cow that made nearly 22000 lbs. milk in 365 days. The sire has 2 daughters finished A. R., one made 696 lbs. fat as Jr2—365, the second daughter made 529 lbs. fat as Sr2—305 (pending). Price $250. Clinton F. Rines, Walnut Crest Farm, Westbrook 10.

MONTANA

FOR SALE: Bull Calf Born: November 12, 1946. His dam's record, 7423—438—610 T. M. Sired by a son of Woodacres Royal Knight (Douglaston Prince Royal—Wethersfield Verona, 12905—716—AA), whose full sister's record is 13223—647—Jr2. Write William J. Collins, Box 574, Whitehall.

FOR SALE: Bull Calf Born: September 27, 1946. Sired by Willowyn Daisy's Khanklave. Dam's record is 8545—451—610 T. M. Write William J. Collins, Box 574, Whitehall.

NEW YORK

OPPORTUNITY to buy a Registered Guernsey Bull—Ready for service—DEER-LICK RAYMOND. Dropped: November 24, 1945. Ready for immediate service. He is line-bred to Douglaston Crown Prince, A. R.-Valor's Royal Blend, A. R.-Foremost Prediction, A. R. Price $200. Howard J. Walts, Clayton, Phone 39R.

CASH IN ON YOUR WORK THROUGH

Agricultural Selling

NO JOB TOO BIG
We sell

NO ASSIGNMENT TOO SMALL
We teach to sell

Large farms put on yearly retainer basis. Farm booklets printed—Designing — Packaging — Dairy Herd Analysis—Herd Book Building—Letterhead Printing—Advertisement Building—Public Relations—Publicity—Promotion.

Watch for announcement of Herdsmans' and Farm Managers' School of Selling in your Section of the Country.

A Little Breeder Selling Bargain . . .

Do you want to get into your local newspaper? See your name in print—Have your neighbors know you bought a bull, made a record, won a prize? Simply scribble the facts on a piece of paper or send us your record with $2.00. If we fail to get your name in your newspaper your money is returned. Act now!

Let's Give it a Try

Write Today on Any Job

Agricultural Selling

Box 1614
COLUMBUS, OHIO.

JACK C. NISBET, President K. M. HAMMES, Sec.-Treas.

FOR SALE

Beautiful grade Guernsey heifer, $80.00. Born Sept. 15, 1946. Crated F. O. B. Kinsman, Ohio. Also good maple syrup, $7.00 per gallon.

B. E. Totten
Farmdale, Ohio

Phone:
Kinsman 3618

Albert Palmblad, Gresham, Ore.
Master King's Topsy..... 315
Ray Rutschman, Silverton, Ore.
Maida's Twin Girlie..... 535
Edward Sandine, North Bend, Ore.
Dorothy of Stoll-Acres..... 275
Goldie's Antonia Lee..... 250
Grandee's Minuet of Middale..... 435
John Schmid, Troutlake, Wash.
Forest Home's Diplomat Elsie..... 270
Forest Home's Diplomat's Ida..... 410
Avena of Chicona..... 200
Jack Shine, Hillsboro, Ore.
Bull Calf..... 30
Anton Youngmeyer, North Bend, Ore.
Master King's Dora..... 365

Chat . . .

Steven J. Barczewski plans to add a wing to his glass brick dairy barn on his farm at Newark, Del. Steven, Jr., is interested in the Guernsey herd and active in 4-H Club work.

Dr. Spencer's Bull Tamer

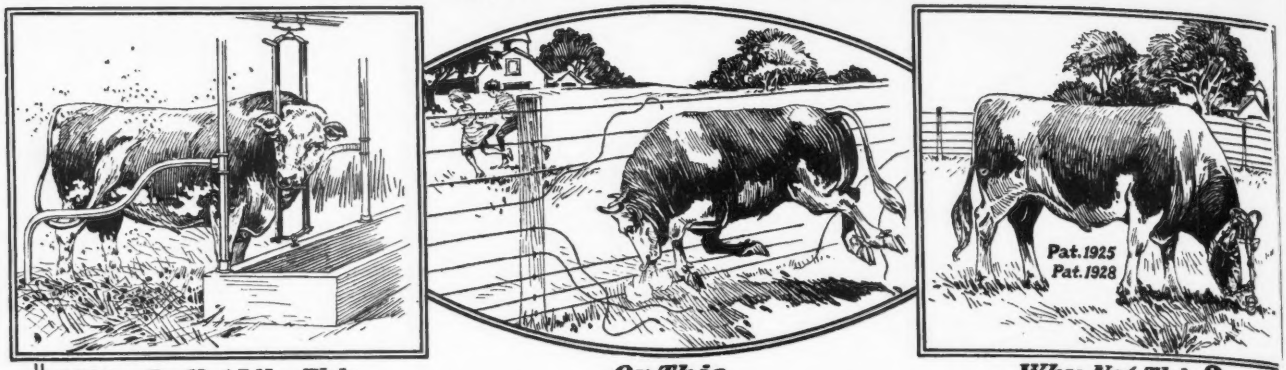

If You Do Not Like This *Or This* *Why Not This?*

WRITE FOR FREE CIRCULAR—SPENCER BROS., Inc., DUNDEE, N. Y.

Many, Many Orchids

"HERE'S a faith-renewing episode that happened during the storm," writes Alice Bruce.

"My friend has her married sister visiting her, with a very new baby. Accordingly, the milkman has been bringing extra bottles of milk—extra special Guernsey from cows that are more then contented, practically deliriously happy, I suppose."

"The family lives in the Shaker-Green vicinity, and their road was impassable for cars. However, that milkman walked nearly half a mile through drifts, because he knew they needed the milk for the baby."

Sent in by Walter J. Strayer, Bellevue, Ohio.

Taken from the Cleveland Plain Dealer.

Chat . . .

Robert McNamara has assumed the duties as manager for the farm and Guernsey herd owned by Michael J. Drinkhouse, Mount Kisco, N. Y. The farm is composed of 160 acres and plans are to expand their Guernsey herd which now numbers 14 registered Guernseys.

THE Condé MILKER

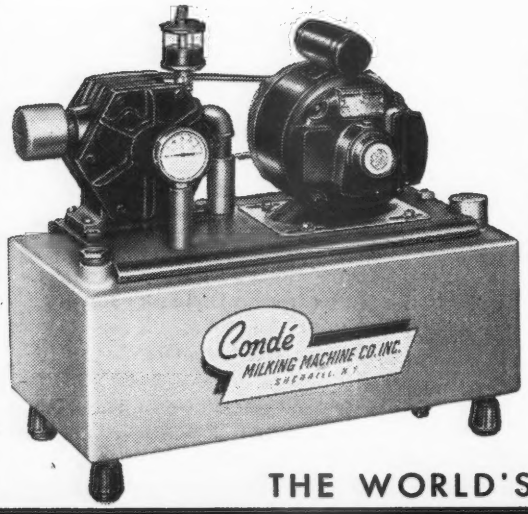

Condé Vacuum Supplier comes to you completely tested and assembled, ready to run.

The Condé Milker is designed for easy operation, long wear and minimum care. Pail is easy to handle—not easily tipped. Milk passages are large and straight, easily cleaned. Poppet-type valves in pulsator operate freely in all kinds of weather.

Condé

THE WORLD'S FINEST MILKING EQUIPMENT

Condé Milking Machine Co. Inc.
Sherrill, New York

FOUR REASONS

...WHY SHE'S A PROBLEM CHILD

You might call a calf a four-cylinder engine. Four stomachs instead of one. But only one cylinder operates the first few weeks.

To keep this fragile engine running, the "fuel" that goes into that one cylinder must be very high-test — not too thin — not too heavy.

How to assure this and still sell the mother's valuable milk is where the problem comes in.

More and more dairymen every month are solving that problem with Kaff-A. Why? Because Kaff-A is a really high-test calf starting food. It is a buttermilk product of the finest quality, containing nutrients from milk and vitamins (analysis: Protein — 25%; fat — 4%; fibre — not more than 2%). It enables you to wean the new-born calf completely and *safely* in ten days — saving 400 to 500 pounds of milk the first 8 weeks, and helping you grow *a calf you're proud to show.*

Order Kaff-A in 25-lb. pails, 25 or 100-lb. bags from your milk hauler or feed dealer. Remove the headaches about "problem children" on your dairy farm.

CONSOLIDATED PRODUCTS COMPANY
Danville, Illinois ©1947 C. P. Co.

by the makers of
Semi-Solid Emulsions

PAPEC

The Time - and - Labor - Saving Cutter That Most Farmers Buy

DEMAND EXCEEDS SUPPLY BUT — WORTH WAITING FOR!

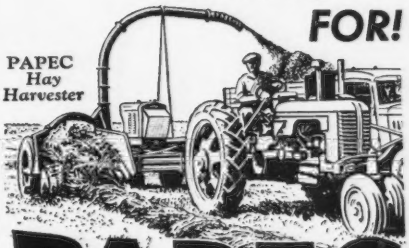

PAPEC

FORAGE HARVESTERS • CROP BLOWERS
HAY CHOPPER - SILO FILLERS
HAY HARVESTERS • ENSILAGE CUTTERS
HAMMER MILLS • FEED MIXERS

Neck Chains

New and Better

New, lightweight tag of rustless aluminum-steel alloy — ¼" thick. Large, deeply engraved numbers both sides, black or colors. Sold separately or with corrodeless case-hardened adjustable chain. Write for folder and prices.

1935 Speer Blvd. Denver.

WESTON MFG. & SUPPLY CO.

Chat . . .

Frank Cookingham has a five-year lease on Elmwood Farm, which is practically in the city limits of Rhinebeck, N. Y. It includes a house built in 1723 and 100 acres of land. He now has one registered Guernsey cow which he plans to exhibit at the Spring Show. He is a licensed race-horse starter and was formerly farm superintendent for the near-by Vincent Astor Estate.

Howard G. Rowe, who for the past several months has been manager at Langvalley Farm, Glenarm, Md., has accepted a similar position with the Coker Pedigree Seed Company at Hartsville, S. C. It is contemplated that the Coker herd of Guernseys will be enlarged and greatly improved in quality.

Mr. Lang has procured as his new manager, Jack Ball, present manager at Churn Creek Farm.

Apologies to Messrs. Adams, Dynes, Gear and Schroeder. Neither Flying Horse Farm nor the Journal were trying to sell your herd sire. The bull featured for sale on page 966 of the April 1 Journal should have been Flying Horse Clarinet General, dropped January 16, 1947, and not his full brother, Flying Horse Clara's General. "Clara's General" was sold on May 15, 1946, to L. M. Adams, Sedro Wooley, Wash.; George M. Dynes, Mount Vernon, Wash.; O. W. Gear, Burlington, Wash., and Carl C. Schroeder, Bow, Wash.

Clyde Betts is rapidly building up his registered Guernsey herd at Milton, Del. The farm is located on the main highway where the fawn and whites are easily viewed by tourists.

MASTITIS IS BEING CURED

● We handle all latest effective treatments including **Penicillin** and new *"Sulfo"* drugs. Write today for particulars.

ANCHOR SERUM CO. (of Indiana)
INDIANAPOLIS, INDIANA

Sons of Bandleader Out of Cows Like This Should be a Good Bet!

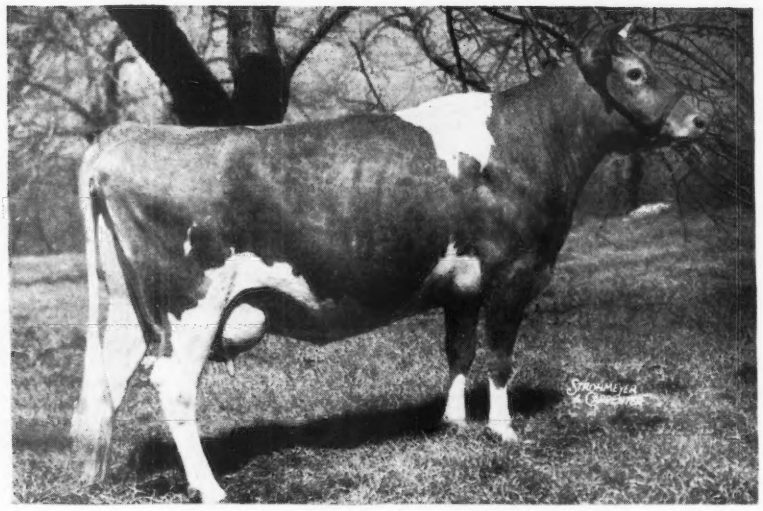

FAIRLAWN L. EILEEN
15183—642—C

No one can guarantee ahead of time that a bull will sire great type and production. But it certainly helps the odds when there is a long line of proved production on both sides of his pedigree.

That's why every foundation female in our herd was carefully selected as the possible dam of our own future herd sire. For example, here are a few facts about Fairlawn L. Eileen, pictured above.

She is a beautiful combination of great size (weighs over 1500 lbs.) and refinement. Her sire was Coronation Leader, that was out of Coronation Levity, 15252—867—A., sold to Gayoso for $15,000. Coronation Leader was sold to Windale for $15,000. Eileen's dam was Kathlyn of Two Brooks (556—GG) and Junior Champion N. D. S. 1937. Her dam's dam was Rex's Kathryn, 16691—768—A., and 1st 4 yrs. N. D. S. and Reserve Grand Champion N. D. S. 1935.

Eileen is due early in July to our sire Flying Horse Bandleader. And speaking of proved production his three nearest dams average 864 pounds of fat, and his seven nearest dams average 821 pounds of fat. They include tops in the popular "Musical" family. During the past year sons of Bandleader have sold from $300 to $1500. His blood is really in demand.

If Eileen's calf is a bull, he will be for sale.

Visitors Are Always Welcome **Inquiries Invited**

Farview Farm

Purebred Guernsey Cattle **Fully Accredited**

SHERMAN K. ELLIS...owner ● GEORGE T. SHELLENBERGER...manager

REDDING RIDGE - CONNECTICUT - R. F. D. 1

W-I-S-C-O-N-S-I-N GUERNSEYS

WE ANNOUNCE

The Sale of 2 Sires

to the East Central Breeders' Association Coop. of Wampun, Wisconsin

JONACRE VANITY

Sire: LANGWATER KING OF THE MEADS, A. R. Sire of 2 Class Leaders and a son that sold for $15,000 and another brought $13,200.

Dam: GREEN MEADS LADY PHLOX, 12961—592—FF. A daughter of Green Meads Dahlia, 10685—518—GG.

His daughter sold for $750 as a two-year-old in the 1944 Wisconsin Sale. His first two daughters are on test making good records in 305C.

ROCKINGHAM RELIABLE

Sire: ROCKINGHAM RELIANCE, a son of Rockingham Prince Hollistar, A. R., and Imp. Charmeuse of Ponchez.

Dam: ROCKINGHAM HOLLIPRINCESS, 12490—612—G

He traces four times to Langwater Holliston, A. R.

We can offer sons of Jonacre Vanity from good Cows

INQUIRE TODAY

VANITY DAIRY

A. J. CHAPIN, Owner **Route 2, Brandon, Wisconsin**

Introducing . . .

TUCK-A-WAY FARM HERD SIRES

WEY ACRES HONESTY'S ROGER

Sire: LANGWATER GRANDEE, A. R., sire of Wey Acres Grandee's Anda, 18450—857—A. Dam: WEY ACRES DONALD'S HONESTY, 10708—577—G. A paternal sister to Douglaston Charlotte, 15429—745—A.

Roger is producing daughters with very good udders, and nice type. All milk very well. The Roger daughters are being bred to

MEADOW LODGE KING'S MATADOR

Sire: LANGWATER KING OF THE MEADS, A. R. Dam: COOPER'S WESTERN MARTHA, 10186—588—G; 10402—597—DD; 12178—673—AA. Martha's daughters, Meadow Lodge Queen Martha, 10173—575—D, and Meadow Lodge Queen Marie, 9706—579—4F, are full sisters of Matador.

Daughters of the Roger-Matador cross will soon be bred to our very pleasing young bull

LANGWATER DON

Sire: LANGWATER PATRICIAN

Dam: GREAT ELM PRISSY—810—A

TUCK-A-WAY FARM

CHIPPEWA FALLS, WISCONSIN

WALTER A. LEBEIS, Owner JAMES PRINCE, Manager

GLENMARY GUERNSEY FARM

Announces the purchase of a new herd sire . . .

Sterlingold Major of Glenmary

Dropped: OCTOBER 22, 1946

Here He Is

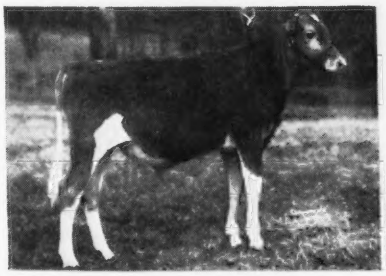

He is sired by Fairlawn Memoir's Performer (4 nearest dams average 906 lbs. fat.) A great female line.
Coronation Memoir, 875—B. 2nd Dam: Coronation Melba, 804—GG. 3rd Dam: Green Meadow Melba, 963—FF.
Also traces through his sire to Bright Lad's Actress, 980—C.

His Dam

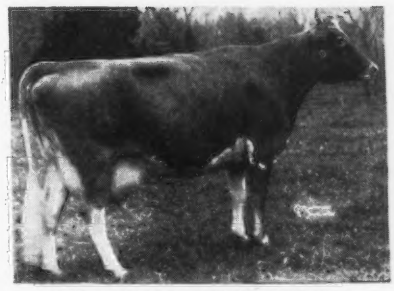

PINE MANOR KING'S ROMONA
10250—569—GG

On retest as Sr4 making over 700 lbs. fat.
A daughter of Coronation King of Pine Manor, A. R., and out of Chinquapin Meadow Princess, 13683—675—GG; 14141—699—A. 3 A. R. daughters (Langwater Philosopher, A. R.—Green Meadow Queenie, A. R.).

MAJOR will be bred to our daughters of McDonald F. Glenmary Prediction (Line-bred to Prediction top and bottom). Future advertisements will feature this Senior Sire.

HERD T. B. ACCREDITED—BANG'S FREE ACCREDITED NO. 34291
WM. H. MARZOLF, Owner

Hudson, Wisconsin

Complete Information on a Bull

For Sale . . . Bull Calf Dropped: December 10, 1946

Note the Lifetime production inheritance and the increase in dam-daughter comparisons.

Sire:
CAUMSETT DEERSHORN
Full brother to Caumsett Ocean Berma ($8,900)
13669—710—converted 2x—10 months—mature equivalent

Note: All records converted to 2x milking, 305 day basis except where otherwise stated.

CAUMSETT DYNAMO
Daughter-Dam Comparison on 33 pairs
33 daus. av. 11427—5.03%—575
33 dams av. 10958—4.86%—533
Difference +469+.17%+42

CAUMSETT ROYAL BERTHA
2 records av. 9651—5.18%—500

MAY ROYAL'S VALOR
Daughter-Dam Comparison on 30 Pairs
30 daus. av. 10954—5.07%—555
30 dams av. 10523—5.23%—551
Difference +431—.16%+4

CAUMSETT RONDA
14114—4.43%—624
Converted 2x—10 months—mature equivalent

MAY ROYAL'S VALOR
Daughter-Dam Comparison on 30 Pairs
30 daus. av. 10954—5.07%—555
30 dams av. 10523—5.23%—551
Difference +431—.16%+4

CAUMSETT BELMA
2 records av. 12764—4.82%—615
Lifetime Production:
118470—5642
11 Living Progeny

Dam:
DEERSHORN FOREMOST PRIMROSE
9123—460—GHI—684 T. M.
9851—522—Sr3—608 T. M.
Full sister to:
Deershorn Foremost Dream
9458—540—FHI—730 T. M.
9288—532—CHI—676 T. M.
8252—470—AHI—620 T. M.
9938—543—AHI—730 T. M.
Deershorn Foremost Buttercup
8082—459—Jr2—600 T. M.

DEERSHORN FOREMOST
Daughter-Dam Comparison on 11 pairs
11 daus. av. 9735—4.87%—474
11 dams av. 9638—4.74%—457
Difference +97+.13%+17

DEERSHORN SILVER TULIP
10954—551—FHI—730 T. M.
7588—407—DHI—646 T. M.
11227—578—BHI—678 T. M.
10510—553—AHI—730 T. M.
10073—504—AHI—620 T. M.
9971—496—AHI—730 T. M.
Dam of 7 daughters

DOLLY'S FOREMOST OF HIGH ROCK
Daughter-Dam Comparison on 18 pairs
Converted 3x milkings
18 daus. av. 14241—5.36%—763
18 dams av. 12726—5.26%—670
Difference +1515+.10%+93

DEERSHORN'S ALICE
13412—756—A
4 A. R. daughters
Lifetime production:
119181—5750

LYNBROOK SILVER CLOUD
Daughter-Dam Comparison on 8 pairs
Converted 3x milkings
8 daus. av. 13465—4.89%—658
8 dams av. 12261—4.98%—611
Difference +1204—.11%+47

DEERSHORN'S PERFECTION
Lifetime production
107368—5731
4 A. R. daughters

Proved Sires—Lifetime proved production—Popular Blood Lines

T. B. ACCREDITED . . . BANG'S FREE

Deershorn Farm • V. D. MUDGETT Sterling Junction, Massachusetts

A little MELBA has been added

Through

RIEGELDALE CONQUEROR'S ADONIS

Dropped: April 6, 1944

Sire: RIEGELDALE EMORY'S CONQUEROR
(Full brother to Riegeldale Emory's Majesty that sold for $4,750, 1943 Quail Roost Sale).
He is by Riegeldale Melba's Emory, A. R., (recently sold to Hill Girt, Chadds Ford, Pa., for $30,000), and out of Bournedale Bellona, 14915.9—751.1—D; 17871.4—921.2—A.

Dam: RIEGELDALE EMORY'S CUPID
10183—585—GG
She is by "Emory" and topped the females at the 1946 Ohio Guernsey Classic.

ADONIS is a double grandson of Emory and carries the blood of two great cows, BELLONA and MELBA.

Herd Federal Accr. for T. B.
State Bang's Free No. 23

BEAVER CREEK FARM

McColl, South Carolina

O. J. Fletcher, Owner

HEMLOCK FARM

Route 3

2 miles northwest on Harshberger Road

ROANOKE, VIRGINIA

A Double Prediction!

McDonald Farms Pre Eminent

Sire: McDONALD FARMS PREDICTION
(Foremost Prediction—Valleywood Harriet, 781—CC)

Dam: McDONALD FARMS HOSTESS
(Foremost Prediction — McDonald Farms Classy, 630—EE)
11341—561—GG
3/4 sister to McDonald Farms Daffodil, 10354—602—GG

Pre Eminent's calves start arriving in August. Reserve your son now out of an A. R. cow with Langwater Foremost inheritance.

T. B. ACCREDITED . . . BANG'S FREE

W. M. and Wallace B. Garst — Tel. 2-8264

Class Leader Inheritance Top and Bottom

AND FROM THE CORONET LINE

All Wrapped Up in One . . .

Bournedale Maxim Coronet

Dropped: August 30, 1942

Sire: BOURNEDALE SENSATION, A. R. Line-bred to Maxim's May Queen of Dassel (**Class Leader**) 13967.1—849.9—F, and to Saugerties May Flower. Sensation is sire of 19 A. R. daughters, 3 A. R. sons, 1 over 800 lbs. fat; 4 over 700 lbs. fat; 9 over 600 lbs. fat, including the **Class Leader,** Bournedale Dandy Girl, 14094.7—853.1—FF.

A GREAT FEMALE LINE

1ST DAM
Bournedale Princess Coronet
11236.9— 582.0—GG
15073.1— 764.7—EE
18859.8—1019.3—CC
1 A. R. daughter with a record of 11436.6—661.5—GG. World Record cow Junior four-year-old.

2ND DAM
Atamannsit Princess Coronet
11324.4—604.6—F
13495.5—674.8—D
17810.6—946.1—A
(Sold for $5,600)
2 A. R. sons, 3 A. R. daughters

3RD DAM
Jean Du Luth Coronet
12603.9—580.6—EE
20004.0—952.3—AA
Sold for $8,000. 2 A. R. sons, 5 A. R. daughters including: Golden Coronet of Jean du Luth, 15485.9—968.8—AA

BLAIR'S REST

Box 314, RICHMOND, VIRGINIA - JOHN D. BLAIR, Owner

10 miles out on Route 6, Goochland Road.

Carefully Chosen Royally Bred GUERNSEYS

Ideal Guernsey Farms Heifer and Bull Sale

WEDNESDAY, JUNE 25, 1947
1:00 p. m.
AUGUSTA,
SUSSEX COUNTY, NEW JERSEY

JACOB TANIS & SONS, Props. Phone: NEWTON, N. J. 906F22

The farm is located about 50 miles northwest of Far Hills, N. J., on route 31 and 50 miles northeast of Easton, Pa. Take Route 24 to Hackettstown, then Route 46 to Route 31—turn left to Newton. Augusta is 30 miles south of Port Jervis. Take Route 6 to Route 206 which goes right by the farm. From Jersey City, take Route 10 to 206, turn right to the farm.

The average production of the Ideal Guernsey Farms as of January 1st was

RECORDS	AVERAGE MILK	AVERAGE FAT
5	21310.6	1001.0
10	20895.2	954.2
20	19784.6	900.8
30	19181.6	872.1
40	18589.4	853.8
50	18127.0	838.4
60	17767.9	825.0
70	17471.2	813.0
80	17221.4	803.9
90	16997.9	795.4
100	16794.2	787.8
140	15978.7	755.3
200	15369.2	729.6
250	14874.7	709.0
300	14455.8	690.8
350	14082.3	674.3
400	13734.5	658.9
450	13401.3	643.8
500	13077.4	628.7
550	12749.9	613.2
600	12474.2	600.6

All heifers have been vaccinated with Strain 19 and come from a herd whose status permits being shipped to Pennsylvania and all other states.

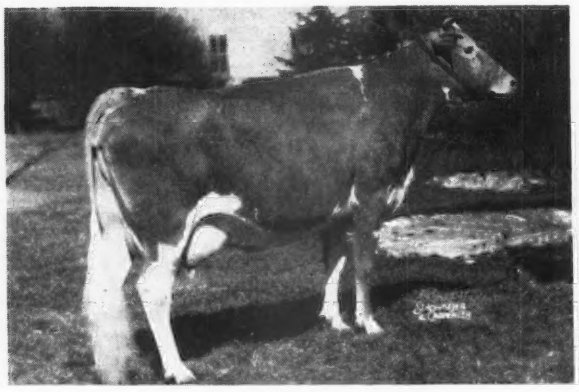

ROCK CREEK PRETORIA
10214—507—GGG, 13228—656—Jr4—365
Sire: ROCK CREEK PETROS
Dam: ROCK CREEK PRENE
10435—534—GgG
Dam of IDEAL'S CHAMP'S PRETORIA (In Sale)
Dropped: March 28, 1946 by Ideal's Champ.

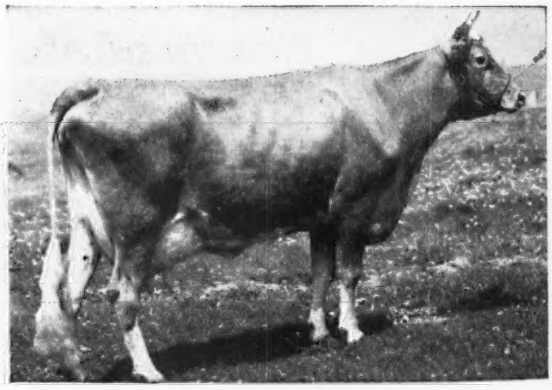

JEWEL'S CARRIE
12507—636—AA
Sire: REPEATER OF WALNUT GLENS
Dam: JEWEL OF INDIAN HOLLOW FARMS
Represented in the sale by 2 granddaughters and 7 great granddaughters.

For Catalogs and Information write:

Louis McL. Merryman & Sons - Sparks, Maryland

Ideal Guernsey Farms Heifer and Bull Sale • Wednesday, June 25, 1947, 1:00 p. m.

Augusta, Sussex County, New Jersey

Last Thursday, the 17th of April, the boys and I spent the day going over Jake Tanis' herd, as great a lot of dairy cows as come. Jake was raised on a dairy farm in Holland on the last island the Nazis took. He came over as an emigrant about 30 years ago and now owns 1300 Registered Guernseys and milks 700 cows three times a day. I know of no herd where the cattle receive better care or are kept cleaner. They have an average of one heifer calf dropped every day.

We were turned loose in a group of over 300, running from 8 to 18 months and picked out 68 of our choice. Jake selected from these, eight (only) as we were cutting too deep into some of his best producing families.

Langwater Satellite
IDEAL'S CHAMP 7 daughters in the sale
Ideal's Emperor's Susie
12468—597—G; 15527—742—DD
20014—925—AA; *21500—1014—7yrs—365C—7th Pl.
*15248—714—10yrs—305C—6th Pl.
*16199—729—11yrs—305C—4th Pl.

Their dams:
Bloom's Pet of Waterblest, 15427—703—5yrs—365 (pending).
Rock Creek Pretoria, 10124—507—GGG; 13228—656—Jr4—365 (pending).
Ideal's Dictator's Donta, 13346—617—G
Spring Hill Lustre, 9260—437—8yrs—365C; 12763—592—9yrs—365 (pending).
Elenor of Wayside Farm, 6105—269—GHI—682 T. M.; 7537—340—FF—839 T. M.; 10792—509—D—1002 T. M.
Ideal's Hopeful's Fair Maiden, 9601—499—Jr3—365; 3412—169—Jr4—305—3x—81 days.
Ideal's Sheik's Dawn, 3610.9—158.04—5yrs—305—3x—76 days.
Ideal's Susie's Noranda
IDEAL'S BEACON 5 daughters in the sale.
Quincy Ultra Wild Rose
14977—600—G; 17340—703—B
18944—766—A; 18569—722—AA
13953—472—8yrs—365—250 days.

Their dams:
Ideal's Prince's Cora, 11202—449—GG; 13419—571—AA; 18234—746—A
Brookmead's Royal Blossom, 13813—628—A
Josie Alfa Pride, 11751—606—CC
Summitstead's Nell, 12660—578—6yrs—305C—3x (pending)
Maple Vista Pauline, 10564—510—11yrs—305C—3x (pending).
Ideal's Susie's Noranda
IDEAL'S TRAVELLER 5 daughters in the sale.
Bloom's Daisy 14776—686—A

Their dams:
Ideal's Strongard's Netoria, 9872—560—Sr2—365—360 days.
Ideal's Strongard's Risbecq, 10014—511—Jr2—365C
Ideal's Risbecq's Trixie, 10573—504—Jr2—305C—3x
Ideal's Strongard's Girlie, 5178—217—Jr3—305—3x—112 days.
Ideal's Risbecq's Duke's May, 3994—201—Jr3—305—3x—90 days.
Ideal's Gardenius Florillon
IDEAL'S REGENT 5 daughters in the sale.
Florillon Regal Risbecq 10897—694—C; 9855—622—A

Their dams:
Ideal's Gardenius' Star, 11586—667—D; 15231—810—A
Guardsman's Bet, 14070—664—A
Ideal's King George's Rosetta, 10884—638—B
Ideal's Jewel's Rutheda, 10947—528—F
Ideal's Jewel's Elen, 9713—508—C
Ideal's Risbecq's Gardenius
IDEAL'S SEQUEL LADDIE 5 daughters in the sale.
Ideal's Satellite's Susie
12508—708—DD; 14723—828—5yrs—365C

Their dams:
Ideal's Satellite's May Jewel, 12640—714—BB
Ideal's L. D.'s Mona, 13124—672—C
Ideal's Gay Boy's Sophie, 11204—624—CC; 8790—467—5yrs—305—3x (pending).
Ideal's L. D.'s Cora, 10844—509—DD
Ideal's L. D.'s Kelso, 9613—464—4G
Langwater Gardenius
IDEAL'S CLARION 4 daughters in the sale.
Ideal's Emperor's Carrie 11569—590—AA

Their dams:
Judie of Mount Cherry, 13020.6—632.83—5yrs—365—285 days; 12750—627—CC
Belle of Rural Home, 11494—615—F; 2447—119—Jr4—305—2x—41 days.
Ideal's Noranda's Dot, 9974—484—FF; 12601—618—Sr3—305C—3x (pending)
Ideal's Forest Model's Eve, 11290—537—A
Florham Grand Duke
IDEAL'S LETTIE'S DUKE 3 daughters in the sale.
Pleasant Plains Lettie 14521—721—C

Their dams:
Springdale Po. Margerie, 18391—797—AA
Ideal's Gardenius' Dina, 15253—709—C
Delhaven Buttercup 2d, 10816—587—E
Ideal's Susie's Noranda
IDEAL'S CLAREMONT 3 daughters in the sale.
Clara Bell of Lone Pine 18241—1019—A, 18155—980—AA, 16648—842—A, 13284—650—4A

Their dams:
Ideal's M. S. Princess Rose, 15416—688—BB, 18598—834—6yrs—365 (pending)
Royal's Lassie Dill, 11562—590—AA
Ideal's Dictator's Marg, 7230—312—Jr2—365—174 days
Langwater Gardenius
IDEAL'S COMMANDER 3 daughters in the sale.
Ideal's Prince's Cora 11202—449—GG, 13419—571—AA, 18234—746—A

Their dams:
Ideal's Edward's Dorette, 13196—615—Sr4—365 (pending)
Ideal's Satellite's Ruth, 10079—602—5yrs—365 (pending)
Ideal's Satellite's Jennifer, 10272—524—Jr3—305
Ideal's Fanny Sheen's Peter
IDEAL'S DAIRY BOY 3 daughters in the sale.
Ideal's Satellite's Daughter
13581—684—AA, 9033—477—GG

Their dams:
Ideal's Prince's Starlight, 13360—659—A, 11478—610—A
Ideal's Gardenius' Cherine, 12259—599—G
Ideal's Prince's Pearl, 11272—561—E
Ideal's Supreme
IDEAL'S MAJOR BELL 3 daughters in the sale.
Ideal's Hopeful's Clara Bell
12985—806—D, 9213—613—Sr4—365 in 247 days

Their dams:
Ideal's Chief's Martha, 11980—650—Jr2—365
Ideal's Gardenius' Susie, 11434—544—Jr2—365 (pending).
Ideal's Knight's Beth, 11701—475—Jr2—305C
Langwater Satellite
IDEAL'S CHIEF 2 daughters in the sale.
Jewel's Carrie 12507—636—AA

Their dams:
Ideal's Golden Rufus's La Ruby, 15409—725—CC
Ideal's Edward's Fanny, 9053—438—C, 10843—561—A, 13075—685—6yrs—305C
Florham Seven Oaks Dictator
IDEAL'S PRESTIGE 2 daughters in the sale.
Ideal's Gardenius' Princess 11470—601—F

Their dams:
Ideal's Satellite's Cherie Mae, 12721—715—B
Ideal's Dictator's Risbecq, 10697—520—Sr3—365 in 234 days
Langwater Gardenius
IDEAL'S RISBECQ'S GARDENIUS 2 daughters in the sale.
Florillon Regal Risbecq 10897—694—C, 9855—622—A

Their dams:
Green Crest Tilda, 13352—730—4A, 9422—518—6yrs—365 in 196 days
Rose Lyn Iola, 16545—721—B, 11641—500—6yrs in 220 days
Langwater Pretor
ROCK CREEK PETROS 1 daughter in the sale.
New Hope Gardenius's Susan 8850—422—F, *12240—597—CCC 10983—542—AAA, 11236—559—AAA, 11934—566—AAA, 13616—654—AAA, 13270—605—AAA, 11988—543—AAA, 12547—577—AAA

Her dam:
Ideal's Emperor's Ethel, 12523—655—A
Langwater Satellite
IDEAL'S SUPREME 1 daughter in the sale
Spotswood's Miriam 16209—741—A, 18268—887—AA, 16767—867—A, 15628—800—A, 14972—747—A

Her dam:
Ideal's Netoria's Lassie, 11489—566—G, 13434—648—DD
Ideal's Rose Jewel
IDEAL'S JUBILEE 1 daughter in the sale
Ideal's Jewel's Fanny Glen. 12941—730—GG, 13442—771—EE 14450—796—A, 7127—357—6yrs—365 in 130 days.

Her dam:
Rayland's Rosalee, 11362—628—E, 10231—529—6yrs—365 in 283 days
Green Meadow Monitor
GAYHEAD'S FAVOR 1 daughter in the sale.
Valor's Favorite 16037—756—A

Her dam:
Caprice of Woodside, 10458—465—GG, 12821—574—5yrs—365 in 285 days.
Green Meads Levity King
CURTISS CANDY LEVITY RANGER 1 daughter in the sale
Ollie's Dot of The Milk Jug 6457—343—GGG, 11375—624—EE

Her dam:
Haven Hills Cordelia
Ideal's Lettie's Duke
IDEAL'S PEARL'S ROYAL 1 daughter in the sale.
Ideal's Gardenius' Pearl 16416—794—DD, 16139—760—A

Her dam:
Daylo Princess, 10329—524—BB
Ideal's Fanny Sheen's Peter
IDEAL'S LORD KENT 1 daughter in the sale
Ideal's Reveller's Lady Kent 12668—631—DD, 13922—694—BB

Her dam:
Ideal's Risbecq's Pride, 9270—467—Sr2—365 in 243 days.
Ideal's King Edward
IDEAL'S SENATOR'S IDA G. 1 daughter in the sale.
Ideal's Senator's Marie
13266—521—GG, 20173—783—A, 21021—817—AA, 19764—801—AA, 21268—868—A, 15310—606—A (9 mo.), 9009—340—12yrs—305 in 133 days.

Her dam:
Ideal's Gardenius' Ida, 9291—427—Jr3—365

AMONG THE BULLS ARE:
2 by Green Meads Wistar and out of Ideal's L. D.'s Netoria, 14368—657—GG, 17476—799—D, 18315—794—B, 19462—848—5yrs—365C (pending) and Ideal's King George's Risbecq, 13094—715—D, 15934—844—5yrs—365C.
2 by Ideal's Claremont and out of Ideal's L. D's Pearlette 14666—711—Jr2—365C—(pending), 3127—143—Sr3—305 in 51 days on test and Ideal's Noranda's Carrie, 12146—557—Jr2—365C, 4249—192—Jr3—305 in 75 days on test.
1 by Rock Creek Petros and out of Ideal's Emperor's Lucy, 21273—898—A, 19393—801—A, 18456—752—A, 15478—650—11yrs—305C.
1 by Ideal's Champ and out of Quincy Ultra Wild Rose, 14977—600—G, 17340—703—B, 18569—722—AA, 18944—766—AA, 13953—472—8yrs—365—in 250 days on test.
1 by Ideal's Lettie's Duke and out of Ideal's Edward's Fanny, 13075—685—6yrs—305C.

***For Catalogs, address* LOUIS McL. MERRYMAN & SONS -:- SPARKS, MARYLAND**

A Prepotent Breeding Son of

WOODACRES STEADFAST CRUSADER

For Sale

Penstate Crusader's Carl Two years old.

WOODACRES STEADFAST CRUSADER
Inheritance production index:
15314—(5.42)—830
Senior herd sire at Penna. State College. "A bull of Steadfast-Levity blood lines, high production index, and unusually good type."

PENNSTATE HANNIBAL'S SYTERIKA, A. R.
10977—535—GG

STEADFAST VALOR OF OLDACRES
12 A. R. daughters
Inheritance production index:
15874—(5.2)—824

CRUSADER'S MARGUERITE
14351—813—B
15159—815—AA

VALLEYWOOD VALIANT HANNIBAL
Pennstate Hannibal's Beauty Sue
11518—536—GG

FRITZLYN GIFTERIKA
6814—354—GG
D. H .I. A.—7906—405—Sr4 in 290 days

An active breeder, Carl is being sold only because we were able to purchase the great sire, RIVEREDGE VALDOR.

CARL'S progeny, by their uniformity, show him to be remarkably prepotent for type and marking, as their dams are not of similar breeding. His calves are solid fawn with the typical Guernsey Star on the forehead. Their high pin bones, sharp withers, and straight backs indicate his typesetting ability to be as fine as his inheritance for production.

TULIP POPLAR GUERNSEYS - *York, Penna.*

The **CAVALIER-MAXIM** *Nick has Always Been a Good One*

WE SELECTED . . .

CLEAR SPRINGS' MAXIM VICTORY

Dropped: May 5, 1942

A double grandson of High Point Prince Maxim, A. R.

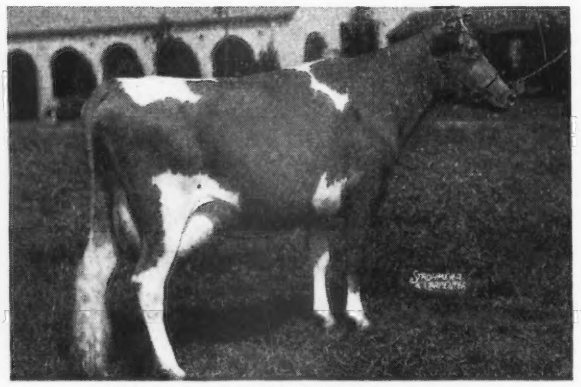

We can offer VICTORY sons out of top A. R. daughters of GENIUS (600—700 lb. cows of the right sort).

VICTORY is being bred to the many outstanding daughters of WILLOWMERE GENIUS, A. R. and His Son, WILLOWMERE BONIFACE. Both are rich in proved Cavalier inheritance.

His Dam

QUAIL ROOST MAXIM'S HATTIE
10245.3—568.6—GG
12252.2—641.1—CC

A daughter of High Point Prince Maxim and a full sister to Quail Roost Maxim's Content, 11679.1—618.3—A.

VICTORY is sired by Quail Roost Maxim's Prince, A. R., Grand Champion Bull, North Carolina Show and Field Day, 1935. First Get of Sire at N. C. 1935. He is by High Point Prince Maxim.

Add some Maxim-Cavalier inheritance to your herd

WILLOWMERE FARMS :: P. O. Fairfax, Virginia

(On Lee Highway at Merrifield)

Accredited Herd No. 47808 B. F. SALISBURY, Owner Telephone Falls Church 1954-J

A Few of Our Foundation Cows

In our herd . . .

1 . . . The highest producing daughter of BOURNEDALE ILLUSTRIOUS, A. R. She is — **High Point Molly, 16241—772—AA.**

2 . . . A daughter of DOROTHY'S MAXIM, A. R. She is — **Dorothy's Maxim's Francine, 14175—814—AA.**

Francine is dam of **Fairlawn Maxim's Jove** — our consignment to the 1946 Virginia Sale. **Jove was top bull** in the sale at $3,000. and purchased by O. T. Fowler and Zeb V. Gambill, Grand View Guernsey Farm, Pfafftown, N. C.

3 . . . A daughter of BOURNEDALE SENSATION, A. R. She is **Bournedale Flirt,** 9909—570—G. Flirt's daughter, **Gay Girl,** sold at the 1945 Quail Roost Sale for $1,400.00.

4 . . . 3 daughters of MAXIM OF BURKEVILLE, A. R.
They are — **Maxim's Anne, 9689—312—CC**
Maxim's Polly Anna, 9975—546—G
Maxim's Esther, 11194—610—D

Polly Anna is the dam of our junior sire—Fairlawn Maxim's Jigger—A son of Quail Roost Rose Maxim, A. R.

BULL CALVES RICH IN PROVED ROSE MAXIM INHERITANCE ARE FOR SALE.

T. B. ACCREDITED 540442 . . . BANG'S FREE N. C. 729

L. B. GALLIMORE, Owner F. E. BROWN, Herdsman

ARLO FARMS
GREENSBORO, N. C.

For Sale

LONG, well established farm business, located at a popular summer resort, on black road one half mile from Wells Beach and one eighth mile off route U. S. No. 1. The business consists of fifty head registered Guernseys, popular blood lines and high production. Modern dairy barn. Up-to-date milk house, well equipped. Maternity barn and two young stock barns. Safety bull pen. Garages for six vehicles. Nineteen room dwelling with all conveniences. All buildings in first class repair. Machinery and farm equipment also in excellent condition. Smooth, level fields in a state of high fertility perfect for market gardens. Trout pond with ice stack adjoining, filled with 10,000 bars of ice. Endless chain elevator and complete set of harvesting equipment.

Address all inquiries to:

HOWARD L. RIDLEY

BEACH FARM
WELLS, MAINE

IMPERIAL is backed by female inheritance that is in demand

McDONALD FARMS IMPERIAL

Dropped: JUNE 10, 1943

Sire: McDONALD FARMS PREDICTION—A son of Foremost Prediction, A. R., out of Valleywood Harriet, A. R.

His Dam's Maternal Sister

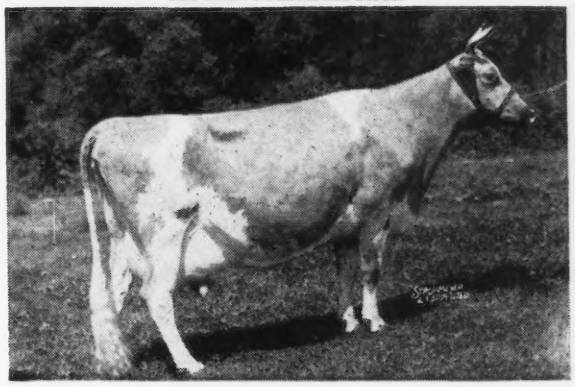

(UNRETOUCHED PHOTO)

McDONALD FARMS DAIRYMAID
10290.6—603.8—G, 11367.9—634.9—AA
Sold for $8,000 in the 1946 Curtiss Candy Company Sale.

THIS LINE IN DEMAND
IMPERIAL is out of McDonald Farms Ellen, A. R., that is out of McDonald Farms Aileen, A. R., she dam of McDonald Farms King Lamont that topped the 1946 Ohio Classic at $6,400.

Follow the IMPERIAL—DON Cross at Wilburn

T. B. ACCREDITED 319703 . . . STATE BANG'S FREE 40

WILBURN FARM - Fredericksburg, Virginia
3 miles west on Highway 3

W. S. DICKINSON & SON, Owners Tel. Chancellor 1203

Complete Dispersal • GARDENVILLE HERD

J. N. MATTHEWS, Owner — A. JARDINE, Manager

AT GARDENVILLE FARM, GARDENVILLE (Bucks Co.), PA.

Which is just east of Routes 413 and 611. Turn east at Danboro—5 miles North of Doylestown, Pennsylvania.

FRIDAY, JUNE 13 and SATURDAY, JUNE 14, 1947

275 HEAD REGISTERED GUERNSEYS

20 BULLS 145 COWS 35 BRED HEIFERS 75 OPEN HEIFERS

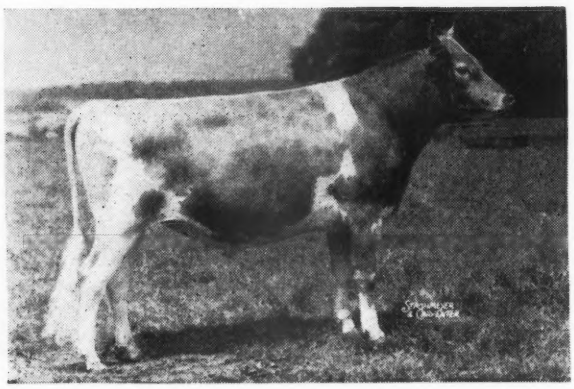

96 A. R. Cows—34 Cows on A. R. Test

2 Cows with records over 900
7 Cows with records over 800
13 Cows with records over 750
21 Cows with records over 700
36 Cows with records over 650
49 Cows with records over 600
73 Cows with records over 550

In Sale with 40 daughters, 9 will be on test

GARDENVILLE CORONATION KING
(Unretouched photo)
Dropped: March 22, 1942
Sire: CORONATION KING OF PINE MANOR, A. R.
Dam: DOUGLASTON KING'S CHARLOTTE
*15228—828—FF, *19751—988—A. Sold 1938 for $3,500 (In Sale)

Sire of the following daughters on test so far:

NAME	DROPPED	DAYS	MILK	FAT
GARDENVILLE KING'S MEMOIR Dam: QUINCY STARSHOOT REMEMBRANCE	April 30, 1944	187	6566	317
GARDENVILLE KING'S GLORIA Dam: VALIANT'S GLORIOUS PETUNIA 9462—514—GG	April 24, 1944	125	4425	238
GARDENVILLE KING'S FAIRY LEE Dam: GARDENVILLE ANNA LEE (In Sale) 9335—475—G, 7027—364—Sr4—365 in 200 days (Coronation Potentate—Argilla Fairy Lee, 881—A)	April 23, 1944	106	3801	169
GARDENVILLE KING'S SALLY Dam: LINCOLN SADIE (In Sale) 13856—671—A	October 26, 1944	82	3310	137
GARDENVILLE KING'S EDITH Dam: EDITH'S BLUE BELL OF AGRIDOR (In Sale) 18059—765—C	November 30, 1944	67	2753	118
GARDENVILLE KING'S MAIDA Dam: QUINCY MAHOMET MILKMAID (In Sale) 15207—581—CC	June 6, 1944	60	2453	96
GARDENVILLE KING'S BELINDA Fresh: March 9, 1947 Dam: KENFLEUR'S PRINCESS BELLE (In Sale) 14355—625—Sr4—365	December 10, 1944		43 (Tester's report for April)	1.93

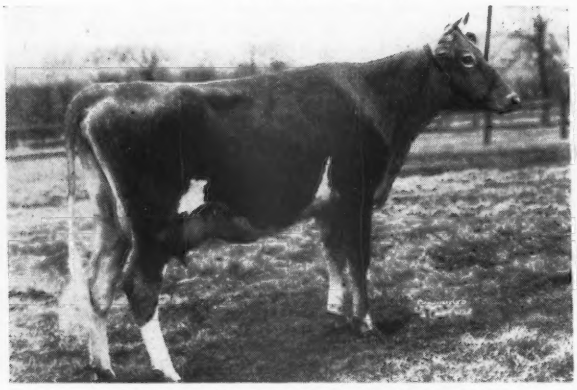

GARDENVILLE KING'S SALLY (In Sale)
3310—137—Jr2—365—in 82 days on test
Dropped: October 26, 1944
Sire: GARDENVILLE CORONATION KING
Dam: LINCOLN SADIE (In Sale) 13856—671—A

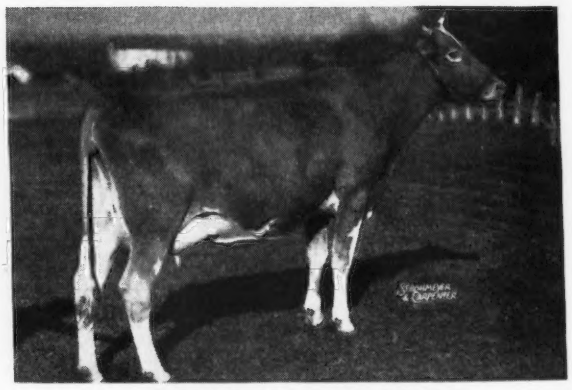

GARDENVILLE KING'S MEMOIR
6566—317—Jr2—365 in 187 days on test
Dropped: April 30, 1944
Sire: GARDENVILLE CORONATION KING
Dam: QUINCY STARSHOOT REMEMBRANCE

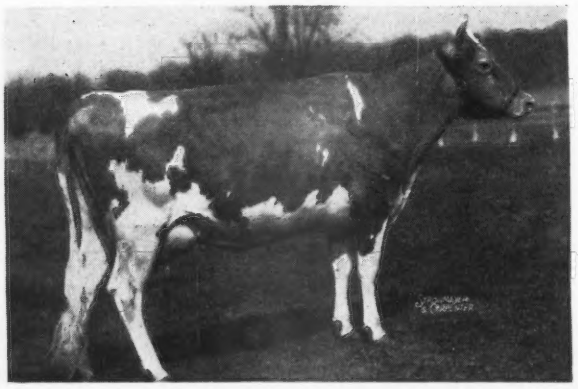

GARDENVILLE KING'S FAIRY LEE
3801—169—Sr2—365—in 106 days on test
Dropped: April 23, 1944
Sire: GARDENVILLE CORONATION KING
Dam: GARDENVILLE ANNA LEE (In Sale)
9335—475—G, 7027—364—Sr4—365 in 200 days

GARDENVILLE FARMS • *Complete Dispersal*

J. N. MATTHEWS, Owner — A. JARDINE, Manager

Telephone Sugan 2411 — Plumsteadville 2851

TWO DAYS—Friday, June 13, and Saturday, June 14, Gardenville, Pa.

HOTELS . . . The Valley Forge Hotel, Valley Forge, Pa.; The Fountain House and Doylestown Inn, Doylestown, Pa., and the Hildebrecht and Stacy-Trent Hotels, Trenton, New Jersey, are good hotels.

275 Accredited and Certified

20 BULLS—145 COWS—35 BRED HEIFERS—75 OPEN HEIFERS

Following is the March production of cows on test, all are in the sale.

	TEST	MILK	FAT	DAYS	MILK	FAT	CLASS
Pine Manor King's Madonna	5.46	922.4	50.40	350	11024.9	543.57	Jr2
Gardenville Princess Amour	5.05	827.8	41.77	350	11209.5	551.29	Jr2
Pine Manor King's Fashion	5.80	716.6	41.53	343	9904.1	549.35	Jr2
Gardenville Princess Blossom	4.81	881.8	42.41	315	10195.4	466.43	Jr2
Gardenville Princess Leona	5.22	775.6	40.51	301	8756.7	421.11	Jr2
Gardenville Princess Actress	5.08	826.6	41.99	298	8534.0	427.36	Jr2
Pine Manor King's Divine	5.50	808.0	44.43	285	8609.6	434.53	Jr2
Lockshore Goldie	5.41	1071.4	57.97	256	10870.1	557.23	5yrs
Clearland Butterfat Charity	4.91	1148.1	56.31	216	10107.9	461.18	6yrs
Broadland Elaine	4.45	1109.4	49.38	206	8273.5	353.92	8yrs
Gardenville Princess Nancy	5.03	922.4	46.40	204	6859.3	354.38	Jr2
Gardenville Anna Lee	5.96	818.3	48.75	200	7027.1	364.51	Sr4
Gardenville King's Memoir	5.50	991.5	54.49	187	6566.6	317.78	Jr2
Pine Manor Levity Lark	5.69	815.6	46.37	182	5316.7	276.44	Jr2
Kenfleur's Princess Greta	5.37	1181.4	63.46	182	8350.1	434.92	Jr4
Afton's Golden Keepsake	5.08	1099.7	55.85	166	7371.9	368.61	5yrs
Pine Manor King's Wanda	5.32	888.5	47.25	166	5213.9	251.32	Jr2
Pine Manor King's Desire	4.44	1570.4	69.76	150	8295.4	393.85	7yrs
Gardenville Melody Ann	4.98	1009.6	50.25	150	5325.6	242.01	Sr2
Glenburnie Princess Hera 3d	4.75	1536.1	72.90	147	7951.5	356.54	9yrs
Gardenville Princess Flora	4.56	1072.6	48.87	147	5559.0	241.38	Jr2
Provost's Busy Bee	5.15	1169.8	60.21	145	7282.7	297.21	6yrs
Gardenville Melody Roberta	4.91	1142.1	56.08	144	6184.9	294.13	Sr3
Gardenville Princess Loretta	4.63	1075.6	49.82	138	5298.7	231.67	Sr2
Gardenville Princess Hera	4.52	1015.7	45.95	136	4722.6	205.20	Jr3
Pine Manor King's Brocade	4.71	1084.6	51.03	134	4696.9	215.57	Jr3
Pine Manor Golden Glow	4.66	1708.8	79.66	129	7099.3	314.01	5yrs
Gardenville Princess Lenore	4.64	1005.6	46.61	126	4240.2	182.66	Sr2
Gardenville King's Gloria	5.36	1179.4	63.17	125	4425.5	238.54	Sr2
Antietam Queen Rose	4.82	1367.4	65.92	124	5770.8	268.47	7yrs
Blossom's Son's Jeanette	4.92	1537.2	75.65	124	6580.2	320.22	6yrs
Pine Manor King's Memory	4.25	877.8	37.28	115	3514.8	142.41	Jr2
Gardenville King's Fairy Lee	4.81	1156.1	55.63	106	3801.8	169.62	Sr2
Capitola's Hidden Hand	4.47	1779.2	79.48	106	6481.3	269.85	9yrs
Gardenville Levity Ann	5.04	977.4	49.28	104	3344.8	160.58	Jr2
Invercroft King's Belle	5.79	867.3	50.24	104	3127.8	164.76	Jr3
Gardenville Princess Rose	4.29	1482.1	63.54	101	4951.5	197.69	Jr4
Gardenville Autocrat's Goldie	4.61	875.8	40.37	84	2426.5	108.78	Jr2
Pine Manor King's Cora	4.22	1066.2	44.99	84	2882.6	118.21	Jr2
Gardenville King's Sally	4.27	1299.7	55.52	82	3310.2	137.99	Jr2
Gardenville Autocrat's Sabina	5.00	809.2	40.48	73	2004.9	92.24	Jr2
Quincy Mahomet Water Lily	4.63	1949.9	90.24	68	4025.0	188.64	7yrs
Pine Manor King's Romance	4.57	1567.2	71.65	68	3475.7	166.32	5yrs
Gardenville Princess Begonia	4.85	1088.5	52.76	68	2375.0	106.65	Jr2
Gardenville King's Edith	4.39	1332.0	58.47	67	2573.2	118.31	Jr2
Gardenville King's Maida	4.11	1352.3	55.59	60	2453.8	96.22	Sr2
Pine Manor Taurine Daisy	4.25	1338.9	56.92	52	2311.6	95.70	7yrs
Gardenville Princess Annette	4.68	1076.0	50.40	49	1579.8	76.70	Jr2
Gardenville Queen Astrid	3.97	1047.2	41.55	41	1345.2	59.16	Jr2
Amoret	4.87	1419.6	69.09	35	1567.9	76.75	7yrs

Dr. Earl B. Hopper examined 100 cows and heifers, 98 are in calf.

SALES MANAGERS

THE PATE SALES COMPANY, TRENTON 8, N. J. 2064 Lawrenceville Road, Phone Trenton 2-7857.
LOUIS McL. MERRYMAN & SONS, SPARKS, MD. Phone: Cockeysville 57.

FOR CATALOGS WRITE

LOUIS McL. MERRYMAN & SONS • SPARKS, MARYLAND

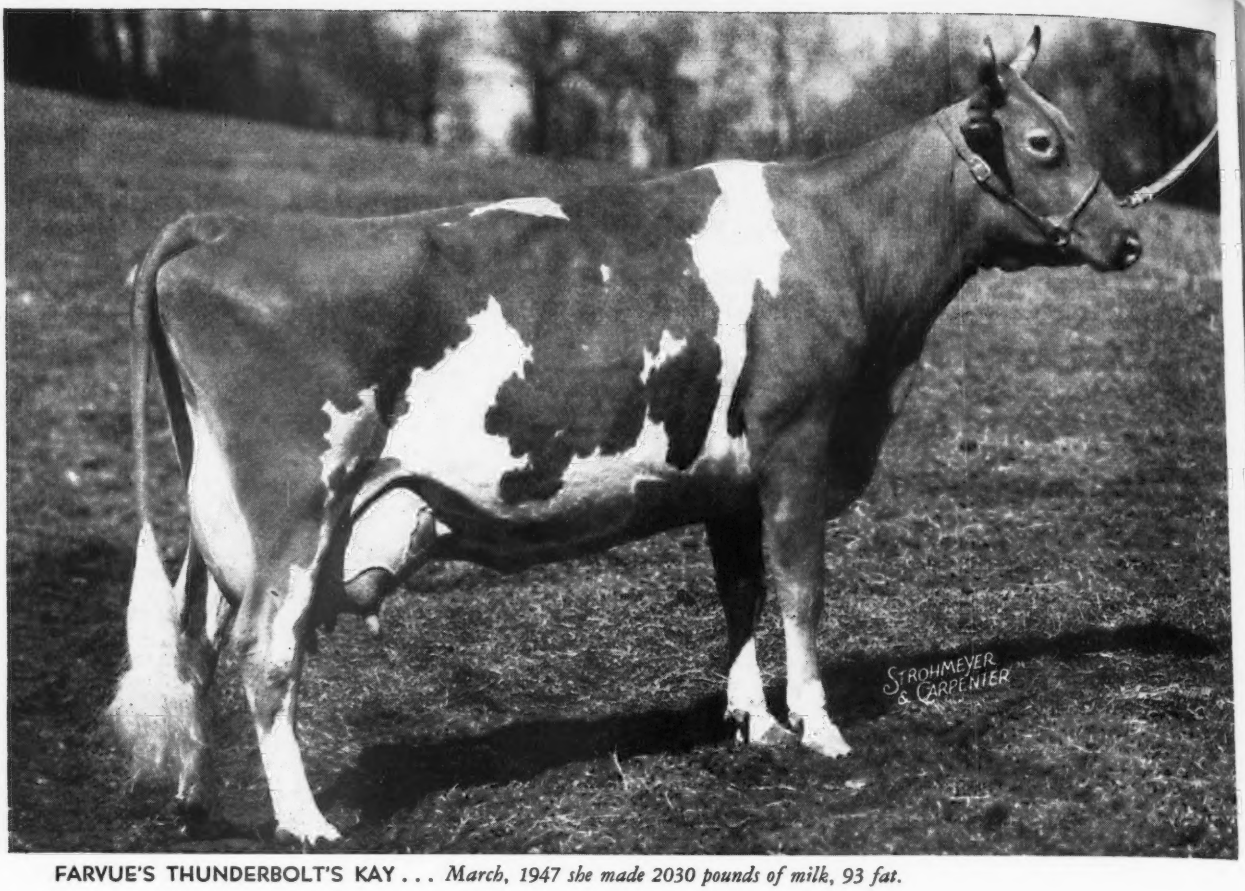

FARVUE'S THUNDERBOLT'S KAY . . . *March, 1947 she made 2030 pounds of milk, 93 fat.*

Junior 3-Year-Old (EEE) Milked twice daily 10366 pounds of milk, 560 pounds fat

We're kind of proud of Kay at Hickory Hill. Her three-year old record is something any owner likes to see. And then Kay freshened again February 8... and as a 4 year old, 3 times milking, she made for the month of March, 2030 pounds of milk and 93 pounds of fat.

Kay traces 4 times close up top and bottom to Langwater Country Gentleman. We offer for sale her son, a good individual, by Caumsett Guard (Caumsett Dynamo, Caumsett Dora, a Mixture Thor daughter.) We'll send you all the details at your request

If you're ever up our way (Katonah, New York) come in and see us — we'd like you to see our herd.

We've been breeding Guernseys at Hickory Hill for the last 7 or 8 years. This is the first ad we've run because now we feel that we have a herd worth talking about to Guernsey breeders. We think you might like to see the record the herd has made.

We are milking 10 cows all are on A. R. test.
Two are on 3X milking.
Eight are on 2X milking.
Two are mature cows.
Eight are immature cows.
The ten cows are in all stages of lactation.
The official test on April 12-13 gave the following results:

One Day's Production of Hickory Hill Herd

Total Milk Produced 462.7 lbs.
Average per cow 46.27 lbs.
Total Butter Fat Produced 20.17 lbs.
Average Butter Fat per cow 2 lbs.

HICKORY HILL FARM

S. E. WEIL, Owner • KATONAH, N. Y. • J. F. BICKMAN, Mgr.

"Melody Acres"

MR. AND MRS. J. S. BORRECCO & SON
ROUTE, 5 BOX 655, FRESNO, CALIFORNIA

Where Type and Production Harmonize

Daughters of Bell's Bill are Beginning to Ring

as Junior 2-year-olds

FRESNO BILL'S BLUEBELL	3567.4	154.86	Jr2—305 (2x) in 151 days
FRESNO BILL'S GLADY	2829.2	129.75	Jr2—305 (2x) in 120 days
FRESNO BILL'S MITZI	3303.8	147.89	Jr2—305 (2x) in 151 days

SAN CARLOS BELL'S BILL, our second herd bull is out of a half-sister to our Senior Herd Sire: SAN CARLOS VALOR.

Bell's Bill is by Gayhead's Monitor, A. R. (Green Meadow Monitor—Mollie of Gayhead, 10553—527—GG).

His Dam: San Carlos Bell, 9929—460—EEE, 11747—523—CCC, 14494—623—AAA, is by Coronation King Comet and out of Troutmere Silver Bell, 13937—588—AAA, 14714—591—A.

A son of Bell's Bill out of a daughter of San Carlos Valor could ring the bells of your production pail.

A Little MELBA *has been added...*

Hillandale Dame's Duncan

Dropped: DECEMBER 23, 1943

Sire: QUAIL ROOST KING SPOT. A son of Quail Roost Maxim King, A. R., out of Quail Roost Maxim's Annette, 12685—596—CC. She is a full sister to Quail Roost Maxim's Ann, 15123—811—A and to **Quail Roost Maxim's Majesty, A. R.** His daughters play a prominent part in our herd.

Dam: RIEGELDALE EMORY'S DAME, 9639—638—FF. She is by Riegeldale Melba's Emory (sold for $30,000), he is by His Majesty of Bournedale A. R., out of Green Meadow Melba—**World Record Sr2-yr.-old.**

DUNCAN
His Sons
For Sale

combines the best of Green Meadow and MAXIM inheritance. We are breeding DUNCAN to our WARRIOR and SIR WALTER daughters. **His Get is most pleasing.**

WAKEFIFLD FARM - Wake Forest, North Carolina

JOHN SPRUNT HILL, Owner FEDERAL ACCREDITED — N. C. BANG'S FREE 257 E. H. FORBES, Manager

IDEAL GUERNSEY FARMS

Ideal Guernseys are the Kind That Milk

The Dukes Are That Kind

IDEAL'S LETTIE'S DUKE
12 A. R. daughters, several on test and doing good.

Sire: FLORHAM GRAND DUKE, A. R.

Dam: PLEASANT PLAINS LETTIE
14521—721—C

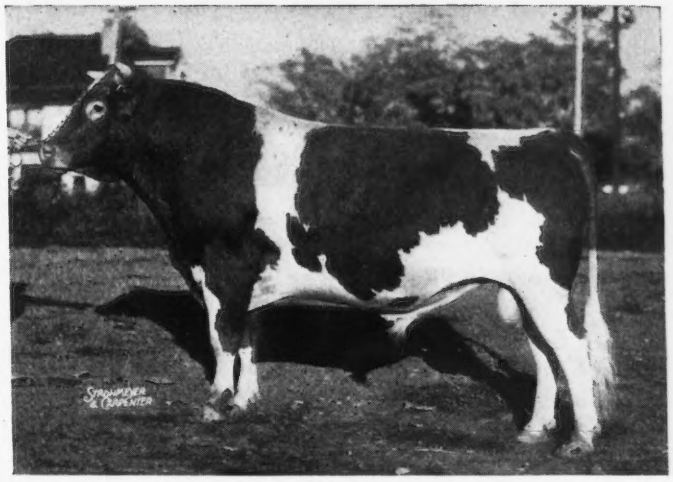

Duke Daughters Produce

"IDEAL" GUERNSEYS PRODUCE

	MILK	FAT	CLASS
IDEAL'S L. D.'S LORA	19206	848	CC
IDEAL'S L. D.'S LASSIE	14676	819	EE
IDEAL'S L. D.'S NETORIA	17476	799	D
IDEAL'S L. D.'S LADY BESSIE	11639	706	G
IDEAL'S L. D.'S REANNA	15485	688	E
IDEAL'S L. D.'S DOLLY	14031	686	D
IDEAL'S L. D.'S MONA	13124	672	C
IDEAL'S L. D.'S CHERIE MAE	12977	649	G
IDEAL'S L. D.'S ROSE	12556	629	G

A typical Duke

IDEAL'S L. D.'S NETORIA
14368—657—GG
17476—799—D
18315—794—BB
On retest and going good again.
19462—848—5yrs—365 (pending)

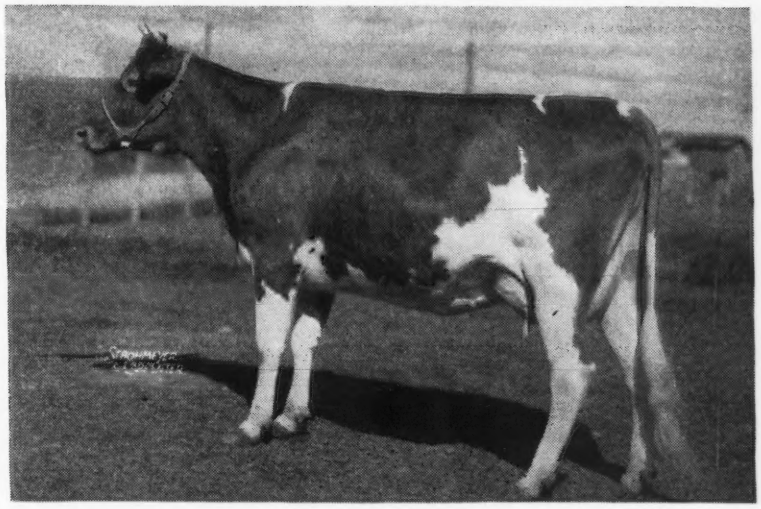

The place to buy proved production inheritance is where proved production predominates. Our herd is on A. R. H. T.

We do have some good bulls for sale out of cows like these and by proved Sires.

"Its All in the Records"

"The World's Largest Herd of Pure Bred Guernseys"

JACOB TANIS & SONS, Proprietors
JOHN TANIS, D. V. M.
WILLIAM AULD, Herdsman

IDEAL GUERNSEY FARMS
Augusta - Sussex County - New Jersey

BASQUAERIE SALE

At the Farm :: Monday, June 30 :: Millis, Massachusetts

100 HEAD - 50 Cows in Milk - 25 Open Heifers - 10 Bulls and Bull Calves - 15 Bred Heifers

Directions to Farm . . . Take Route 9 from Boston—turn off Route 9 at Wellesley Hills following Route 16 to Holliston. All trains will be met at Framingham. Telephone: Holliston 2084 or 368.

In the Sale
FLYING HORSE SELECT'S DRUMMER
Dropped: AUGUST 30, 1942
A full brother to Bandmaster
Sire: ALFALFA FARM SELECT, A. R.
Sire of: FLYING HORSE SELECT PRIMROSE
12816—815—GG—Class Leader 10th Place
11479—712—DDD—Class Leader 6th Place
12816—738—AAA
His 2 daughters now on test
BASQUAERIE DRUMMER'S CAROL
3567.8—157.08—77—52—Jr2—365
BASQUAERIE DRUMMER'S KAREN
2565.0—115.58—73—32—Jr2—365
A son of Drummer, Basquarie Drummer's Conrad, sold in Louis Merryman's 55th Sale for $1,400.

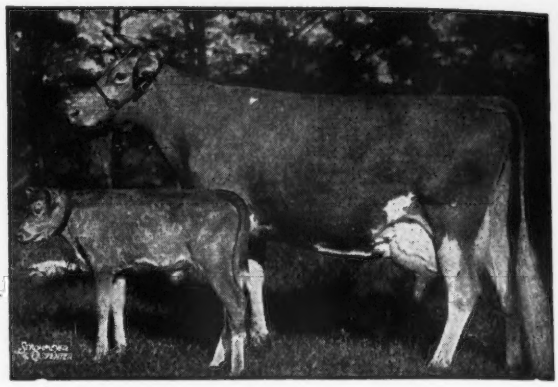

His Dam
ALFALFA FARM FLUTE
13250—775—GG, 15961—970—AA, 12499—756—CCC, Class Leader 3rd Place, 16206—962—EE, Class Leader 2nd Place.
Senior and Grand Champion, Topsfield Fair, Mass., 1939. 2 A. R. sons.

Drummer is in the sale with 15 daughters

In the Sale . . . GREEN MEADS GAY DEFENDER Dropped: MARCH 20, 1941

His Maternal Grandam

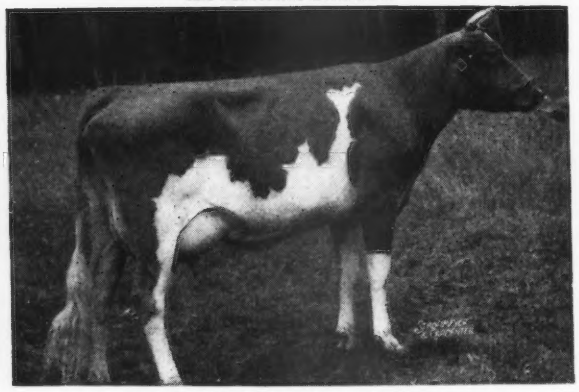

GREEN MEADS QUEEN DAWN
14648—744—GG
A daughter of Langwater King of the Meads

Sire: GREEN MEADS LEVITY KING (Sold for $15,000)
Dam: GREEN MEADS LADY DELIGHT, 14165—747—EE
1 A. R. daughter—others on test.
His A. R. daughter:
Basquaerie Gay Katinka, 11983—628—Jr2—365
His daughters on test:
BASQUAERIE GAY QUAKER BONNET
10667—564—Jr2—365—in 358 days
BASQUAERIE GAY ROSALIND
6445—344—Jr2—365—in 269 days
BASQUAERIE GAY PEARL
6952—363—Sr2—365—in 181 days
BASQUAERIE GAY GIFT
6025—284—Jr3—365—in 152 days
BASQUAERIE GAY GREETING
6531—298—Jr2—305—in 147 days
BASQUAERIE GAY LADY
3964—175—Jr2—365—in 104 days

Gay Defender is in the Sale along with 10 daughters

In the Sale
QUEEN MABS MADEN OF OLD ACRES
Dropped: JULY 12, 1939
Sire: FANTINE'S MADON OF OLDACRES
Dam: VALOR'S QUEEN MAB OF OLDACRES
11566—574—GG, 16491—700—A
A daughter of Levity's Valor, A. R.

In the Sale
BASQUAERIE GAY GOLDEN BOY
Dropped: OCTOBER 5, 1944
Sire: GREEN MEADS GAY DEFENDER
In the Sale with 10 daughters (see above)
Dam: CATAMOUNT DAFFODIL
7309—439—EEE, 10476—607—CC, 12086—710—A
(Daffodil is in the Sale)

In the Sale
BASQUAERIE DRUMMER'S ROYAL
Dropped: APRIL 13, 1945
Sire: FLYING HORSE SELECT'S DRUMMER
A son of Alfalfa Farm Select, A. R., and Alfalfa Farm Flute, 16206—962—EE—Class Leader 2nd Place.
Dam: FLYING HORSE ROYAL PEARL
14032—734—GG, 15917—768—AA
A daughter of Flying Horse Farm Royal, A. R.

In the Sale
SIERRA MANOR LEVITY VALOR
Dropped: NOVEMBER 22, 1945
Sire: PINE MANOR LEVITY SOVEREIGN
A son of Coronation King of Pine Manor, A. R., and Green Meadow Levity ($17,500). His calves arriving now at the farm.
Dam: PINE MANOR KING'S FAVORITE (IN THE SALE)
8900—433—FF
On retest: 4931—243—5yrs—365—in 151 days

TYPICAL COWS IN THE HERD

ALL IN THE SALE

1 **COUNTY BUD OF WARE**
Dropped: November 28, 1939
12878—680—F
11867—808—B

A daughter of Green Meads Prospect, A. R. Now in calf to Pine Manor Levity Sovereign. She's due Sale time.

Her Dam

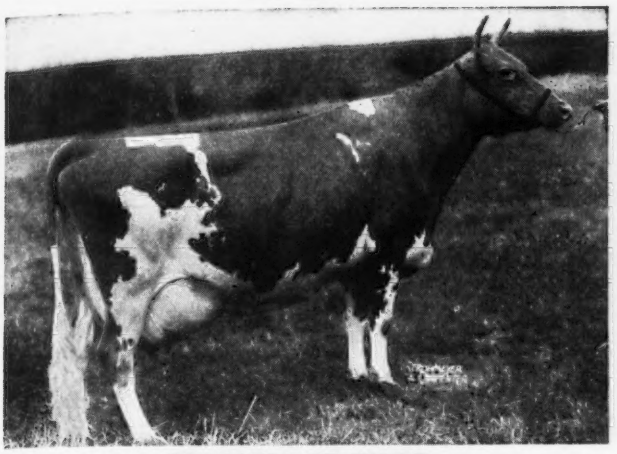

BLOSSOM OF WARE
13612—703—FF, 17716—951—BB
19154—999—A, 18179—990—AA
Average: 17165—911

2 **LADDERLOOK BLANCHETTE 2D**
Dropped: April 2, 1939

In the Sale

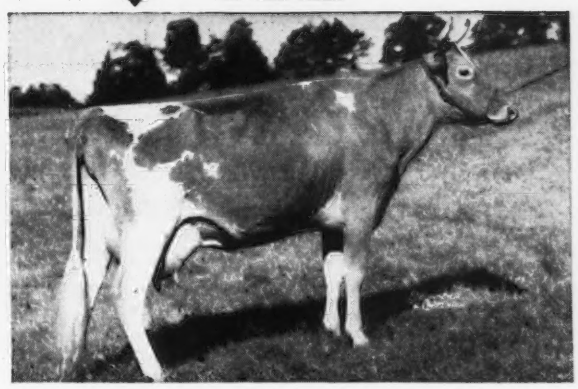

12091—608—FF, 15001—665—AA

3 **FLORIDA OF THE GLEN**
Dropped: March 2, 1942
8078—363—GGG

Her Sire

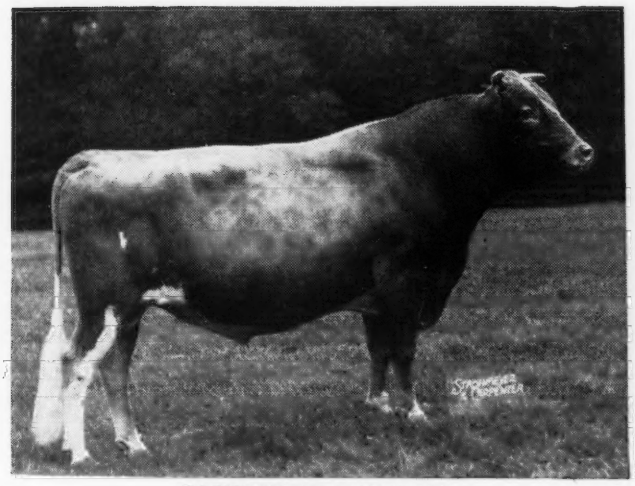

CAUMSETT DYNAMO
41 A. R. daughters

Sons and daughters sold to date for over $100,000. The first 34 unselected daughters of Dynamo tested at Caumsett average: 13542—5.04—683 as Senior 2-year-olds.

4 **PINE MANOR KING'S FAVORITE**
Dropped: May 16, 1941

In the Sale

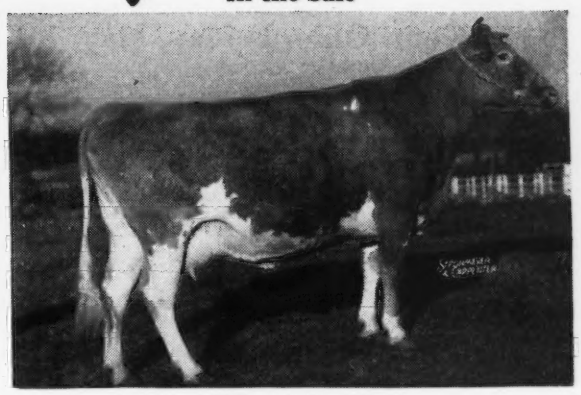

8900—433—FF

On retest: 4931—243—5yrs—365 in 151 days.
Dam of: **Sierra Manor Levity Valor** (In the Sale) (See opposite page).

All females of 8 months of age and under 4½ years of age are vaccinated.

For catalogs and information write . . . LOUIS McL. MERRYMAN & SONS, SPARKS, MARYLAND

FEDERAL ACCREDITED FOR T. B. — BANG'S CERTIFIED No. 116

BASQUAERIE FARM • Millis, Massachusetts

FRANCIS V. CRANE, Owner — JAMES H. FOOTE, Manager

The Wooster Guernsey Sale

Fair Grounds, Wooster, Friday, May 23, 1947

Will have in it . . . . Bulls That Are Bulls

BRYN DU STANDARD Born: May 3, 1946; an outstanding son of Quail Roost Golden Maxim and Bryn Du Serenity, (Strongly Langwater-Bred) 14743—752—Sr4—365 in 357 days. Mrs. Sexton says, "This calf has everything."

SUN-BLEST FARMS DRUMMER Born: August 20, 1946; son of Alfalfa Farm Philosopher's 3rd highest record daughter, Argilla Primrose, 13869—765—DD and 13819—762—BB. This calf was sired by Langwater Sun. He by Langwater Onward and out of Langwater Belledame, 13459—705—F.

FRANCHESTER KEY ACE Born: July 11, 1946; by the $37,000 sire, Curtiss Franchester Levity Ace that had a son in last year's Mid-West Sale that brought, $1,750 and another in the Curtiss Invitational Sale at $1,950. Key Ace's dam is "every inch a dairy cow." Her yearling daughter in last year's Mid-West brought $1,000. You will like this calf's pedigree.

Along with these bulls, "the pick in Ohio" are cows and heifers to fit the pocket book of any prospective buyer.

The Rhoadesdale Dispersal

Kent, Ohio, Friday, May, 30, 1947

Paul L. Rhoades, owner, has sold his farm and is therefore selling his herd of 46 Guernseys. Included are:

Fairlawn L. Governor, son of Coronation Leader, A. R., and Coronation Maid, 11453—592—GG, she being a daughter of the great brood cow, Green Meadow Mistress, 17527—824—AA.

With him are 23 of his daughters and some of the foundation cows.

Cows are carrying calves by Levity Rose King, son of Pine Manor Levity King, A. R., and Leader's Alice Also, 12353—617—AAA.

HERD FULLY ACCREDITED

For Catalogs of these Sales Address

THE OHIO GUERNSEY BREEDER'S ASSOCIATION

WOOSTER, OHIO

For Top Foundation Females, Buy Heifers

At The Third Annual

Pennsylvania State Heifer Sale

York Fair Grounds :: York, Pennsylvania
May 26, 1947 - 1:00 P. M.

These heifers are absolute tops out of the top herds in Pennsylvania. The high standard established in the last two years will be maintained and even improved. Consignors have been getting high praise for their offerings and on the basis of past performances at these sales have given their best. Some inside information on some of the fifty-five heifers consigned:

Consigned by:	SIRE OF THE HEIFER	DAM'S RECORD	SIRE OF SERVICE SIRE	RECORD OF SERVICE SIRE'S DAM
APPLEBROOK FARMS	Broadland Royal	710—A	Coronation Potentate	921—AA
BRYNCOED FARMS	Coldspring's Romulus Archer	416—EEE	Hardwick's Royal	609—GG
COLDSPRINGS FARM	Langwater Romulus	711—CC	Open	
	Coldspring's Beauty's Hardwick	523—G	Open	
	Coldspring's Beauty's Hardwick	582—EE	Hardwick's Royal	744—CC
ESCO FARMS	C. F.'s May Rilma King	428—FHI	Coldspring's Romulus Lad	876—BB
FRITZLYN FARMS	Fritzlyn Xmas Gift	511—G	Caumsett Dynamo	744—DD
	Fritzlyn Xmas Gift	546—G	Caumsett Dynamo	744—DD
GOODLEIGH FARMS	Coldspring's Hardwick Consort	481—CC	Hardwick's Royal	780—C
	Coldspring's Romulus Countryman	523—BBB	Coldspring's Hardwick's Consort	780—C
GOOSE VALLEY FARMS	Fra-Mar Farm King	396—F	Nyala Peerless	700—DD
HIGHLAND FARMS	Coldspring's Beauty's Benedick	412—CHI	Coldspring's Beauty's Romulus	640—Jr2
HIGHLAND VALES FARM	Dory's Progress of Gladedale	408—D.H.I.A.	Open	
IDEAL FARMS	Antietam Constant	528—EE	McDonald Farms Excellence	529—A
KILDARY FARM	Glenburnie Leader	401—CTA	Langwater Alert	880—C
LONGWOOD FARM	Bondwick's Vanguard	526—F	Open	
	Longwood Leader	465—GG	Open	
MAYWOOD FARMS	Langwater Cambra	345—Jr2	Riegeldale Melba's Emory	627—G
	Riegeldale Maywood	641—G	Langwater Valencian	651—G
MONTCALM FARM	Langwater Airflow	510—G	Open	
PLEASANTVIEW FARM	Coldspring's Royal's Raider	568—B	Langwater Romulus	711—CC
	Coldspring's Royal's Raider	618—A	Langwater Romulus	711—CC
QUARRY VALLEY FARMS (TWINS)	Florham Countryman	386—GGG	Coldspring's Romulus Royal	728—A
RED RIDGE FARMS	Riveredge Levity Bruce	549—D.H.I.A.	Shirley's Royal Masterful	lifetime 7240—DHIA
	Riveredge Valdor's Butter Boy	462—D.H.I.A.	Shirley's Royal Masterful	7240—D.H.I.A.
RIDGEWOOD FARM	Rose's Gold Bond	488—CHI	Langwater Vagabond	611—GG
SILVER LAKE FARM	Gwynllan Junior	451—CTA	Coldspring's Hardwick's Royal	416—GHI
SINKING SPRINGS FARM	Leader of Sinking Springs	635—FF	Fresh before Sale	
SPAR HILL FARM	Spar Hill Duke of Windsor	695—GG	Open	
	Spar Hill Duke of Windsor	521—GG	Open	
STERLING FARMS	Count Sterling	460—FFF	Langwater Romulus	720—GG
	Count Sterling	661—AA	Langwater Romulus	720—GG
TRAINER FARMS	Coldspring's Romulus Bravery	459—AA	Green Meads Wistar	706—GG
WHITE PLAINS FARM	Spar Hill King of White Plains	525—CTA	Spar Hill Duke of Windsor	594—GG
WILLOW BROOK FARMS	Coldspring's Hardwick's Royal	422—CTA	Loma Rilma's Ajax	863—F

SALE MANAGED BY: WRITE FOR CATALOGS:

THE PENNSYLVANIA GUERNSEY BREEDERS' ASSOCIATION
1211 Payne-Shoemaker Building - Harrisburg, Pa.
Phone: 4-4062 Wm. H. Juzi, Field Secretary

BANG'S FREE CERTIFICATE No. 7523 FEDERAL ACCREDITED No. 467076

Spar Hill Guernseys

Consigned to

PENNSYLVANIA STATE HEIFER SALE

MAY 26

SPAR HILL AMARANTH 3d

Dropped: February 21, 1946
Sire: SPAR HILL DUKE OF WINDSOR
Dam: SPAR HILL AMARANTH

DAM OF AMARATH 3d

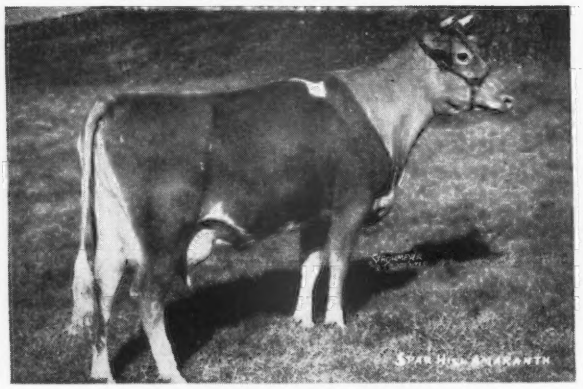

SPAR HILL AMARANTH
12290—695—GG
Sire: CORONATION KING'S HEIR
33 A. R. daughters, 5 A. R. sons
41 records average 12630.4—617.9
Dam: ALCLUYD RILMA JOY
10888—637—GG

SPAR HILL PERIWINKLE 3d

Dropped: April 2, 1946
Sire: SPAR HILL DUKE OF WINDSOR
Dam: SPAR HILL PERIWINKLE

DAM OF PERIWINKLE 3d

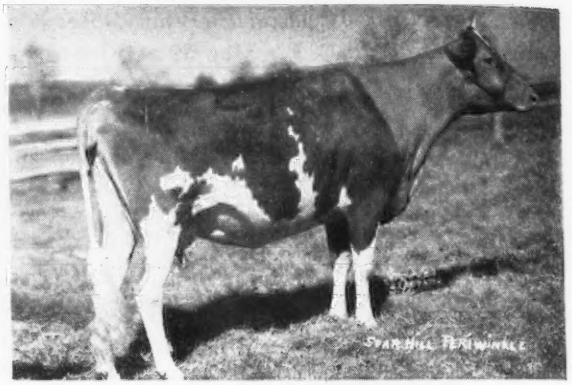

SPAR HILL PERIWINKLE
11601—521—GG
Sire: CORONATION KING'S HEIR
33 A. R. daughters, 5 A. R. sons
41 Records average 12630.4—617.9
Dam: LORETTA OF GARDEN CREEK
9899—501—CC
15616—739—AA

SIRE OF ABOVE HEIFERS

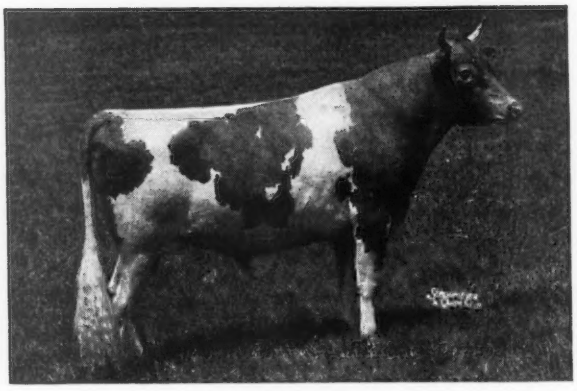

SPAR HILL DUKE OF WINDSOR
16 A. R. daughters
18 records average, 10586.1—550.5
All in Immature Classes
Sire: CORONATION COUNT
Dam: EAST MOUNT HAZEL
13421—648—EE

CHADDS FORD, PENNSYLVANIA

HAROLD S. SCHUTT, Owner ROBERT R. GIBSON, Manager

STERLING FARMS

Our consignments to . . .

Third Annual Pennsylvania State Heifer Sale - York, Pa.

MAY 26, 1947 2 DAUGHTERS of COUNT STERLING, A. R.

Count Sterling is sired by Langwater Romulus, A. R., and out of Coldspring's Hardwick's Alice

STERLING'S CHARMING
Born: APRIL 23, 1945
Dam: N. J. E. S. HONOR'S EDITH
13447—661—AA
Bred: November 13, 1946—Coldspring's Romulus Ambition (Langwater Romulus—Coldspring's Valor's Inez, 14758—720—GG)

STERLING IRENE
Born: JUNE 27, 1945
Dam: STERLING COUNT'S BONNIE
10589—460—FFF
2nd Dam: FAIR OAKS TESSIE
D. H. I. A. 1941 8331—401—305 days
D. H. I. A. 1942 7854—396—301 days
D. H. I. A. 1943 9906—485—305 days
D. H. I. A. 1944 9605—450—305 days
Irene was bred December 10, 1946 to Coldspring's Romulus Ambition.

Paternal Grandam

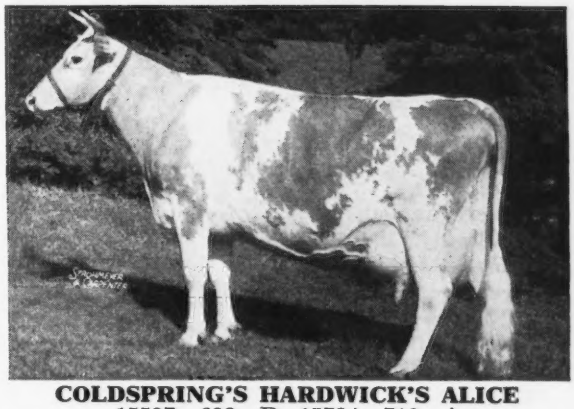

COLDSPRING'S HARDWICK'S ALICE
15597—698—D, 15784—712—A

A Count Sterling daughter, Sterling Quail, sold for $3,100 in Louis Merryman's 50th Sale.

Louis Merryman's 57th Sale - June 2, 1947 - York, Pa.

● McDONALD FARMS GLADIATOR and 5 of His Daughters

McDONALD FARMS GLADIATOR
Born: September 13, 1941
Sire: FOREMOST PREDICTION, A. R.
Sire of 7 firsts at the 1941 N. D. S.
Dam: FOREMOST JENAVEVE
12448—634—AA
3 A. R. daughters

Daughters of McDonald Farms Gladiator

STERLING'S POLLY
9381—500—D. H. I. A.—Jr2—305
STERLING'S KATE
8615—464—D. H. I. A.—Jr2—305
STERLING PAULINE
7183—395—Jr2—305—226 days
STERLING ANN LUCY
2725—155—Jr2—305—88 days

His Daughters Consigned With Him in the Sale

1 **STERLING GLADYS**
Born: APRIL 20, 1944
Dam: STERLING'S EFFIE KATE
10645—526—AAA—253 days
A daughter of Caumsett Sterling, A. R., and Sterling Cloverland Myra, 10238—497—305 D. H. I. A.
Bred: February 17, 1947, to Coldspring's Romulus Ambition

2 **STERLING'S MILKER**
Born: MAY 19, 1945
Dam: STERLING THAT, a daughter of Antietam Gypsy Count out of Greyholme Merry Belle, 11476—573—GG
Bred: November 19, 1946 to Count Sterling

3 **STERLING JOAN**
Born: MARCH 1, 1945
Dam: STERLING NORA
8156—385—305 D. H. I. A.
Bred: October 18, 1946, to Count Sterling

4 **STERLING DORIS**
Born: NOVEMBER 14, 1945
Dam: GREYHOLME MERRY BELLE
11476—573—GG
A daughter of Ultra Merrymaker, A. R.

5 **STERLING GLORIA** Born: OCTOBER 4, 1944
Dam: STERLING'S RHODA VIEWSTER
10021—514—GGG
Bred: April 1, 1947, to Count Sterling

These are all top heifers and all, but one, bred to popularly bred sires.

A. J. SORDONI, Owner ELLIS SWINGLE, Manager **ALDERSON, PENNSYLVANIA**

Two Choice Vaccinated Heifers

Line-bred on the top side to the Beauty family (one of the best cow families at Coldsprings Farm).

Consigned 3rd Annual Pennsylvania State Heifer Sale

Monday, May 26, 1947 • York, Pennsylvania

SIRE OF BOTH HEIFERS

COLDSPRING'S ROMULUS BRAVERY

Sire: LANGWATER ROMULUS, A. R.
From the County Flower of Langwater line.

Dam: ROYAL'S VALOR'S BEAUTY
15271—669—AA

2nd Dam: VALOR'S BEAUTY
A show cow and sired by May Royal's Valor

Bravery, through his dam, traces to Vallevue Butterfat Beauty, 18914—937—AA; she dam of Coldspring's Romulus Beauty, A. R. (sold for $16,500). Recently officially classified—EXCELLENT.

IN THE SALE

1. *Consigned . . .*

TRAINER'S BRAVERY BEAUTY

Dropped: October 16, 1945

Bred: February 27, to Bethany Wistar's Lucky Valor (see below)

Sire: COLDSPRING'S ROMULUS BRAVERY (see above)

Dam: PLATO'S BOLORA OF FREWVALE
10261—459—GG
Sire: Langwater Plato, A. R.
Dam: Grassland Bolora, 14108—568—FF

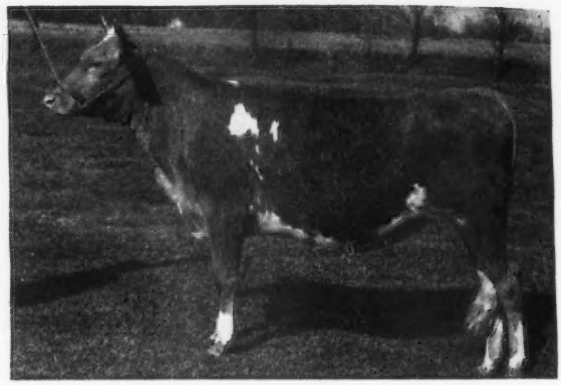

2. *Also Consigned . . .* TRAINER'S BRAVERY'S STARLET

Dropped: APRIL 18, 1946
Sire: COLDSPRING'S ROMULUS BRAVERY (see above)
Dam: RIVER EDGE NORANDA'S STAR, 7489—330—Jr3—305C—285 days—2X

SERVICE SIRE TO BEAUTY

BETHANY WISTAR'S LUCKY VALOR

Sire: GREEN MEADS WISTAR, A. R.
A proved son of Langwater King of the Meads and out of Green Meadow Wistaria, 15963—807—A; 6 A. R. daughters – 4 A. R. sons

Dam: Foremost Lucky Girl
13685—706—GG
A daughter of May Royal's Valor, A. R.

He is a full brother to Bethany Wistar's Lucky Girl that sold for $2,300 in the Bethany-Homestead Sale.

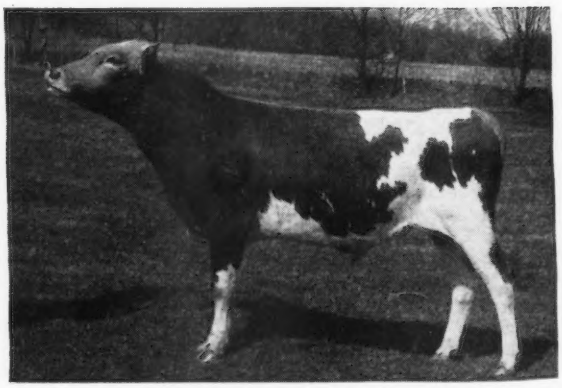

See our advertisement page 1313 of the November 1, 1946, Guernsey Breeders' Journal for more details on Bravery—the sire of both animals consigned. These 2 heifers are the right sort. They combine the best of proved breeding and trace to the outstanding Beauty cow family.

TRAINER FARMS - QUAKERTOWN, PENNSYLVANIA

RAY R. AND MARGUERITE M. TRAINER, Owners T. B. ACCREDITED BANG'S FREE RAY A. POORBAUGH, Manager

1904 Fritzlyn Farms 1947

CONSIGN TO

Pennsylvania State Heifer Sale York, Pa. May 26

Two daughters of Fritzlyn Xmas Gift out of
Two daughters of Antietam Gypsy King

1. FRITZLYN XMAS KINGELITE—Dropped: FEBRUARY 13, 1945.

Sire: FRITZLYN XMAS GIFT
Full brother to Fritzlyn Jupiter Gem, 10437—640—G.
Son of Florham Jupiter—28 A. R. daughters.
5 av. 12994.6—720.8
10 av. 11911—657.8
15 av. 11504—621.1
His Dam: FRITZLYN GEM'S PRIDE
11567—558—GG
14800—725—B
2nd Dam: FRITZLYN ULTRA GEM
14959—715—A
3rd Dam: FRITZLYN ULTRA LILY
13194—701—A

Dam: FRITZLYN KINGELITE, 11275—511—GG
Sire: ANTIETAM GYPSY KING—11 A. R. daughters,
5 av. 11996.7—616 in G & GG
6 nearest dams av. 15026—767
Sire: Langwater Vagabond—Sold for $16,500
Daughter sold in 1943 Sale for $8,100
Dam: Vallevue Country Colleen
14433—689—GG
Antietam Gypsy King, double grandson of Langwater Countryman, sire of World Record Cow, Langwater Venus, 19999—1011—D

2. FRITZLYN XMAS HEIRLOOM—Dropped: MARCH 21, 1945.

Sire: FRITZLYN XMAS GIFT (See Above)

Dam: FRITZLYN KING'S HEIRLOOM (See above)
10118—546—GG

Both of these heifers will be fresh a few days before sale.

FRITZLYN FARMS • Pipersville, Pennsylvania

WM. F. FRETZ, Prop. *Federal Accredited 43770 ∴ Bang's Free Certificate 485* G. E. LeWORTHY, Manager

---

To the . . . **Pennsylvania State Heifer Sale**

MAY 26, 1947 - YORK, PENNSYLVANIA

Consigned . . .
COLDSPRING'S BEAUTY'S MOLLIE

Born: December 6, 1944
Sire: COLDSPRING'S BEAUTY'S HARDWICK
A son of Vallevue Butterfat Beauty.
Dam: COLDSPRING'S HARDWICK'S MATA
12816—582—EE
Mollie due to freshen, July 7, to the service of Coldspring's Hardwick's Atomic, a son of Hardwick's Royal out of Coldspring's Romulus Cora.

Consigned . . .
COLDSPRING'S ROMULUS IOLA

Born: December 8, 1945
Sire: LANGWATER ROMULUS
Dam: COLDSPRING'S ROYAL'S IDA
17339—711—CC
Next Dam: COLDSPRING'S ROMULUS IRENE
A daughter of Langwater Romulus

Consigned . . .
COLDSPRING'S BEAUTY'S DOT

Born: March 1, 1946
Sire: COLDSPRING'S BEAUTY'S HARDWICK
Full brother to Coldspring's Hardwick's Beauty, 17614—824—6yrs.—365 (pending). She the dam of Coldspring's Romulus Noble and Coldspring's Romulus Royal that sold for $14,200.
Dam: MULHOCAWAY DOT C., 11557—523—G

Accredited for Bang's No. 57 — Accredited for T. B.

COLDSPRINGS FARM HAZLETON, PENNSYLVANIA ST. JOHNS, PENNSYLVANIA

S. C. PRICE, Owner JAMES STRADNICK, Herdsman GEO. W. SNYDER, Manager

GOODLEIGH FARM *Consigns . . . Third Annual*

PENNSYLVANIA STATE HEIFER SALE

York, Pa. - Monday, May 26

Two Choice Heifers

One by Countryman... the other by Consort

Heifers rich in Hardwick's Royal, A. R., and Langwater Romulus, A. R., Inheritance

Consigned . . . GOODLEIGH ROMULUS SIBYLLINE

Dropped: April 5, 1945
Bred: September 4, 1946 to Coldspring's Hardwick's Consort (see below).
Due: June 16, 1947 (pronounced safe in calf by Dr. Duebler).

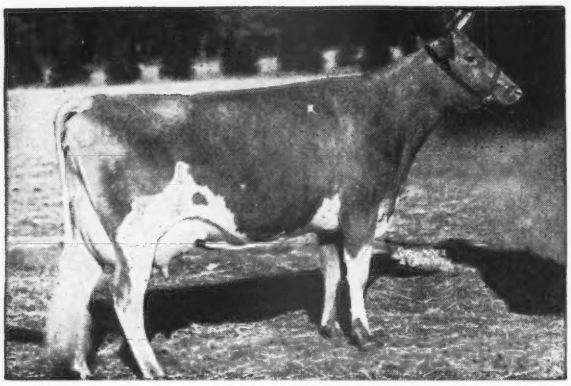

Sire: **Coldspring's Romulus Countryman, A. R.** A proved sire—son of Langwater Romulus, A. R., and out of the great brood cow—Vallevue Butterfat Beauty, 16578—831—A, 18914—937—AA (3 A. R. daughters).

FULL SISTER TO COUNTRYMAN

← **COLDSPRING'S ROMULUS BEAUTY**
10783—609—GG
14374—746—C
Sold for $16,500 at The Guernsey Sale, 1946. Classified Excellent. She is dam of COUNTRYMAN, sire of Sibylline, consigned.

TYPICAL "COUNTRYMAN" DAUGHTERS

Goodleigh Romulus' Sarkie	9137—406—305C—Jr4—610 T. M.
Goodleigh Romulus Sunita	10191—431—G 730 T. M.
Goodleigh Romulus Floss	10383—471—305C—Jr3—610 T. M.
Goodleigh Romulus Verona	9051—398—GGG
Goodleigh Romulus Seba	11662—533—Jr2—365C (pending)
Goodleigh Romulus Groigna	10437—406—Jr2—305C—610 T. M.
Goodleigh Romulus Verna	10319—491—E—730 T. M.

On retest at Locust Grove Dairies she made, 13704—633—Sr4—365
Sold for $2,200, Trenton, 1946.

Several other daughters on test at Goodleigh and doing equally as well.

Sibylline is out of Goodleigh Royal Sibyl, 12012—523—BBB, 11662—501—AAA. Longevity—persistent production. In 6 lactations she has made 71,198 lbs. milk and 3,305 lbs. fat for an average of 11866 lbs. milk and 550 lbs. fat. A full sister to Sibylline made 9137—406—305C—Jr4—610 T. M. **Inheritance that is in demand . . . A maternal sister sold for $1,775.** Her sire's full sister brought $16,500.—**DON'T OVERLOOK THIS ONE.**

Also Consigned . . . GOODLEIGH CONSORT IRITA

Dropped: May 23, 1945
Bred: November 25, 1946
Due: September 6, 1947 (pronounced safe in calf by Dr. Duebler)

Sire: **Coldspring's Hardwick Consort, A. R.** A son of Hardwick's Royal, A. R., and out of Coldspring's Valor's Katina, 14093—780—C.

Consort is the sire of several outstanding daughters. They include:

Goodleigh Consort Irene
8387—389—EEE

Goodleigh Consort Marvet
9237—403—EEE

Goodleigh Consort Grensta
10728—459—305C—Jr3—610 T. M.
On retest—3219.5—140.42—Jr4—2x—64 days.

Goodleigh Consort Vauxbelet
10010—409—305C—Jr3—610 T. M.

Goodleigh Consort Silverdeal
11350—539—GG—730 T. M.

Goodleigh Consort Manet
9192—445—GGG

Goodleigh Consort Migirl
9634—426—305C—Jr2—610 T. M.

CONSORT is the sire of Irita and the service sire of Sibylline (see above)

IRITA is out of Goodleigh Ivy of Sunlight that is a full sister to Goodleigh Prince of Sunlight, A. R. (former sire at Sterling Farms, Alderson, Pa.) Dam's record: 7996—418—EEE, 10015—481—CC.

T. B. Accredited No. 159194 . . . Bang's Accredited No. 1118

DORRANCE REYNOLDS, Owner
MARY WEIR, Manager

:: **DALLAS, PENNSYLVANIA**

Merry Xmas and Happy New Year

WILL BE WAITING FOR YOU AT

The Pennsylvania State Heifer Sale

YORK, PA., MAY 26, 1947

They are Twin Daughters of:

HIS SIRE:

LANGWATER COUNTRY GENTLEMAN
18 A. R. sons,
39 A. R. daughters

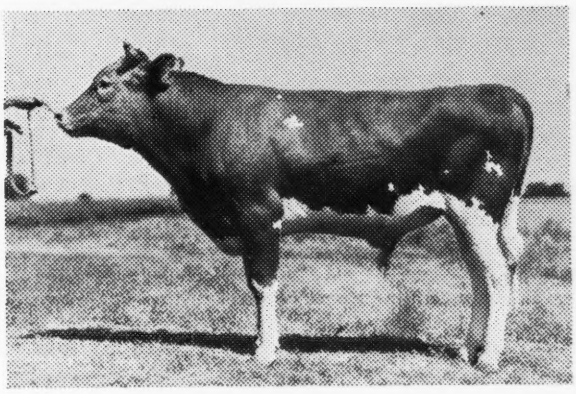

HIS DAM:

FLORHAM DIANA
14500—868—A
2 A. R. sons, 7 A. R. daughters.

Florham Countryman, A. R.

5 A. R. daughters

Their Dam:

Quarry Valley's Sardonyx, A. R.
8370—386—GGG (Twice a day milking 305 days)

THEY WILL BE BRED BEFORE SALE TIME
TO

Bethany Royal Son

He By

COLDSPRING'S ROMULUS ROYAL *and* BLOSSOM'S SUNBURST

Sold for $14,200 at
Bethany Dispersal

10623—552—GG
12978—728—A

QUARRY VALLEY FARMS

Lahaska ***Bucks County*** ***Pennsylvania***

WILLIAM C. CLARK

F. A. BORDEN, *Manager*

KILDARY FARMS

WOODBINE, PENNSYLVANIA

Consigned to Pennsylvania State Heifer Sale

MAY 26

Managed by PA. GUERNSEY BREEDERS' ASSOCIATION

TWO BRED HEIFERS

Sired by GLENBURNIE LEADER
He sired by IMP. DUNWALK LAD, 37 A. R. daughters

Glenburnie Leader has passed on and fixed in the herd the high production Dr. Russell bred in the Glenburnie Herd.

The greatest number of high producing cows in herd are sired by Leader.

DAUGHTERS	MILK	FAT	D. H. I. A. DAYS
KILDARY DAISY	12019	526	305 (2x)
KILDARY PEARL LADY'S JEWEL	11910	584	346 (2x)
LEADERS DAISY	10569	538	305 (2x)
LEADERS ROSETTA	10709	554	305 (2x)
LEADERS JANET	10308	523	305 (2x)

Heifers bred to freshen November 8, and November 23, to Riveredge Alert's Pilot (Langwater Alert—Crescent Ultra Pride, 15077—880—C). His 6 nearest dams have records that average, 15124 pounds of milk and 801 pounds of fat. Seven nearest sires have 107 daughters whose 150 records average 12132 pounds of milk and 603 pounds of fat.

T. B. FEDERAL ACCREDITED NO. 542827 . . . STATE BANG'S NO. 9530

EMORY M. KILGORE, Owner — O. P. BURKINS, Herdsman

Lime Valley Farm

CONSIGNS

Third Annual

Pennsylvania State Heifer Sale

Monday, May 26, York, Pa.

2 BRED HEIFERS

Granddaughters of Foremost Prediction, A. R.

IN THE SALE . . . Lime Valley Loveliest
Dropped: OCTOBER 25, 1945
Sire: MCDONALD FARMS HOBART
A son of Foremost Prediction, A. R.
Out of Yokum Glorianna, 12479—602—D
Loveliest is out of a daughter of McDonald Farms Darby
(Sire of Lady—See below)

ALSO CONSIGNED . . . Lime Valley Lady
Dropped: NOVEMBER 4, 1945
Sire: MCDONALD FARMS DARBY
A son of Foremost Prediction, A. R., out of Argilla Foam, 11884—612—AA. 2 A. R. sons, 2 A. R. daughters including, Argilla Cresta, 12297—649—GG, 12760—708—EE, 14608—769—BB.

Federal Accredited Herd 204024 — State Bang's Free Herd 1502

Lancaster, R. F. D. No. 7, Pa.

RAYMOND H. ROHRER, Owner

VALLEY BROOK FARM - Collegeville, Pa.

CONSIGNS TO

LOUIS MERRYMAN'S 57th SALE

York, Pennsylvania, Monday, June 2

One bull and one fresh cow

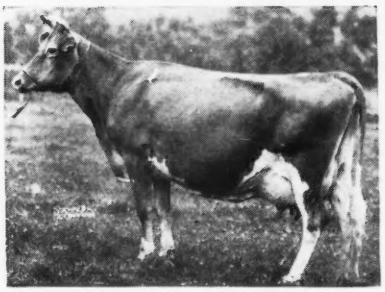

AUGUSTA'S PRIDE OF WILLOW HILL

12787—651—A, 15921—848—A

1st Aged E. S. E. and Champion Md. 1930

Dam of Bright Lad's Regulus, maternal grandsire of VALLEY BROOK HARDWICK'S BUTTERFAT. Dropped: November 12, 1946. Sire: Pride of Benito (Mussolini—Catamount Lena, 555—GGG); Dam: Great Hopes Rebecca, 12828—612—F, 12783—618—D, 14039—647—AA; (Bright Lad's Regulus—Hardwick's Elsie, 458—CCC, 419—BBB, 449—AAA); from the Chelly's Glen Lassie line.

FOR CATALOGS WRITE

LOUIS McL. MERRYMAN & SONS

SPARKS, MARYLAND

SOME OF OUR MATRONS

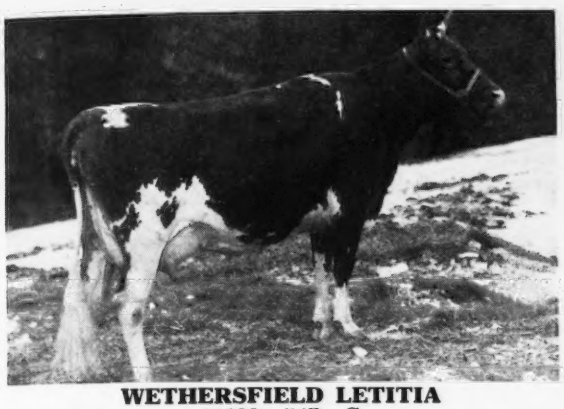

WETHERSFIELD LETITIA
11688—547—G
Sire: WETHERSFIELD BELLARION
Dam: WETHERSFIELD MISS VENUS

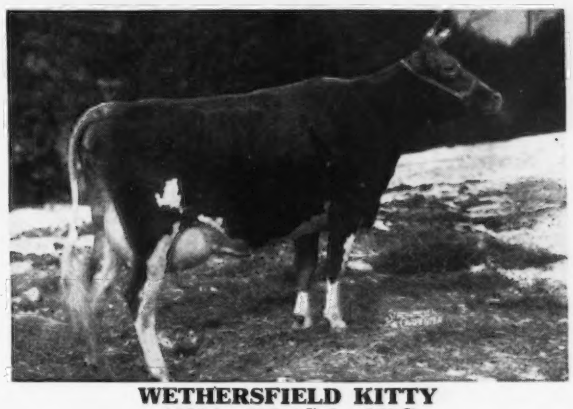

WETHERSFIELD KITTY
10234—553—Sr3—365C
Sire: WETHERSFIELD PIERRE
Dam: WARD ACRES JOYCE

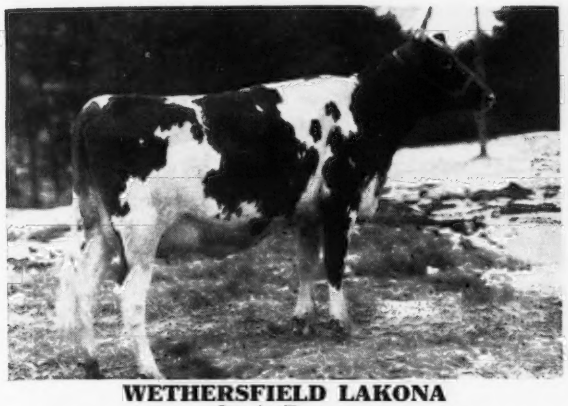

WETHERSFIELD LAKONA
On A. R. test
Sire: WETHERSFIELD BELLARION
Dam: BROADMEADOWS DAISY

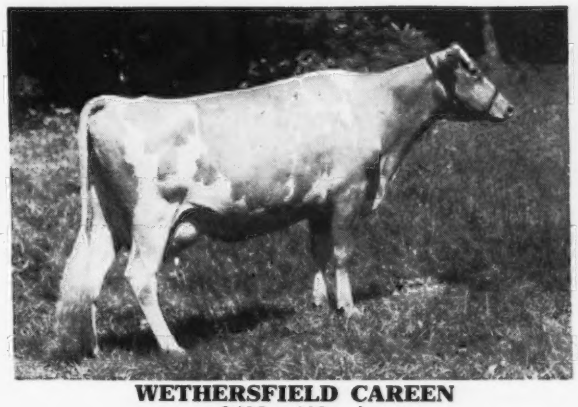

WETHERSFIELD CAREEN
9498—463—A
Sire: WOODHOLM'S PTOLEMY
Dam: WETHERSFIELD LOREEN

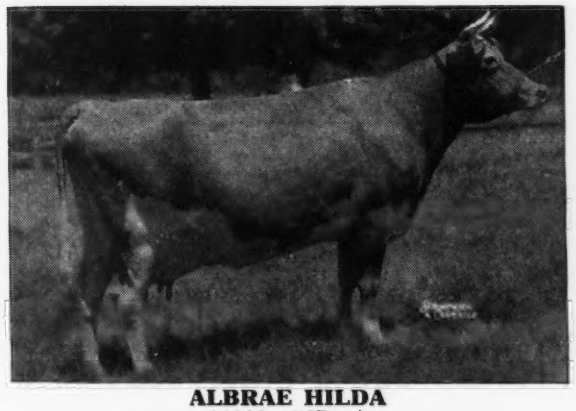

ALBRAE HILDA
11023—567—A
Sire: ROSWELL HUNTER
Dam: ABERNOR HYLDA

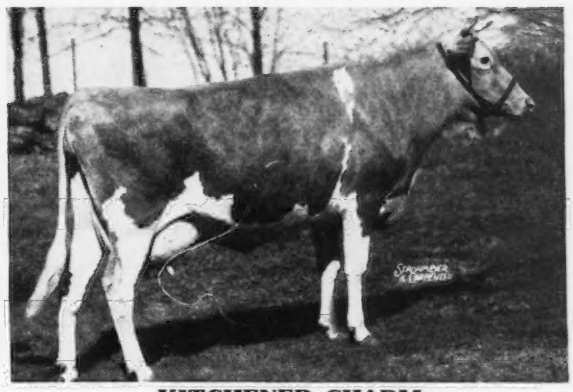

KITCHENER CHARM
9067—459—4G
Sire: MCDONALD FARMS FEARLESS
Dam: KITCHENER MISS SPRINGFIELD

We have a very nice bull calf by Langwater Commando and out of Albrae Hilda. Born: December 17, 1946, and also one by Langwater Jeffrey (Langwater Patrician—Langwater Johanna) and out of Wethersfield Lakona, Born: January 2, 1947. Both of these calves are for sale, write for pedigrees and prices.

HIDDEN VALLEY FARMS

R. D. No. 1 - Box 30 - Kingston, New York

LLOYD S. HOFFSTATTER, Owner — WILBUR D. COOK, Manager

BANG'S ACCREDITED NO. 2705 . . . T. B. ACCREDITED NO. 511556

"Where the Grass Grows Green and the Cows Grow Great"

Announcing: OUR FIRST CLASS LEADER:

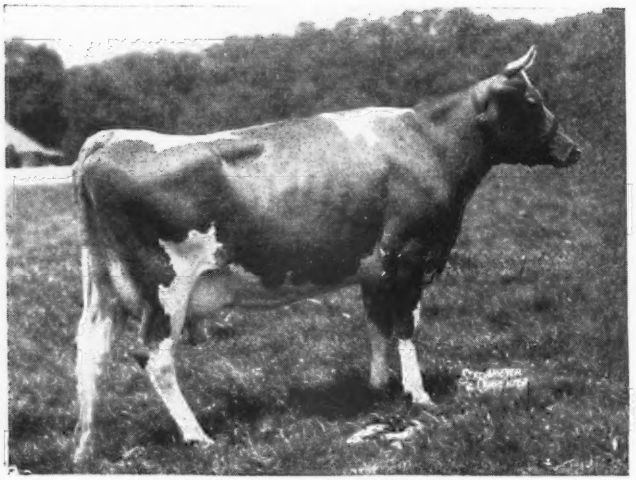

◀ *Fanning Fields Kamile*

15701—735—GG
N. C. State Champion
18245—881—Jr3—365C (pending)
Probably N. C. State Champion,
should be 6th place as Jr3—365C
On retest milking a ton of milk a month
Classified Very Good.

Sire: RIEGELDALE MAJESTY'S COMPLIMENT, A. R.

Dam: ROUGHWOOD CAMILE, 15432—721—A
Now on retest milking a ton of milk a month.

Kamile's bull calf, dropped March 21, 1947 is for sale. A real production calf. His 12 nearest dams average, 14303—791.

WRITE FOR EXTENDED PEDIGREE

Another great record:

Fairlawn Maxim's Debbie ▶

9102—544—GG
15640—915—6yrs.—365 (pending)
Highest tested daughter of her sire
Classified Excellent

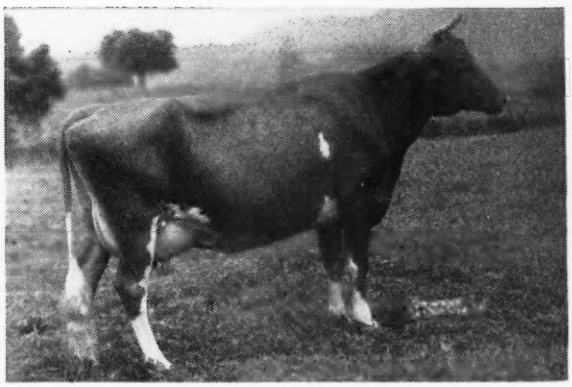

Sire: QUAIL ROOST ROSE MAXIM, A. R.

Dam: SEPASCOT LA NOCE VIXTER, 10445—592—E

Due to DODSWORTH August 15, 1947, if a bull, will be retained for a future herd sire. Debbie has about everything one could desire in the dam of his bull.

10 miles from Hendersonville, out Kanuga Road **T. B. Accredited . . . Bang's Free**

DAVID KEMP, President IVAN W. BYERS, Manager

IOWA Guernseys

He traces directly to Faith of Chesney Farms

HIGHLAND PLACE CHERUB VIKING
Born: FEBRUARY 22, 1942

Sire: **Highcroft Premier Bell Buoy**
Grand Champion Bull, Iowa, Minnesota, Wisconsin State Fairs, 1938; 1st prize 3-year-old, D. C. C., 1938; 1st prize Senior Yearling, Iowa, Minnesota State Fairs, 1938.

Dam: **Beauty's Blossom of Smithdale**
475 lbs. fat—after milk fever making 70 lbs. fat per month when struck by lightning. A granddaughter of **Faith of Chesney Farms,** 12007—632—A. 4 A. R. daughters.

We have a number of daughters of Cherub Viking in the herd today. Inquire about a Cherub Viking son from a good A. R. cow.

THE PINES • WATERLOO, IOWA
EUSTIS GOLINVAUX, Owner

Acker's Acres

WATERLOO, IOWA
PINE MANOR KING'S DIADEM
Dropped: NOVEMBER 26, 1938
13902—682—EE
Now bred to Meadow Lodge General's Monitor (Meadow Lodge King's General—Meadow Lodge Modiste, 14224—630—B).
Herself

Her Dam: **Douglaston Mary Charlotte**
12354—592—GG, 17143—838—DD
Maternal Sister: **Douglaston King's Charlotte**
15228—828—FF, 19751—988—AA
Paternal Brother: **Curtiss Franchester Levity Ace**
Sold for $37,000

A son, Sierra Manor Supreme, sold in Western Guernsey Classic, April 14, for $2,100.

A daughter, Sierra Manor Tiara sold in the same sale for $900. Before long we can offer bull calves from good A. R. dams.

FEDERAL ACCREDITED . . . BANG'S FREE
DR. W. H. ACKER, Owner HAYDEN MATTHYS, Herdsman

We Are Proud of This Old Girl

MAXIMUS' SUNBEAM
12309—607—AHI
10883—504—AHI

Now 13 years old—she's been busy all the time. **She has produced 5500 lbs. fat.**

And is a daughter of Loma Maximus, A. R.—Iowa's Highest Index Proved Sire (Guernsey) D. H. I. A. 1938.

Sunbeam is still in our herd and going strong.

Write for prices and pedigrees on sons of Elwadeson's Jerry out of daughters of Loma Maximus and Highland Place Tour de Beurre. Both of these sires were proved in our herd.

Old Farmstead
HOMER S. FIKE & SON **WATERLOO, IOWA**

Our Junior Sire:

Kenfleur Rose's Reflector

Dropped: NOVEMBER 9, 1939

Sire: **Coronation Reflector, A. R.** A son of Coronation Rose King, A. R., and Coronation Lustre, A. R.

Dam: **Kenfleur's Dicta Rose,** 12797—587—FF. A daughter of Dunwalke Dictator, A. R.

Reflector has seven daughters in our herd today. His first daughter to finish test, Clermont Priscilla Rose, made 7925—408—GHI 606 T. M. He is bred to a number of other cows in our herd.

We have sons of Reflector—for sale—out of good record dams. Inquire today. Prices and pedigrees gladly furnished on request.

Clermont Bend Farm
GUERNSEY CATTLE PERCHERON HORSES
JERRY N. SPENCER, Owner 2 Miles North of Clermont on U. S. 18
CLERMONT, IOWA

Iowanola Guernseys

SARAH MAY OF IOWANOLA
Born: JUNE 13, 1941

A top cow in our herd—correct for type. Sarah is backed by rich inheritance.

Sire: **Pearl's Defender of Iowanola**
4 A. R. daughters

Dam: **May La Reece's Figtree of Iowanola**
9936—605—BB
15030—832—A

Sarah is now on test and doing well. It is from such cows as this that we are able to offer sons of Spruce Shadow Geoffrey and Cherub's Lad of Indianola.

WRITE US FOR PRICES AND PEDIGREES

Cherubs for Utility and Beauty

Mountain and Squire
West Des Moines, Iowa

Sikco Farms

MAXIMS

Greensboro, North Carolina

We can usually offer for sale a choice selection of bull calves out of A. R. cows—cows of the right sort—cows with proved production and proved type as judged by Type Classification.

●

SEND FOR OUR SALES LIST

●

Bulls For Sale

Our Herd Has Just Been Officially Classified

We are proud of the results—

Here are the results of those classified that have official A. R. records.

	Classified
SIK-CO LUCKY SCARLET	VG
CARNATION'S CARAWAY GIRL	VG (high)
CARNATION'S MORNING STAR	GP (high)
FAIRLAWN MAXIM'S FELICITY	VG
FAIRLAWN MAXIM'S ELVIRA	GP
FAIRLAWN MAXIM'S HESTER	VG

14 others were classified and their official ratings will be featured as soon as their records become official. These and other cows are being bred to our Maxim-bred sires—*Clear Springs' Majesty's Maxim and Sikco Golden Maxim.*

WRITE FOR PEDIGREES

T. B. ACCREDITED No. 546543 — BANG'S No. 665

R. F. D. No. 7 - Box 426

Owner: DR. T. EDGAR SIKES — Manager, RAMOND ALCORK

To Strengthen Our MAXIM - FOREMOST *Blood Lines*

We Selected . . . KLONDIKE HOLLIMOST'S TIP - TOP

Dropped: MARCH 27, 1945

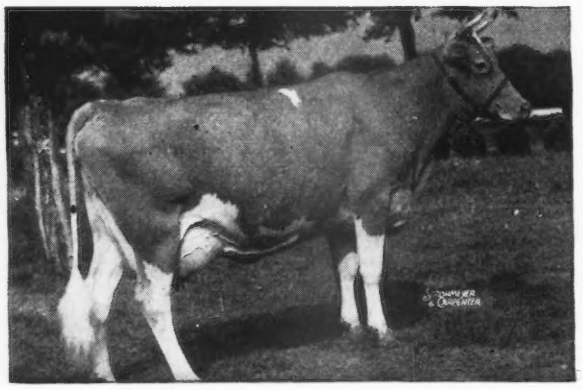

Sire: KLONDIKE HOLLIMOST, A. R. (38 A. R. daughters—7 P. R. sons). All his daughters, offered by Klondike Farm, that have been sold at public auction through the four annual Klondike sales average $2,650.

Dam: KLONDIKE KARY, 14804—715—A. A daughter of Argilla Knight, A. R. (noted production sire).

3/4 Sister To Tip-Top

←KLONDIKE KONNIE
14413—713—GG
16295—792—BB
Sold to Renabie Farm, Berryton, Ga. for $4,200.

TIP-TOP is a maternal grandson of Klondike Mary, A. R., the dam of Klondike Mollie, 15417—693—DD, 17126—710—A.

TIP-TOP will be bred to our daughters of Riegeldale Emory's Resolute (see our February 15, 1947 advertisement). We have 38 daughters of Resolute in our herd.

Burkeville Guernsey Farm, Burkeville, Virginia

T. B. ACCREDITED BANG'S FREE — LESLIE BOSWELL, Owner — (2½ miles out on Highway 360)

HELMHURST GUERNSEYS

At Auction

Mr. and Mrs. O. J. Helms, Owners, Springville, New York.

Wednesday, June 4, 1947 on the Farm, six miles west of Springville, 12 miles east of Hamburg, 25 miles south of Buffalo.

Approximately 100 Head Calfhood Vaccinated and Negative.

An early foundation Sire that has daughters in the Sale was Tarbell Farms Royal Marlboro, he by May Royal's Holliston, A. R., he by Mixter May Royal out of Rockingham Maid, 820—D. She dam of Foremost Gay Lad, foundation sire at Klondike Farm.

Tarbell Farms LaFayette, whose 12 daughters averaged in D. H. I. A. 7524 milk, 407 fat. An increase of 1510 milk, 112 fat over dams. Seven daughters in Sale.

His son, LaFayette's Betony, dropped September 1938, is in the Sale with twelve daughters.

Three daughters of Tarbell Farms Royal Sailor (May Royal's Holliston and Tarbell Farms Ultra Suzanne). All are out of daughters of Tarbell Farms LaFayette.

Helmhurst Footprint, 6 yrs. old with six daughters. He by Flying Horse Footprint (Argilla Fashioner-Alfalfa Farm Flute, 15961—970—AA) and out of a daughter of Langwater Rameses (Langwater Pharaoh—Langwater Gem).

Five daughters of Rex of Rockmere. He by Bournedale Rex, out of Leota of White Farms, 12134—489—A. She by Africander Prince of White Farms, he by Langwater Africander.

Three by Witchwood Crusader. He by Langwater Wizard out of Antietam Eastern Queen (Langwater Vagabond—Bright Lad's Poundstock).

There are twenty-two daughters of Gabriel's Favorite in the Sale. He by Langwater Gabriel, 30 A. R. daughters (Langwater Moonlight—Langwater Angelina) and out of Select's Favorite, 12489—671—EE. She by Beechwood Prince Select, A. R., he by Beechwood Phylliston out of Langwater Electra (Langwater Elegance—Florham Pride).

For catalogs write . . . **THE PATE SALES CO.**

2064 Lawrenceville Rd., Trenton 8, N. J.

NEW ENGLAND SALE

18th New England Guernsey Sale
Fair Grounds - Topsfield, Mass.
Monday, May 26, 1 o'clock

50 *Choice Selections from New England's Finest Herds* 50

22 COWS AND HEIFERS WILL BE FRESH OR DUE WITHIN 10 DAYS OF SALE
Half of the females are calfhood vaccinated, negative—all fully accredited.
(See May 1 issue for complete story of all consignments).

Consigned by Langwater Farm

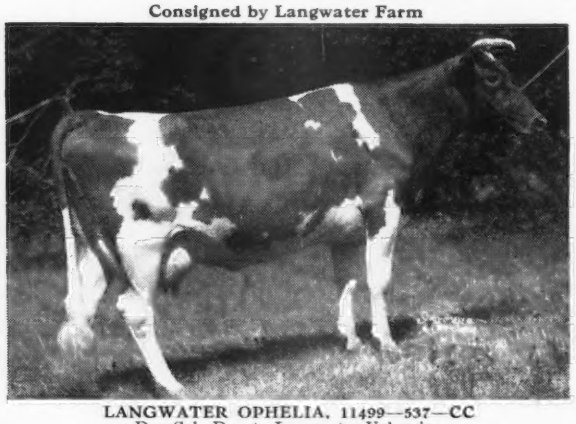

LANGWATER OPHELIA, 11499—537—CC
Due Sale Day to Langwater Valencian
Sire: LANGWATER COUNTRYMAN, A. R.
Dam: LANGWATER OPAL, 11608—656—F

Consigned by Great Elm Farm

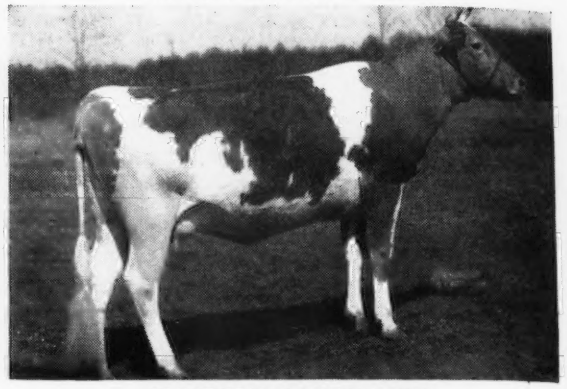

GREAT ELM HIS ROSAMOND
Will be fresh at the sale
Sire: GAYHEAD'S HIS PRIDE, A. R.
Dam: GREAT ELM ROSALIE, 12731—617—FF

Savery Farm Consigns Granddaughter

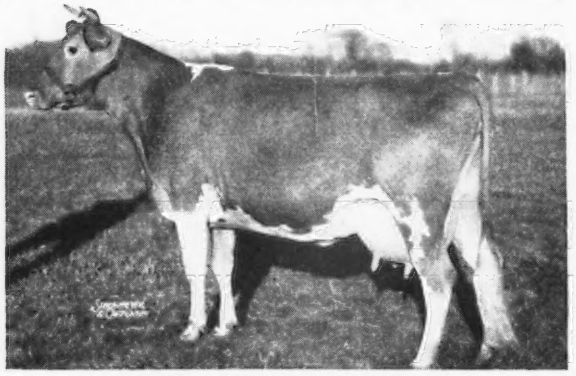

ARGILLA MONODY, 17139—783—B
Savery's Corena (in sale) is by her son, Argilla Monogram, A. R.

North Farm Consigns His Daughter

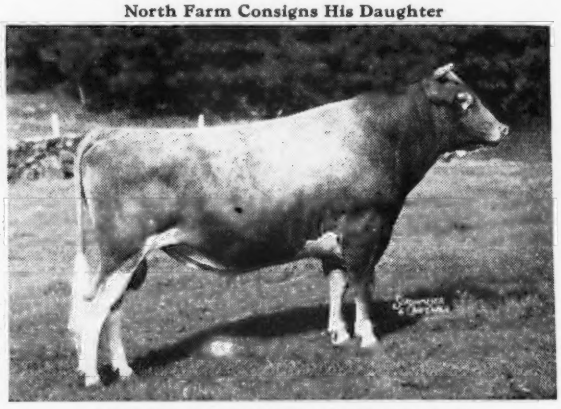

RIEGELDALE EMORY'S CONRAD, A. R.
Horse Shoe Conrad's May (in sale) is his daughter out of a Hermes

Granddaughter From Edgewood Farm

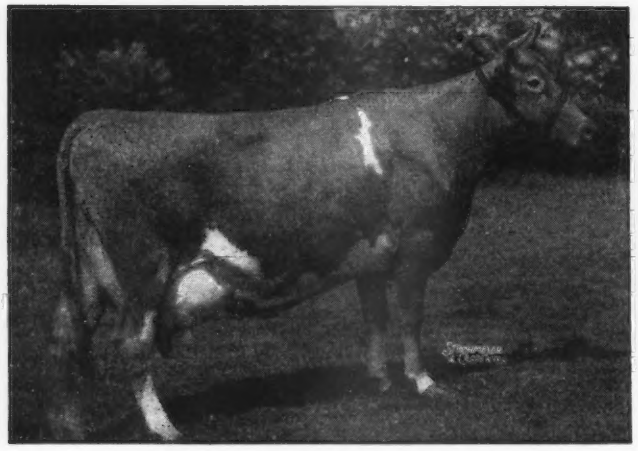

TAMWORTH ISABEL, 16590—920—A
Edgewood Bellfast's Elma (in sale) is by her son, Argilla Bellfast

Flying Horse Consigns Her Daughter

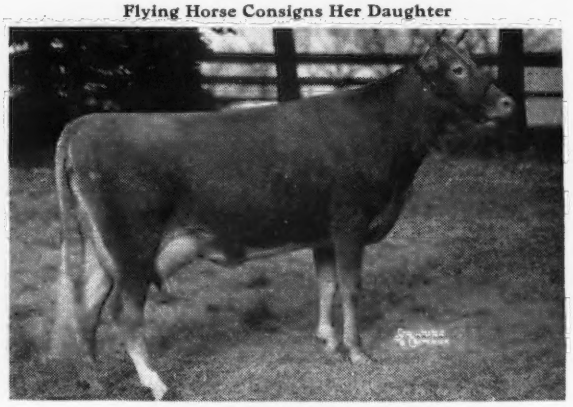

FLYING HORSE ROYAL PEARL
15917—768—AA
Dam of Flying Horse Glory's Pearl, 12030—631—FF (in sale)

All from Herds T. B. Accredited—Bang's Free Accredited or Accredited—Vaccinated

Write us for a catalog . . .

DUNN & HARWOOD, *Sales Managers* • **SCHOHARIE, NEW YORK and CORDAVILLE, MASSACHUSETTS**

NEW ENGLAND SALE

18th New England Guernsey Sale
Fair Grounds - Topsfield, Mass.
Monday, May 26, 1 o'clock

50 *Choice Selections from New England's Finest Herds* 50

4 BULLS — 22 COWS — 10 BRED HEIFERS — 14 OPEN HEIFERS

22 will be fresh—many calfhood vaccinated—all fully accredited.

Son From High Mowing Farm

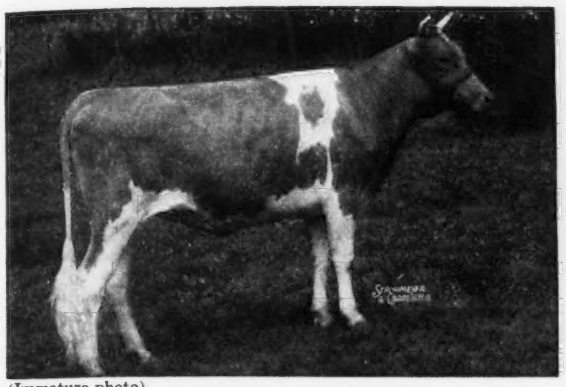

(Immature photo)
GREEN MEADS QUEEN TEFTA
11690—638—DD, daughter of Langwater King of the Meads

Grandson From Rockingham Farm

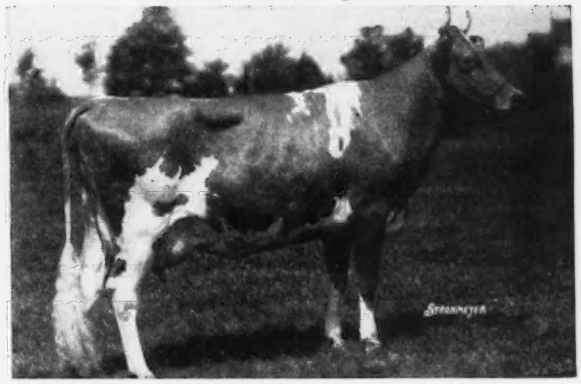

ROCKINGHAM LILLIAN, 18247—885—AA
Selling her grandson by Rockingham Premier and Rockingham Hollijess, 609—F

Son From Howland Farm

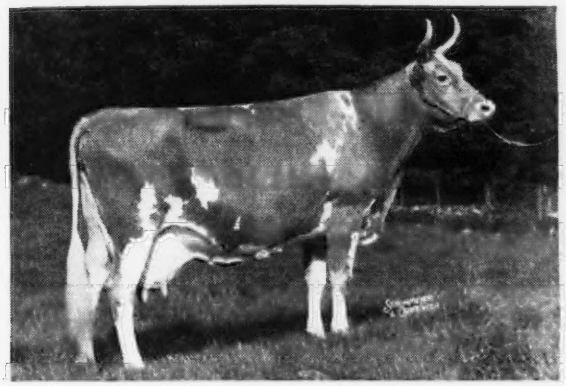

ROYAL'S SECRET SNOWDROP, 11132—605—A
Close maternal line to Green Meads Levity King and Green Meads Proud Secret.

Own Brother From High Hill Farm

QUITTICAS FIRST MATE
Grand Champion at Topsfield Convention Show, 1946. Own brother (in sale) won 1st Senior Yearling at Topsfield.

FOUR BULLS IN THE SALE:

HIGH HILL EMPEROR, Born: December 17, 1944. 6 dams average 12477—664. 1st at Topsfield and Brockton, 1946, own brother to Quitticas First Mate (above).
Sire: ARGILLA ZENEITH Dam: ARGILLA C. ANIMATE, 11839—654—G.

HIGH MOWING KING JAMES, Born: August 22, 1946. 7 dams average 12266—641.
Sire: GREEN MEADS KING JAMES Dam: GREEN MEADS QUEEN TEFTA, 11690—638—DD

HOWLAND NOBLE KENFLEUR, Born: March 30, 1946. 6 dams average 14694—657.
Sire: GREEN MEADS NOBLE, A. R. Dam: ROYAL'S SECRET SNOWDROP, 11132—605—A

ROCKINGHAM BULL, Born: March 7, 1946. 7 dams average 14657—726.
Sire: ROCKINGHAM PREMIER Dam: ROCKINGHAM HOLLIJESS, 11537—609—F

All from herds T. B. Accredited—Bang's Free Accredited or Accredited—Vaccinated

Write us for a catalog . . .

DUNN & HARWOOD, *Sales Managers* • **SCHOHARIE, NEW YORK and CORDAVILLE, MASSACHUSETTS**

We're sending 2... To the

18th New England Guernsey Sale
May 26, 1947, Topsfield, Mass.

1 A Cow . . . KITCHENER PEERLESS PRIMROSE

Born: March 20, 1942
11161—596—E

A Primrose daughter, Kitchener Fashion's Crocus, sold in Indiana Fall Sale, 1946, for $875. Her Dam: PRIMROSE OF KITCHENER, 9566—497—GG. A daughter of Veda's Governor of Lincoln, A. R., he sire of Kitchener Cheerful, 14107—800—AA. Primrose is due to calve sale day to the service of McDonald Farms Fashion Plate.

This cow is a topper, by an outstanding sire

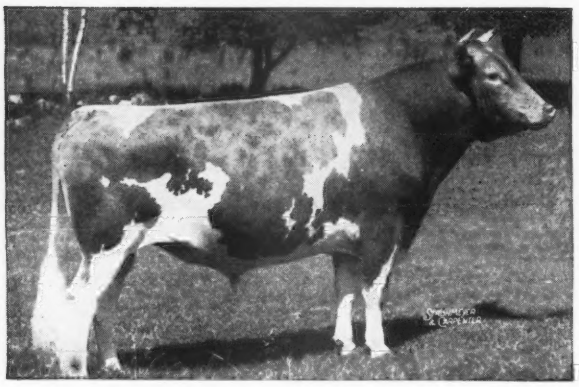

Her Sire

McDonald Farms Fearless

4 A. R. daughters—others on test. Soon to be A. R. Sire of first prize Junior Get of Sire, Topsfield Spring Show, 1946. Sire of Kitchener Fearless Drum Major, 1st prize bull calf, under 12 months, Junior Champion, Topsfield, 1946.

A FEARLESS daughter sold in the 1946 Topsfield Sale for $1,250 (less than a year old). Another sold for $1,050 in the Ohio Classic, 1946 (less than a year old).

FEARLESS daughters to finish test:

KITCHENER FEARLESS MARION, 12018—637—Jr2—365
KITCHENER FEARLESS LILAC, 11540—554—G
KITCHENER FEARLESS PRIMROSE, 11161—596—E
KITCHENER CHARM, 9097—459—4G

FEARLESS is a son of Myhaven King, A. R., and Aiyukpa L. Queen, 11177—653—G.

2 An Open Heifer . . . GREAT ELM SCOTTIE

Born: July 2, 1945

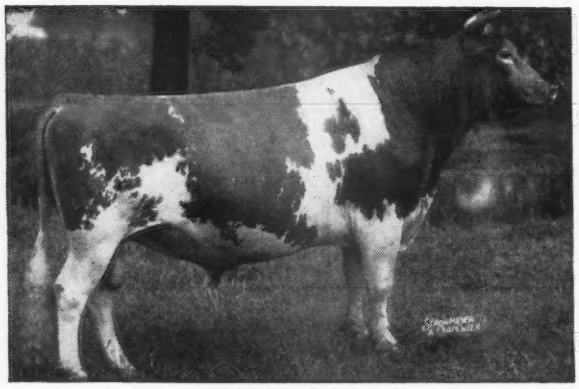

Her Paternal Grandsire

Alfalfa Farm Philosopher

Her Sire: LEGUME ACRE'S ADMIRAL

A son of Alfalfa Farm Philosopher, A. R., and out of a daughter of Wyebrook Gay Rose King, A. R.

Her Dam: SCOTTIE OF RED GABLES
A daughter of Argilla Dick, he by Argilla Moonlight, A. R., out of Clovelly's Cynthia, 14668—728—A.

His 10 highest tested daughters average 14655—738. The 31 sons and daughters of Philosopher to sell in the Argilla Dispersal, brought $96,300 or an average of $3,106. A son sold for $28,500.

Scottie is bred to Kitchener Fashion's Brilliant (McDonald Farms Fashion Plate—Gem of Kitchener, 17785—1035—AA).

Be at the New England Sale to bid on these two

T. B. ACCREDITED 243954
BANG'S FREE 86
R. B. HAYDEN, Owner

• **Kitchener Farm** •

BILLERICA, MASSACHUSETTS
A. C. BARNARD, Manager

World Record Production Inheritance Close-Up

WE CONSIGN . . . THE 18TH NEW ENGLAND SALE, Topsfield Fair Grounds, Topsfield, Mass., Monday, May 26, 1947.

2 HEAD . . . One by Beacon—The Other Bred to Beacon

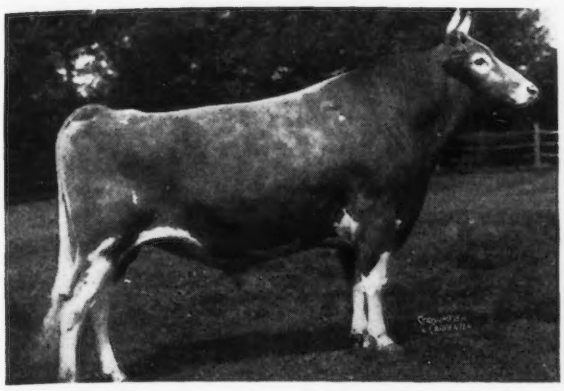

Sire of One—Service Sire of the Other

FLYING HORSE BEACON
His daughters look very promising
Sire: CHEDCO COLONEL (4 A. R. daughters)
Dam: FLYING HORSE ROSE
12576—671—GG
Beacon is a maternal brother to Flying Horse Royal Rose, 15059—853—Jr2—365C—Cl. Leader 2nd Place; 22558—1154—5yrs.—365C—World Record.

In the Sale . . . PHILCREST DIANTHUS—
Dropped: MARCH 15, 1946. A daughter of Beacon (see above) and out of Philcrest Diana, 8521—406—F. On retest with 2986—137—Sr4—365 in 62 days.

Also Consigned . . . PHILCREST DAFFODIL
Dropped: APRIL 28, 1944
On test with 4784—275—Sr2—305—2x in 163 days.
Sire: ROSEWALD VILLAGE PRINCE—a son of Mussolini and out of Golden Elen of Hill Girt, 12816—669—A (3 A. R. daughters). She is out of Big Meadow Daffodil, 6928—339—GGG—610 T. M. **Daffodil** was bred April 6, 1947 to Flying Horse Beacon (see above).

PHILCREST FARM

JOHN H. PHILBIN, EST.
ALDEN ROSE, Manager

West Berlin Road
BOLTON, MASS.

A Quartermaster and a Fashioner - Both Fresh

CONSIGNED . . .

18th NEW ENGLAND GUERNSEY SALE, Topsfield, Massachusetts
Monday, May 26, 1947

In the Sale

ROSEWALD MERRY LASS
Dropped: NOVEMBER 12, 1940

Sire: ARGILLA FASHIONER, A. R.
Outstanding proved son of Dolly's Foremost of High Rock

Dam: THIRLSTANE MERRY LASS

A daughter of Maxim of Burkeville, A. R.
Merry Lass is due May 8 and will be fresh at sale time. She has a record of 9725—529—CC—841 T. M. She comes from the same top line as many of the best at Flying Horse. Merry Lass is a paternal sister to Flying Horse Rose, 12576—671—GG, 16640—906—AA, she dam of Royal Rose, 15059—853—365C—Jr2, 22558—1154—5yrs.—365C—1050 T. M., WORLD RECORD. Several of the tops in the Flying Horse herd are out of Fashioner daughters.

In the Sale

MASTER'S HOLLI OF HAVEN HILL
Dropped: SEPTEMBER 10, 1944
Due: May 18. Will be fresh at sale time.
Sire: ARGILLA QUARTERMASTER
Recently purchased by Meredith Farm, Topsfield, Mass.
Sire: ALFALFA FARM PHILOSOPHER, A. R.
Dam: ARGILLA QUEEN ANN
12152—664—A
5 A. R. daughters—3 over 600 lbs. fat. All over 500 lbs. fat.

A SHOW BULL . . .

Quartermaster was Junior Champion, Topsfield; Grand Champion, Topsfield; Grand Champion, N. H. Parish Show; Grand Champion, Rochester, twice.

Dam: ROCKINGHAM HOLLIMEUSE
A daughter of Rockingham Prince Hollistar, A. R. She is a full sister to Rockingham Hollicharm, 11680—644—F, 13083—719—AA. Hollistar is by Rockingham Sailor Prince, A. R., a son of Langwater Holliston, A. R., foundation sire of the Levity's.

T. B. ACCREDITED NO. 122666 . . . BANG'S FREE NO. 1690

VISITORS ARE ALWAYS WELCOME

Farm is located on the White Mountain Highway

WILLIAM H. CHAMPLIN, Owner
WILFRED JORDAN, Manager

HAVEN HILL FARMS

ROCHESTER — NEW HAMPSHIRE

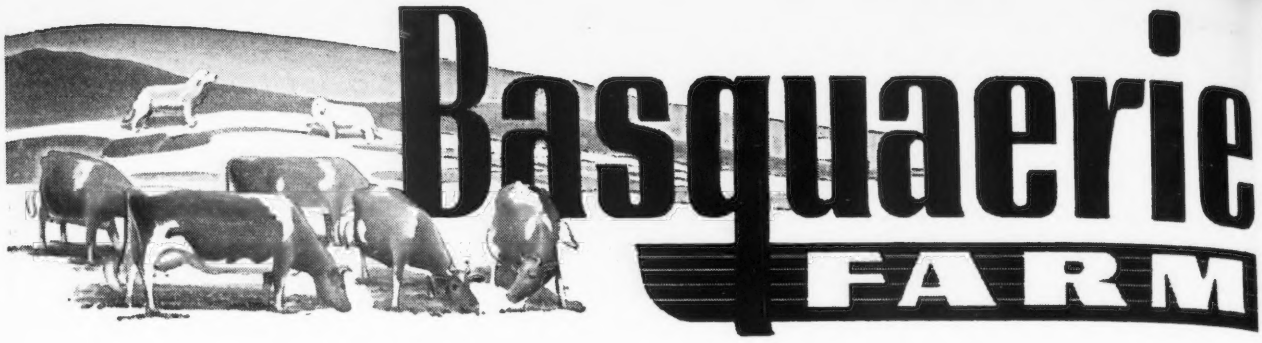

We Are Consigning to . . .

The 18th New England Guernsey Sale

Topsfield, Massachusetts, May 26, 1947

1 Heifer
BASQUAERIE DRUMMER'S FREDA
Born: DECEMBER 6, 1945
Sire: FLYING HORSE SELECT'S DRUMMER—a full brother to Flying Horse Bandmaster, A. R., sire of Flying Horse Master's Harp, 15689—917—Jr2—365C, Class Leader 1st Place. Select's Drummer is by Alfalfa Farm Select A. R., and out of Alfalfa Farm Flute, 16206—962—Jr3—365C, Class Leader 2nd Place.
Dam: LADDERLOOK FREESIA, 11278—510—Sr3—365 (pending)
This cow is one with an exceptionally nice udder.
Her Paternal Sister
BASQUAERIE DRUMMER'S KAREN →
1994.8—85.25—Jr2—365—55 days.

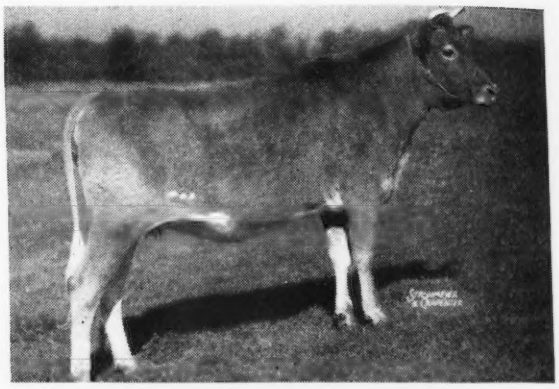

2 Bred Heifer
BASQUAERIE DRUMMER'S BONNY
Born: JUNE 11, 1945
Sire: FLYING HORSE SELECT'S DRUMMER
A number of outstanding daughters in our herd.
Dam: FLYING HORSE KING'S VIOLET 8862—510—CC
She a daughter of Alfalfa Farm Bonny Violet 10605—596—GG, 12372—706—A
Her Sire's Paternal Sister
FLYING HORSE SELECT PRIMROSE →
12816—815—Jr2—365C (10th Place)
11479—712—Sr3—305 (6th Place)
12816—738—AAA (Class Leader Record when made)

3 Bred Heifer
GOLDEN SUNSET'S FLORENCE
Born: OCTOBER 27, 1944
Sire: GREEN MEADS PEARL LEVITY
Sire: Green Meads Levity King (sold for $15,000)
Dam: Green Meads Theda Pearl →
10023—534—F, 14367—745—A
Dam: FLYING HORSE MASTER'S PHYLLIS 344—GGG
Florence will be fresh at sale time. Due April 11, 1947, to Basquaerie Drummer's Royal.

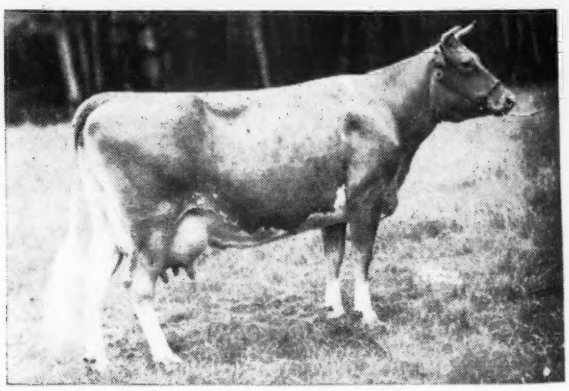

FEDERAL ACCREDITED FOR T. B. — BANG'S CERTIFIED NO. 116

FRANCIS V. CRANE, Owner
JAMES H. FOOTE, Manager

MILLIS, MASSACHUSETTS

A Noble Son and a Choice Bred Heifer by Noble

Will be Sold

NEW ENGLAND SALE - Topsfield Fair Grounds

Topsfield, Massachusetts, Monday, May 26

1. . . The Noble Son . . .

HOWLAND NOBLE KENFLEUR
Dropped: MARCH 30, 1946

Full Brother to Howland Noble Juniper that sold to Flying Horse Farm For $1,600 in the 1946 Curtiss Candy Sale.

HIS DAM

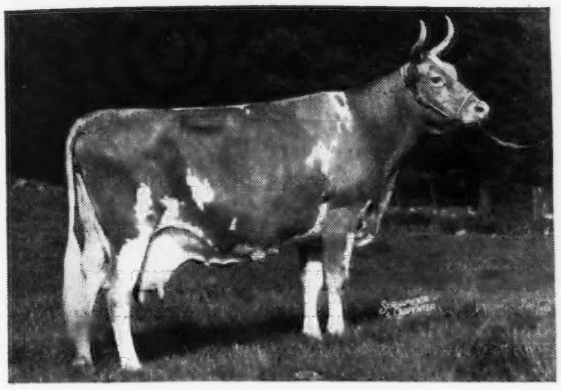

← **ROYAL'S SECRET SNOWDROP**
11132—605—A
Comes from the same female line as Green Meads Levity King ($15,000) and Green Meads Proud Secret, A. R. Snowdrop is out of Aiyukpa Secret Snowdrop and is a maternal sister to Aiyukpa L. Snowdrop, 13016—737—A, that is the dam of Green Meads Queen Snowflake, 11362—614—B; Green Meads Queen Snowfli, 12720—758—FF.

She is a real dairy cow.
This proved inheritance is in demand.

2 . . . The Bred Heifer . . . HOWLAND NOBLE ISOLDA
Dropped: DECEMBER 6, 1944

ISOLDA is a ¾ sister to Noble Kenfleur (see above). Both are by Noble and out of daughters of Aiyukpa Gerar Daughter's Royal, he sire of 6 A. R. daughters.

ISOLDA is out of Royal's Blanchette, 15610—636—AA. She is safe in calf to one of our Junior herd sires—Black Mountain Levity Squire and due May 20. Levity Squire carries a predominance of Langwater King of the Meads blood with a strong infusion of Langwater County Squire inheritance.

Sire of Both Animals

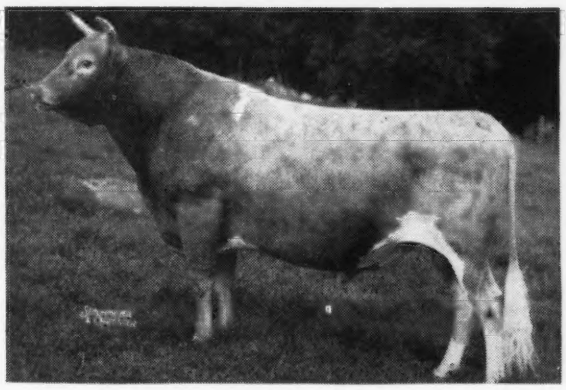

← **GREEN MEADS NOBLE, A. R.**
25 A. R. daughters including 2 Class Leaders: Howland Noble Fable, 13188—694—Sr4—305C—3x (3rd Place) and Howland Noble Foxglove, 13219—648—Jr4—305C—3x (6th Place)

Sire: LANGWATER COUNTY SQUIRE, A. R.
4 daughters over 800 lbs. fat, 15 daughters over 700 lbs. fat. Only sire of the breed with 3 Class Leading daughters as 2-year-olds.

Dam: GREEN MEADS QUEEN DAISY
13844—770—GG
16560—848—BB
She by Langwater King of the Meads, A. R. 4 daughters over 800 lbs. fat, 14 daughters over 700 lbs. fat.

Here is a real opportunity to acquire a promising young herd sire and a choice bred heifer—fresh and ready to go by sale time.

HOWLAND FARM - Brattleboro, Vermont

WESTON HOWLAND, Owner — ACCREDITED—NEGATIVE — WENDELL McGINNIS, Manager

We are consigning to . . .

The 18th New England Guernsey Sale

MAY 26, 1947 — TOPSFIELD, MASSACHUSETTS

GREAT ELM HIS ROSAMOND

Born: FEBRUARY 21, 1945

A daughter of Gayhead's His Pride and Granddaughter of Dolly's Foremost of High Rock, A. R.

IN THE SALE

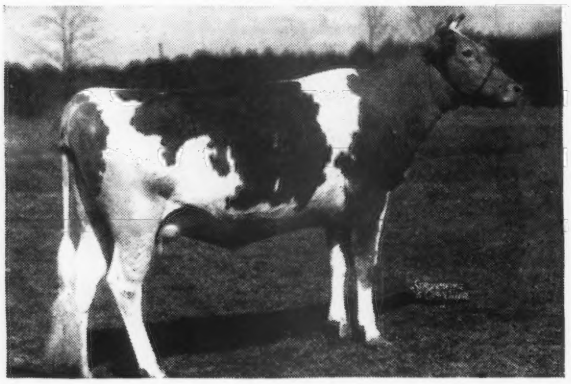

HER PATERNAL GREAT GRANDAM

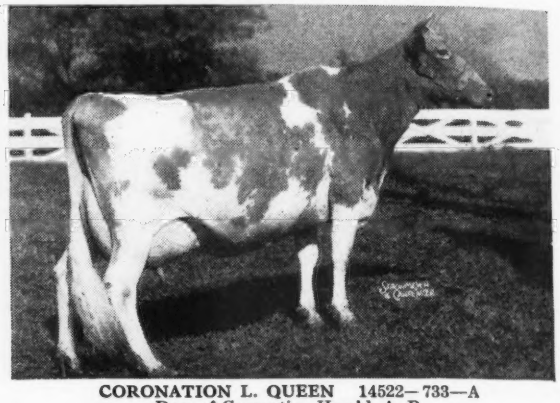

CORONATION L. QUEEN 14522—733—A
Dam of Coronation Herald, A. R.

His Rosamond is a full sister to **Great Elm His Rosalie,** 12922—665—F, the highest record daughter of Gayhead's His Pride.

Sire: GAYHEAD'S HIS PRIDE, A. R.
A son of Coronation Herald, A. R., tracing directly to Levity.

Dam: GREAT ELM ROSALIE. 12731—617—FF
A granddaughter of Dolly's Foremost of High Rock, A. R.

"Quality does not cost—It pays"

T. B. ACCREDITED N. H. BANG'S ACCREDITED 275

A. J. YOUNG, Proprietor

GREAT ELM FARM

R. F. D. No. 3, Dover, New Hampshire

Consigned . . .

18th New England Sale

Topsfield Fair Grounds - Topsfield, Mass.
Monday, May 26, 1947

2 Choice Yearlings — One by Langwater Columbian—the other by Argilla Belfast

1—EDGEWOOD COLUMBIAN'S PRINCESS
Dropped: March 25, 1946
Sire: LANGWATER COLUMBIAN, A. R.
14 A. R. daughters, 8 over 600 lbs. fat.
Sold for $1,700 as a calf.
Resold at 9 years of age for $1,400
Dam: EDGEWOOD'S PRINCINA
11602—609—F
Sired by a son of Wolfpen Standard, A. R. and Deershorn Fashion, A. R.

2—EDGEWOOD'S BELFAST'S ELMA
Dropped: May 25, 1946
Sire: ARGILLA BELFAST. Sold to John W. Hanes, Ben Tullock Farm, Millbrook, N. Y., for $6,000. 14 daughters were also purchased by Mr. Hanes. Belfast is by Argilla Forcast A. R., a son of Dolly's Foremost of High Rock, A. R., out of the great brood cow, Tamworth Isabel, 15778—826—A, 16590—920—A; (sold for $5,000 at 12 years of age) 2 A. R. daughters. A Forecast daughter sold by Woodacres to Langvalley for $11,000.
Dam: EDGEWOOD PEER'S DIMPLE
10500—580—Jr3—365—334 days.
A daughter of Rockingham Royal Peer, A. R.
Rockingham Royal Peer's dams have 133 records that average 13769.6 milk—676.1 fat.

BANG'S ACOREDITED . . . T. B. ACCREDITED 282628

EDGEWOOD FARM

STEVENS BROTHERS
Owners

North Andover, Mass.

RUDOLF A. MESSERLI
Manager

To . . .

The New England Sale

TOPSFIELD, MASSACHUSETTS

May 26, 1947

A good uddered **second calf heifer,** fresh at sale time and started on test.

★

A **bred heifer** due in the fall. Dam finishing a good 2X record. Full sister in the herd that was **Junior Champion at Conn. Guernsey Breeders' Show** last year. This one can show, too. Bred to a son of **Pine Manor King Kenfleur.**

★

These two heifers are good sound animals—have good breeding. **You will like them.**

HIGHFIELD FARM

Sharon - - Connecticut

WE ARE CONSIGNING
TO THE
New England Sale - Topsfield, Massachusetts
MAY 26, 1947

Horse Shoe Conrad's May

Born: October 25, 1945

Same breeding as cows pictured below—sired by Riegeldale Emory's Conrad out of Foremost Hermes daughters.

HORSE SHOE CONRAD'S LILLIAN

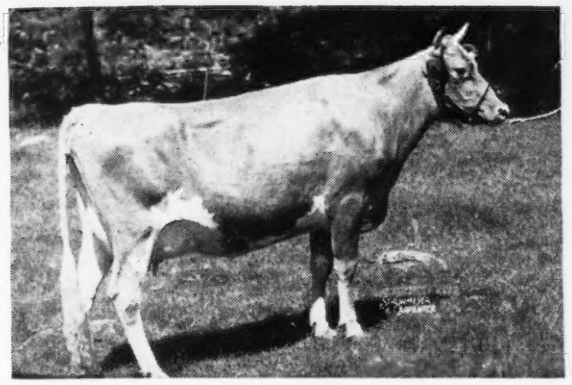

HORSE SHOE CONRAD'S KITTY

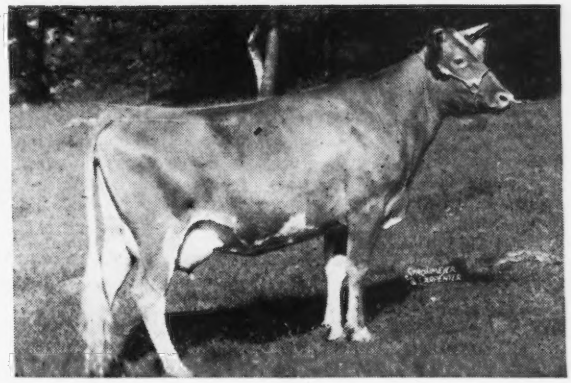

An opportunity to purchase Conrad breeding.

A list of Conrad daughters that have finished test, just as they came:

HORSE SHOE CONRAD'S LILLIAN
12396—625—GG
15900—783—D

HORSE SHOE CONRAD'S ALBERTA
13050—659—F

HORSE SHOE CONRAD'S SWEETFERN
13687—655—GG

HORSE SHOE CONRAD'S KITTY
12882—635—GG

BASQUAERIE MAID MELBA
13568—651—GG

CONRAD'S HELLENIUM
10591—619—Jr2—365C

CONRAD'S KAREN
11120—602—FF

DIANA OF HAVEN HILL
11568—580—Sr2—365C (3x) (pending)

CONRAD'S BONNIE
10930—588—Sr2—365C (3x) (pending)

CONRAD'S SAILOR MAID
10165—556—GG

CONRAD'S DORETTA
8779—538—Jr2—365C (2x) (pending)

CONRAD'S IRMA
9744—531—G

CONRAD'S NADA
9839—521—GGG

CURTISS CANDY SAPPHIRE
9861—519—GG

T. B. Accredited . . . Bang's Accredited Certificate No. 1

W. S. CHERRY, Jr., Owner
A. C. BROWNING, Manager
Tel.—Warren 2282

North Farm
Bristol, Rhode Island

SASHABAW RANCH DISPERSAL

HARRY C. & GORDON C. BATES, *Owners*

Clarkston, Michigan - Saturday, June 7

12:30 P. M. AT THE FARM

54 Head

5 Bulls - 22 Cows - 8 Bred Heifers - 19 Open Heifers

Featuring a line-bred Noble . . .

CESOR ELLTON'S NOBLE

Born: November 4, 1944

Sire: CESOR ELLTON MAXIM
Sire: CESOR BON TON
Dam: CESOR NOBLE'S ELLA

Dam: JEAN GORDON OF DAISY LANE
4 records average 13750—718
Sire: BOURNEDALE NOBLE
Dam: WENDMERE ELTA

He is selling with nine daughters and 22 females in calf to his service.

His Predecessor—CESOR NOBLE'S JULE
Sire: BOURNEDALE NOBLE
Dam: JANET OF ELGERCON
is represented with 18 daughters in the sale.

In the Sale...

WOLDUMAR FARMS STAR, 8014—448—EHI—730 T. M.
Classified Very Good
Bred to Cesor Ellton's Noble.

WOLDUMAR FARMS BEAUTY, 8396—390—EHI—730 T. M.
Classified Very Good.
Bred to Cesor Ellton's Noble.

This is a line-bred MAXIM herd which has been on Herd Improvement Test under farm conditions. All but the very young ones are vaccinated with Michigan State College Experimental Brucella Vaccine.

Sale Managed by and Catalogs from

Michigan Guernsey Breeders' Association

212 ABBOT BUILDING EAST LANSING, MICHIGAN

ALDEN P. COLE, *Secretary*

T. B. ACCREDITED 540026
BANG'S FREE 37

Nejasco FARM

Registered Guernseys

DR. GRADY N. COKER, Owner **SHALT L. COKER, Manager**

CANTON, GEORGIA

For Sale...

A son of

Quail Roost Blossom King, A. R.

Grand Champion, Southeastern Fair, Atlanta, 1945.

Sire: QUAIL ROOST MAXIM KING, A. R., he by High Point Prince Maxim, A. R., out of Landmark Princess May Rose, A. R., 14782—863—A. He is a full brother to Quail Roost Maxim's May Rose, 11813—708—F, 15227—867—BB.

Dam: MAXIM'S APPLE BLOSSOM, 11238—661—D. She is by Maxim of Burkeville, A. R., he by High Point Prince Maxim, A. R.

Blossom King's Son is for Sale
Born: JUNE 8, 1946
Dam: RIEGELDALE GOVERNOR'S CARITA
10143—607—GG

Don't delay on this one—send for price and extended pedigree.

His Sire's Full Sister

QUAIL ROOST QUEEN BLOSSOM
9603—520—GG, 9890—540—E
Sold for $2,100

WATCH THIS SPACE

For an announcement of

A COMPLETE DISPERSAL SALE

*

90 HEAD
REGISTERED
GUERNSEY CATTLE
AT AUCTION

*

HOMESTEAD DAIRY FARMS, INC.
Salisbury, Maryland

PRESENTING . . .

A Senior Yearling Daughter of Our Senior Herd Sire

GREEN MEADS WEIGELIAN SQUIRE

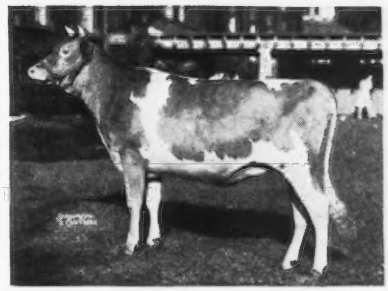

WINDWOOD SQUIRE LUSTRE

WINDWOOD FARM

Canandaigua, New York

J. JUDSON MORGAN
Owner

RAY CARR
Herd Manager

HAVE YOU NOTICED ?

The Maxims are Migrating North

For Our Junior Sire:
A Double His Majesty of Bournedale

RIEGELDALE EMORY'S IVANHOE

Sire: RIEGELDALE MELBA'S EMORY, A. R., $30,000 at 9 years, a son of Green Meadow Melba, 15342.9—963.9—F. Class Leader F & FF.

His Dam

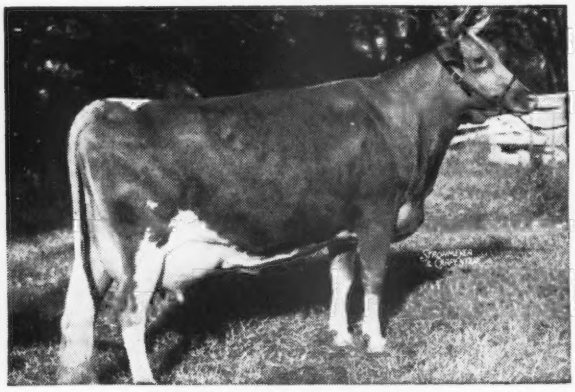

RIEGELDALE MAJESTY'S SUE
10034.9—539.4—G
14101.5—733.6—E
14410.8—788.0—AA

His first daughters are just arriving and, as calves, look like real prospects.

Plan a visit to the farm to see our Maxims.

FEDERAL ACCREDITED HERD NO. 410836
N. J. BANG'S FREE CERTIFIED HERD NO. 6797

QUINTON STOCK FARM

ROY C. PATRICK & SON, Owners
SALEM, NEW JERSEY

ROCKWOOD

An Archer Son Carries On

PRESENTING . . .

ROCKWOOD STAR

Dropped: FEBRUARY 28, 1943

Sire: MOJBACK ARCHER
(See our advertisement page 534, February 15, 1947 Guernsey Breeders' Journal).

Dam: ROCKWOOD STARDUST
7811.0—393.4—Senior two-year-old — 610 milkings. Stardust is by Raider's Noble Major, A. R. (a **Foremost-bred sire that left his imprint on our herd.**) We still have 7 of the Major daughters in our herd.

FOR SALE

ROCKWOOD COMET

Dropped: JULY 14, 1945

He is sired by STAR ★ and out of Rockwood Susanne, 8679.8—477.6—AAA. This STAR nick on Noble Major daughters has been good. You'll like this bull calf.

Send for price and pedigree

T. B. ACCREDITED — BANG'S FREE

SAMUEL H. BELL DUBLIN, VIRGINIA

Farm located 1 mile North on Highway 100

Your Choice of 2 Beacon Sons

1 . . . PHILCREST TANGO BOY . . . Dropped: October 16, 1946

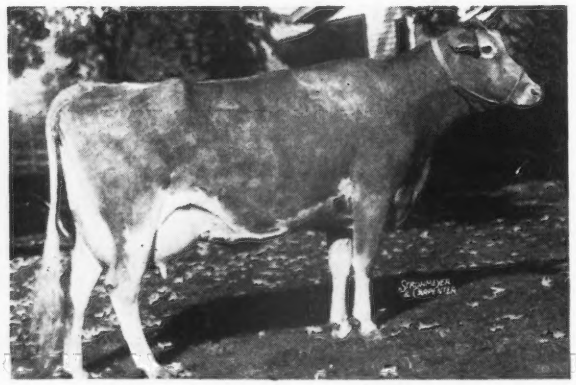

His Dam
← **GREAT ELM HIS EVE**
12187—569—GG
Sire: GAYHEAD'S HIS PRIDE, A. R.
10 A. R. daughters
Dam: EVE OF LOUDON
12064—641—AHI
4 A. R. daughters include:
Great Elm Evelyn 12689—701—AA
Great Elm Eva 11536—614—FF

Tango Boy is out of one of Archie Young's best proved female lines. He is using a son of Evelyn in his herd at the present time.

This well-bred bull calf is line-bred to Green Meadow Coronation Prince and Green Meadow Coronation King with a cross to Shuttlewick Levity, A. R.

2. . . . Also for Sale . . . PHILCREST ILLUSTRATOR . . . Dropped: APRIL 19, 1946

Dam: PHILCREST IRENE, 12881—531—E—730 T. M. A daughter of Langwater Dreadnought, A. R. (Langwater Merrymaker, A. R.—Langwater Tulip, A. R.)

Send for prices and pedigrees on these two well-bred bull calves. Both are sired by FLYING HORSE BEACON (**maternal brother to Flying Horse Royal Rose, 22558—1154—5yrs.—365C—World Record**). See page 1705 of this issue for picture of Beacon.

Our herd was officially classified May 6—results will be featured at a later date.

PHILCREST FARM - West Berlin Road, Bolton, Massachusetts

JOHN H. PHILBIN. EST. ALDEN ROSE, Manager

A PROVED SIRE

His Daughters Produce
His Progeny are in Demand

Quail Roost Rose Maxim, A. R.

A double grandson of High Point Prince Maxim, A. R.

Sire:
MAXIM OF BURKEVILLE, A. R.

Dam:
QUAIL ROOST MAXIM'S MAY ROSE
11813—708—F, 15227—867—BB
Sold for $5,000—a show cow

HIS DAUGHTERS PRODUCE

One just finished with over 900—Another over 700

	MILK	FAT	AGE
FAIRLAWN MAXIM'S DEBBIE	15640	915	6yrs.—365 (pending)
FAIRLAWN MAXIM'S GALIA	14770	741	Jr3—365 (pending)
FAIRLAWN MAXIM'S HELOIS	11186	701	Sr2—365 (pending)
FAIRLAWN MAXIM'S DOLORES	13681	763	A
FAIRLAWN MAXIM'S DELTINE	12274	618	GG
FAIRLAWN MAXIM'S ELVIRA	12578	619	5yrs.—365 (pending)
FAIRLAWN MAXIM'S GANA	11959	641	G
FAIRLAWN MAXIM'S EDWINA	11801	663	GG
FAIRLAWN MAXIM'S GENETTE	11483	629	G

Several others with 500—600 pound records— more on test.

HIS PROGENY ARE IN DEMAND

Just a few that have been sold at public auction or private treaty.

DEBBIE	$5,100	EDWINA	$2,100
GOLDBUG	3,000	DOLORES	2,000
JEVE	3,000	HORTENSE	2,000
FANTASY	2,500	HYBRED	2,000
EFFIE	2,400	22 others over	1,000

You can buy this proved ROSE MAXIM blood

We offer a choice selection of ROSE MAXIM bull calves out of good A. R. cows.
Plan a visit to our farm or write for prices and pedigrees on ROSE MAXIM bull calves.

W. M. CAMP, Owner
C. D. HAWKINS & SONS, Herdsmen

HOLLIKNOLL FARM
Franklin, Virginia

Featuring Our Consignments to

The 3rd Annual Invitational Sale of the Henderson County Guernsey Cattle Club, May 27, 1947, Hendersonville, N. C.

A Top daughter of Noble Albert of Thornhill

GRAND VIEW NOBLE EVA Born: JANUARY 15, 1946

Her Dam

WAKEFIELD MAJESTY'S EVA
9567—524—EE
A daughter of Quail Roost Maxim's Majesty, 63 A. R. daughters, 4 P. R. sons. **Eva is a show cow and has been classified V. G.**
Next Dam: Etta of Highview
10935—520—E, 13246—638—AA

Sire: NOBLE ALBERT OF THORNHILL
His first 2 daughters at Grand View to finish test averaged, 12554—680 as Jr2-year-olds.

Noble Eva's Paternal Sister

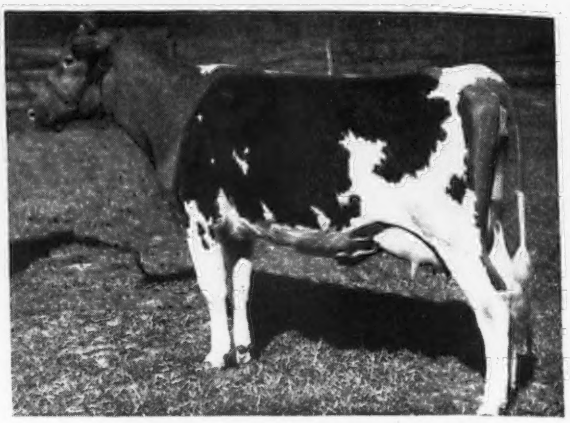

CURTISS CANDY NOBLE LADY
13555—701—Jr2—365C

NOBLE EVA WILL BE SOLD OPEN
We are retaining a full and a maternal sister to this fine heifer and they will be tested.

To George Salley's 1st Central Carolina Guernsey Sale

MAY 29, 1947, LEXINGTON, N. C.

We are consigning . . . GRAND VIEW NOBLE BELLE Born: APRIL 27, 1945

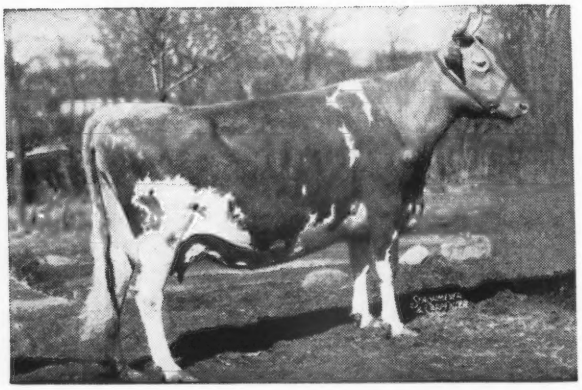

Sire: NOBLE ALBERT OF THORNHILL
Curtiss Candy Rexqueen
11550—665—Jr2—365C
Curtiss Candy Noble Lady
13555—701—Jr2—365C

Dam: JUDY MAY'S DIXIE BELLE
9090—429—CC—954 T. M.
Machine milked for this record—she is capable of a much larger record.

Her Paternal Grandam
← ALBERTA OF THORN HILL
14018—840—B

Here is a big growthy heifer with plenty of refinement.

Noble Belle was bred January 7, 1947 to Quail Roost Noble Knight—a son of Cesor Noble Maxim and Quail Roost Rose Fern, 8493—489—G; she in turn out of Quail Roost Patient Fern, 13819—693—A; a daughter of Appin's Golden Fern, 13671—715—A.

Noble Albert is proving himself an outstanding sire. We feel these daughters are two exceptionally nice heifers.

GRAND VIEW GUERNSEY FARM, *Pfafftown, N. C.*

FULLY ACCREDITED

O. T. FOWLER AND ZEB V. GAMBILL, Owners

A JUDY KING Son carries on

RUAYNE KING'S JUDAS

Dropped: JUNE 14, 1942

Sire: RIEGELDALE JUDY'S KING, A. R.

Several of his daughters are still in our herd.

HIS DAM

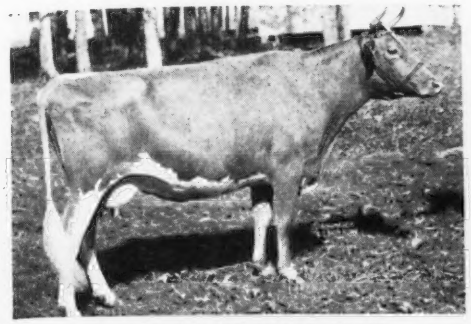

BUTLER ISLAND VALOR ELSIE
14656—554—B

A daughter of Butler Island Valor Maxim, A. R., out of Butler Island Fayroyal Glow, A. R.

Occasionally we can offer a top bull calf that doubles up the proved inheritance of Riegeldale Judy's King, A. R.

SEND FOR LIST OF AVAILABLE BULL CALVES

T. B. ACCREDITED . . . BANG'S FREE

RUAYNE FARM

Greensboro, N. C.

W. A. HORNADAY, Owner

DUNN'S TOUR

We don't tour the cows around, as one of our interrogators thought, but we do tour buyers to see the cows. It's the same old original and only tour, now touring for the 37th year and always free to every buyer.

4 BIG OPPORTUNITIES: we have listed 110 registered and mostly vaccinated cows and bred heifers in four large herds that have over-grown and must reduce this summer. They are summer and fall freshening, A. R. or with A. R. background. Open heifers will be offered later.

HERD OF 50 HEAD: registered, blood tested, vaccinated and producing heavily—near Salem, Mass. The price is low—see our last advertisements for particulars.

MAY 26

18TH NEW ENGLAND SALE at Topsfield, Mass., representing New England's finest herds. See their advertisement.

BULLS

TWO OF THE BREED'S GREAT BROOD COWS have P. R. sons confidentially listed for immediate sale. They are in the prime of life and offered reasonably to a herd under A. R. test.

Here's another that is making good: 7-yr.-old son of Langwater County Squire and Green Meads Queen Jalna, 15016—772—AA. His daughters made 632—F; 501—GHI; 449—D. H. I. A., all 2x, more on test. We have others too.

DUNN'S TOUR **"The Short-cut to Good Guernseys"**

SCHOHARIE, N. Y., and CORDAVILLE, MASS.

IF *it's the Females that make a Bull - -*

THEN... Western Glow Master has a Right to be Good

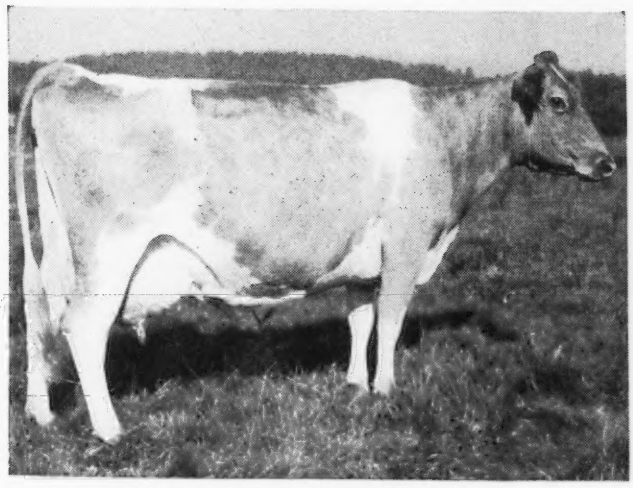

HIS DAM

◄ **WESTERN GLOW BUTTERFAT MARYANN**
13825—763—305C—6yrs.—610 T. M.
Sold for $14,600—**top of the 1946 Curtiss Candy Sale.**
2 A. R. daughters:
Western Glow Pansy's Maryann
10729—577—GHI—730 T. M.
10792—606—Sr3—HIR—730 T. M.
Western Glow Marion
11161—500—305C—Sr2—600 T. M.

MASTER is by McDonald Farms Developer, A. R. (Foremost Prediction, A. R.—Rockingham May Princess, A. R.). His maternal grandam is Pansy's Maryann, 14781—768—A—941 T. M. (Dam of 5 A. R. daughters).

MASTER not only carries the blood of Maryann close-up, he is line-bred to PREDICTION — FAITHFUL — BUTTERFAT — TRAVELER.

BUTTERTON GUERNSEY FARM

Farm located 15 miles east of Fresno on Route 180

W. B. DOTY

P. O. Box 88, FRESNO, CALIFORNIA

MIDVIEW HERD RATES
COLDSPRING'S ROMULUS' BEAUTY 538172

Excellent—Score 93.5

Classified by Judge E. N. Hansen, April 16, 1947

She is 3/4 sister to Coldspring's Romulus Royal

As She is Today

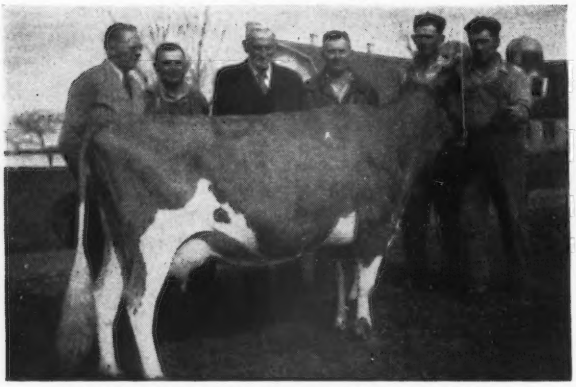

COLDSPRING'S ROMULUS' BEAUTY
14374—746—C
10783—609—GG
Sire: LANGWATER ROMULUS, A. R.
Dam: VALLEVUE BUTTERFAT BEAUTY
18914—937—AA
16578—831—A

Her 3/4 Brother

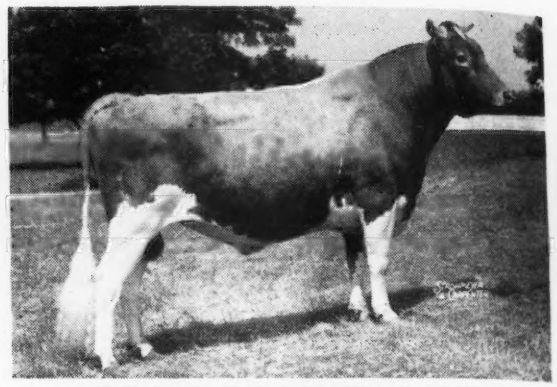

COLDSPRING'S ROMULUS ROYAL
Sold for $14,200 at Bethany—Homestead Dispersal
Sire: LANGWATER ROMULUS, A. R.
Dam: COLDSPRING'S HARDWICK'S BEAUTY
17614—824—6yrs.—365 (pending)
14492—642—B

Her Dam

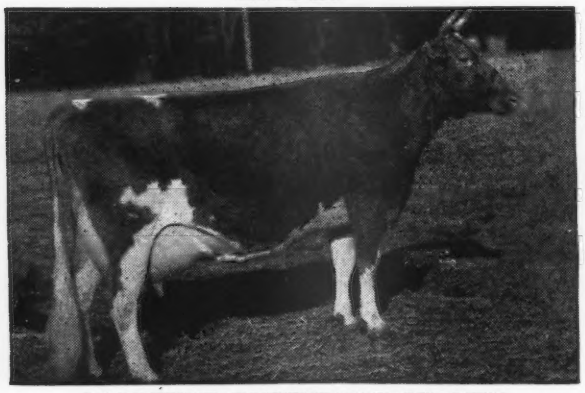

VALLEVUE BUTTERFAT BEAUTY
18914—937—AA
16578—831—A
Sire: HILLTOP BUTTERFAT, A. R.
Dam: VALOR'S BEAUTY
Senior and Grand Champion, Maryland, Illinois, 1934.

Royal's Dam

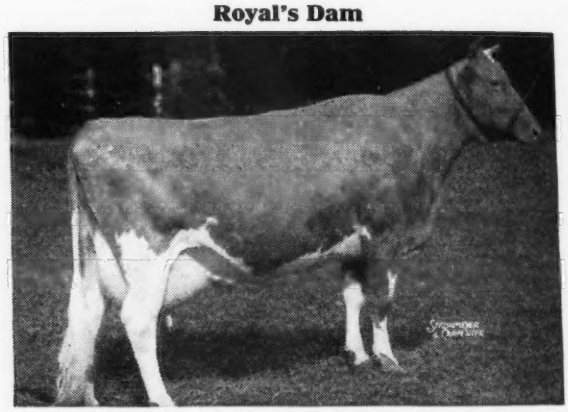

COLDSPRING'S HARDWICK'S BEAUTY
17614—824—6yrs.—365 (pending)
14492—642—B
Sire: HARDWICK'S ROYAL, A. R.
Dam: VALLEVUE BUTTERFAT BEAUTY
18914—937—AA

Judge E. N. Hansen classified the Midview Herd, April 16 and 17, 1947 and following are the results. Coldspring's Romulus' Beauty was number **thirteen** to classify Excellent and tied with the top cow so far with a score of 93.5.

Of the 148 head classified, 76 are official because of their completed A. R. records. The others are on test, or records are being completed. One rated Excellent, 23 Very Good, 45 Good Plus, and 7 Good. For dairy character, 6 Excellent, 57 Very Good and 13 Good Plus. For body conformation, 10 Excellent, 43 Very Good, 19 Good Plus, and 4 Good. The entire herd was classified and as soon as the records become official, the remainder of the classification will be featured. No cows were sold before classification. We are proud of this record and invite you to visit our herd. Our herd sires have been selected with the utmost care and have all that one could look for. Type, production, good udders and long life are the characteristics of Midview bred Guernseys. Select bull calves for sale.

MIDVIEW FARM, Route 5, Richmond, Virginia

A. MISTR & SONS, Owners

WAUKESHA COUNTY

GUERNSEY BREEDERS' ASSOCIATION • Founded 1906

IN WAUKESHA COUNTY . . .

You can get the same blood lines as anywhere else in the country. In addition, you can take advantage of our service to buyers. A field-man to help you make your selections, or, if you can't come to Waukesha, he can select your cattle for you. Years of experience. **You get quality and service in Waukesha County.** Our field-man will arrange your cattle for shipment and see that all particulars are taken care of. Try us.

Address all communications to E. C. PHILLIPS, Secretary and Field-man, Waukesha, Wisconsin.

A Great Bull is the Sire of Our Junior Sire
MEADOW LODGE KING'S GENTLEMAN
His Sire

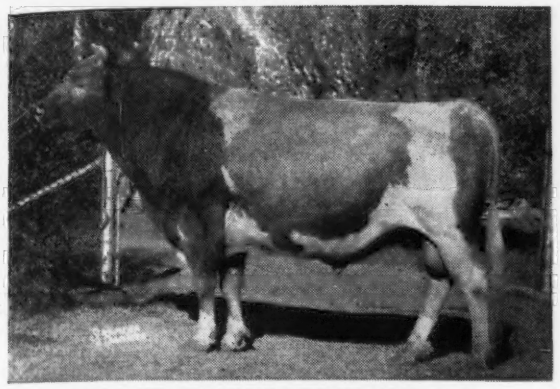

LANGWATER KING OF THE MEADS, A. R.
Sire of Green Meads Levity King, sold for $15,000.
Meadow Lodge King's Oklahoma, sold for $13,200.
Green Meads Queen Avalon, 18008—854—DD, 18939—880—B
Green Meads Queen Daisy, 13844—770—GG, 16560—848—BB
His Dam: **Meadow Lodge Genevieve**
11552—543—GG, 12555—594—EE
Inquire about a Gentleman son backed by this rich inheritance.
Price and pedigree gladly furnished on request.

ACCREDITED NO. 30821 — NEGATIVE BANG'S

WILLOW BROOK FARM

L. J. GREENEBAUM, Owner EDWIN MULDER, Manager
Box 321A, Route 1, Pewaukee, Wis.

CONSIGNED TO THE . . . **DAIRYLAND SALE**
June 21, 1947 — Waukesha, Wisconsin
FOX'S MERT OF WAUKESHA

Born: OCTOBER 12, 1942
4723—276—GgG
Sire: **Fox's Alert of Waukesha, A. R.**
A son of Langwater Philosopher, A. R., and Foremost Olectra
Dam: **Fox's Nan of Waukesha**
7311—302—GGG, A daughter of St. James Philosopher's Vernon, he by Langwater Philosopher, A. R.

Her Paternal Sister

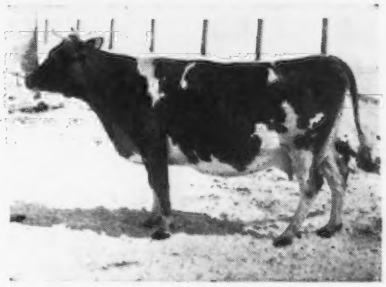

FOX'S NETTIE OF WAUKESHA
8799—409—Jr2—365 (pending)

At the 1947 Waukesha County Dairy Show, Fox's Alert of Waukesha progeny won the following honor: 1st Prize 3-year-old cow. This is a top-bred heifer—a double granddaughter of Langwater Philosopher.
She is worthy of your best consideration.

FOX'S GUERNSEY DAIRY
F. E. FOX & SON
WAUKESHA WISCONSIN

One of Our Sires . . . Green Meads Napoleon, A. R.

We have a number of good daughters by Napoleon
Sire: **Langwater King of the Meads, A. R.**
84 A. R. daughters, 16 A. R. sons

His Dam

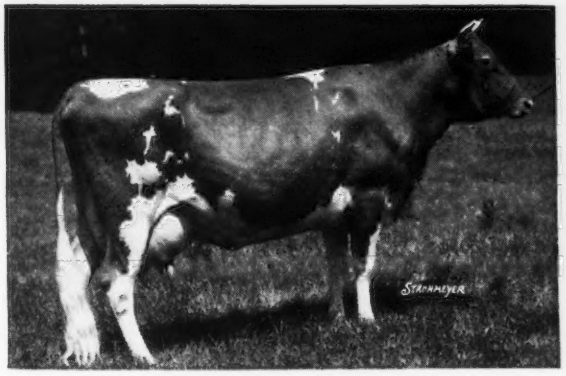

AIYUKPA L. NANCY
14093—614—G, 14044—770—A

His Paternal Sister

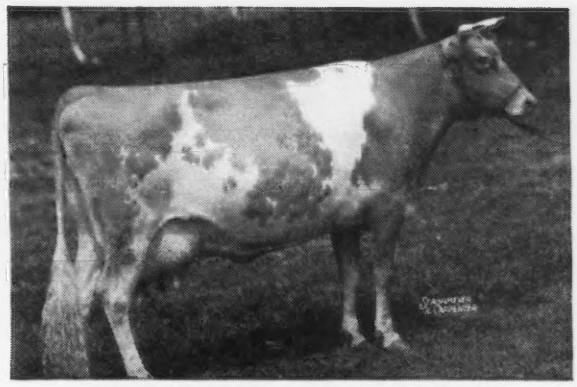

GREEN MEADS QUEEN SNOWFLI
12720—758—FF

We have only one son of Green Meads Napoleon available, he being out of Wern's Muiroc's Dairymaid, a daughter of Corium Slogan's Muiroc, with 627 lbs. fat in A on 2x milking.

WERN FARMS - Waukesha, Wisconsin

HOMER AND CHESTER WILLIAMS, Proprietors **"The Largest Herd of Guernseys in Waukesha County"**

THE GUERNSEY CAPITAL OF AMERICA

Grassy Grove Maxim's Knight

▼ Dropped: January 15, 1943

His Full Sister

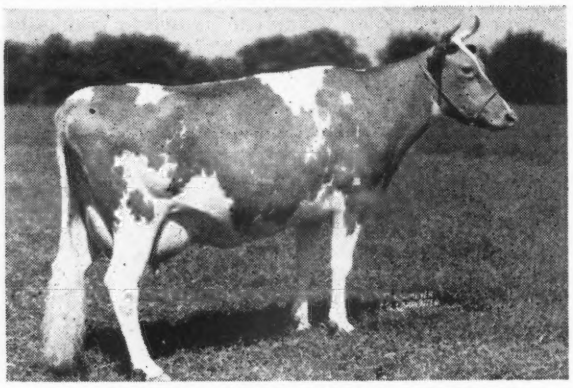

MAXIM'S MAY OF GRASSY GROVE
11395—621—E
We have quite a few Maxim's Knight heifers now and a number of cows bred to him.

Bull calves by Maxim's Knight for sale.
Write us today.

Sire: ROSE MAXIM, A. R.
A sire of uniformly good ones.
His daughter, **Maxim's Kate of Grassy Grove,** a paternal sister to our sire—finished test with, 14178—764—as a Jr.2-year-old. Rose Maxim is out of Quail Roost Maxim's May Rose, 15227—867—BB, a great show cow and producer, and full sister to Quail Roost Maxim King, A. R.

Dam: FLOSSIE MAE OF GRASSY GROVE
7783—363—GGG
On retest
Maxim's Knight comes from the Dawn of Laurel Brook family. She a great cow and dam of Dawn's Florae of Grassy Grove, $1,700, 6th high cow sold at public auction, 1939.

T. B. ACCREDITED No. 545113 . . . BANG'S FREE No. 1049

HUNTERDALE FARM ☆ Franklin, Virginia

(3 miles out on Highway 641)

W. H. SCOTT, Owner — Address Correspondence to GORDON W. BRIDGES, Manager

He's Doing a Good Job for Us-

RIVELON ROYAL CYCLOP, A. R.

8 A. R. daughters, others on test

His Full Sister

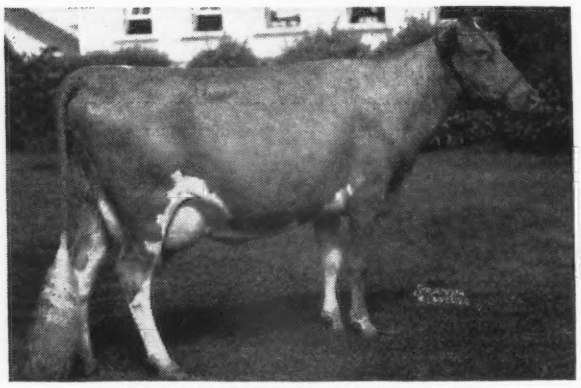

RIVELON ROYAL ANGIE, A. R.
12269—604—A
The dam of 3 outstanding Southern Herd Sires.

His Dam

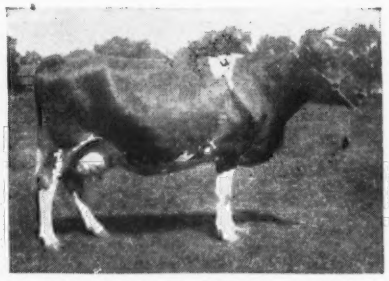

GLEN GABLE ADDA, G. P. D.
6 A. R. daughters, 1 A. R. and 1 P. R. son

His Sire: RIVELON'S MAY ROYAL, A. R.
Many of our top cows are in calf to Cyclop.

Cyclop is siring a lot of quality and beautiful udders in his calves.

LET US SEND YOU A LIST OF AVAILABLE CYCLOP SONS

DUKES DALE FARM - Orangeburg, S. C.

R. F. DUKES, Owner — FULLY ACCREDITED — MARION BLACK, Herdsman

Breeders' Bookshelf

MARKETING

MILK AND MILK PRODUCTS, by Clarence Henry Eckles, Willes Barnes Combs and Harold Macy. A detailed and thorough discussion of every subject of importance to the dairyman producing milk and milk products for the market. Special attention is given to the composition and properties of milk. Emphasis is also placed upon the sanitary production of milk and the value of dairy products in the human diet. 386 pages, illustrated, $3.75

THE MARKETING MILK INDUSTRY, by Roadhouse and Henderson. A new book on Market Milk is now offered by Professor Roadhouse and Henderson of the University of California, and gives a review of modern practice of every phase of the industry. This new book covers everything from "plant layout to performance of tests, from chemistry of special products to sanitary production methods, from comparison of delivery costs to fundamentals of nutrition." 624 pages, 6x9, 167 illustrations, 126 tables. Price $6.00.

SECRETION OF MILK by Dwight Espe. Third edition. Secretion of milk provides a better understanding of the functions of the mammary gland. It deals with the anatomy of the udder and the influence of feeds on the composition of milk. 325 pages, 61 illustrations. $3.25.

DISEASE CONTROL

HOME VETERINARIAN HANDBOOK. A practical veterinarian gives a complete guide on handling emergency situations with barn animals and poultry. Dr. E. T. Baker has prepared a brief encyclopedia on information on horses, cattle, hogs and other farm animals, $2.50.

PRINCIPLES OF ANIMAL HYGIENE AND PREVENTIVE VETERINARY MEDICINE, by Dr. Leunis Van Es. Veterinarians, livestock producers and others will find this book an excellent summarization of the literature in the light of the author's experience. Here is found authoritative information on every topic of animal preventive medicine. 768 pages, $7.00.

LIVESTOCK AND POULTRY DISEASES, by Dr. W. A. Billings. A complete source of information on causes, prevention, symptoms and treatment of diseases of farm animals. 520 pages, 54 illustrations, $3.50.

NUTRITION

ANIMAL NUTRITION, by Leonard A. Maynard. This book presents the chemical and physiological aspects of animal nutrition with special reference to farm animals. The broad principles of nutrition are laid down by Professor Maynard and include: Nutritional Balances, Nutritive Energy, Growth, Reproduction, Lactation and Work Production. 483 pages, illustrated, $5.00.

MANAGEMENT

DAIRY CATTLE AND MILK PRODUCTION, by Dr. C. H. Eckles. Common-sense information on increasing production, raising calves, selecting a sire, feeding economically, and other details that mean the difference between success and failure. Over 40,000 copies in use. 611 pages, 98 illustrations, $4.30.

PRINCIPLES OF DAIRYING, H. F. Judkins, second edition by Richard W. Smith, Jr. This book covers the general scope of the dairy industry. Composition and properties of milk. Sampling of milk and cream. The Babcock test for whole milk. Essentials in the production and handling of Market Milk on the farm. 316 pages. $3.25.

ELEMENTS OF DAIRYING, by T. M. Olson. New ideas on the dairy industry giving origin and types of dairy cattle, milk and its secretion, composition and food value. The processing industries, milk marketing, cream, butter, ice cream and cheese. Several chapters are included on feeding dairy cattle and dairy herd management. 570 pages, price $4.25.

PROFITABLE FARMING AND LIFE MANAGEMENT, by Wilbur J. Fraser. An interesting book on the profitable side of farming and life management. It is a simple, practical, earnest attempt to help farm people produce more profitably, save and invest more wisely, and live country life at its best. 416 pages, illustrated, $3.45.

DAIRY CATTLE, by W. W. Yapp and W. B. Nevens. This book gives practical methods of selecting, feeding and caring for dairy cattle. They are based upon proved and tested practices of successful dairymen and scientific investigations. Second edition 390 pages, $2.92.

SUCCESS ON THE SMALL FARM by Haydn S. Pearson. A very readable book on how to succeed on from 10 to 12 acres of land. It is a one-man farm and gives some very good advice for those planning on buying a farm as well as the different methods in preparing the soil, cultivation and harvesting. $2.50.

FEEDING

DAIRY CATTLE FEEDING AND MANAGEMENT, by H. O. Henderson. A new edition of Henderson, Larson and Putney entirely rewritten and enlarged. A very good textbook on dairy management. Stresses dairy rations. feeding for milk production, fitting and management of cows on test, pasture and silage. Also raising of dairy calves. Price, $4.50.

FEEDS AND FEEDING, by F. B. Morrison. A new edition published in 1943, is the most comprehensive book on feeds and feeding that is printed. It is a basis of nearly all feeding experiments and practices. It sets up the dairy practices of dairy cows, beef cows, horses and hogs. An invaluable book. 1050 pages profusely illustrated, $6.00.

JUDGING

JUDGING DAIRY CATTLE, by E. S. Harrison and Strohmeyer & Carpenter. The best book on judging that has been printed. It has 192 pictures giving all the information and reasons for placing dairy cattle of all breeds. 130 pages, illustrated, $3.00.

BREEDING

BASIS OF BREEDING, by Leon F. Whitney, author of a series of articles appearing in the Journal under the title of "The ABC of Breeding." A book that every breeder should have on his bookshelf. One of the best written books on breeding to be had. 260 pages, profusely illustrated, easily read. $3.00.

BREEDING AND IMPROVEMENT OF FARM ANIMALS, by V. A. Rice. This book is the new third edition and is one prepared to answer all questions on animal breeding: "When to breed; factors of heredity; care of mother and offspring at parturition; causes of sterility; artificial insemination and its advantages, disadvantages, and methods; sex determination and control." Prof. Rice is with the Animal Husbandry Division, Massachusetts State College. The book has 749 pages and is profusely illustrated. $5.50.

INTRODUCTION TO BREEDING FARM ANIMALS, by Laurence M. Winters. A simple and concise introduction to a great subject. It covers the subjects of reproduction, selection, grading, inbreeding, cross-breeding in all types of farm animals. 250 pages, illustrated. $2.24.

ARTIFICIAL INSEMINATION OF FARM ANIMALS, by Enos J. Perry and others. A comprehensive book on methods which are revolutionizing the breeding of livestock throughout the world. The first book to be available in the English language. A real treatise on this method. 266 pages, 45 figures, $3.50.

COWPHILOSOPHY. Mark Keeney, a master breeder, gives his philosophy on breeding dairy cattle, management of the herd, records, and how he has succeeded in dairying. 2nd edition, with nearly 50 per cent new material. A great little book. $3.00.

HEREDITY IN DAIRY CATTLE, by James E. Russell, the developer of Glenburnie Guernseys and a breeder and student for forty years. A book that every new breeder should study, and every old breeder should read. The genetics of breeding in everyday language. Published by The American Guernsey Cattle Club and a real authority on breeding. 156 pages, several illustrations. $2.50.

ANIMAL BREEDING PLANS by Professor Jay L. Lush, Iowa State College, third edition. Written to give a clear understanding of the means available for improving the heredity of farm animals—especially of what each possible method will or will not do. Actual breeding plans and mating systems are explained in detail. Special attention is given to several new plans. 450 pages, 50 illustrations. $4.00.

GUERNSEY BREED BOOKS

THE GUERNSEY, by William H. Caldwell, secretary emeritus of The American Guernsey Cattle Club, a story of the breed from its beginning in America. Filled with many interesting stories. Should be in every Guernsey library. Profusely illustrated. Price $2.75.

THE LIFE OF JAMES E. DODGE, by Alvin H. Sanders. This book was prepared under the direction of the Dodge Memorial Committee as a memorial to Mr. Dodge for his work as a breeder of livestock. Mr. Sanders, the author, was formerly editor of the Breeders' Gazette. The book contains 192 pages and 12 illustrations. $1.50.

Allow plenty of time to fill orders, for several books are being reprinted and will be sent as soon as bound.

HOW TO ORDER BOOKS

Send check or money order for the price listed, addressed to:

Breeders' Bookshelf

P. O. Box 157, Peterborough, N. H.

ELMCREST FARMS - Coxsackie, New York

4 Class Leaders - 3 are also State Champions

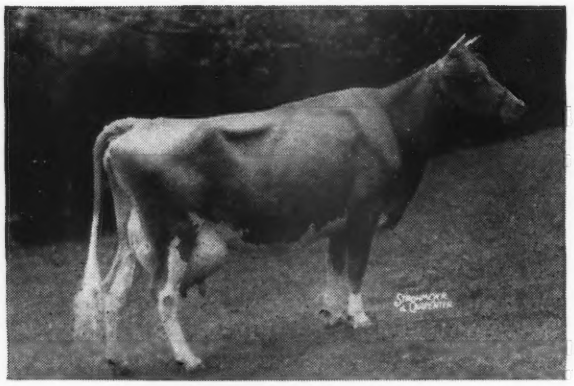

MINNIE OF FLINT HILL
World Record and State Champion
14317—710—Jr4—305C—1st Place
12789—650—EE
16549—859—5yrs.—365C (pending)
Full sister to DOLLY OF FLINT HILL
18785—937—AA
18574—957—6yrs.—365C (pending)
PAULIE OF FLINT HILL
12541—618—EE
15043—679—C
17096—832—A
Minnie is by Gayhead's Lord Henry, A. R., out of our great Honeysuckle of Flint Hill family.

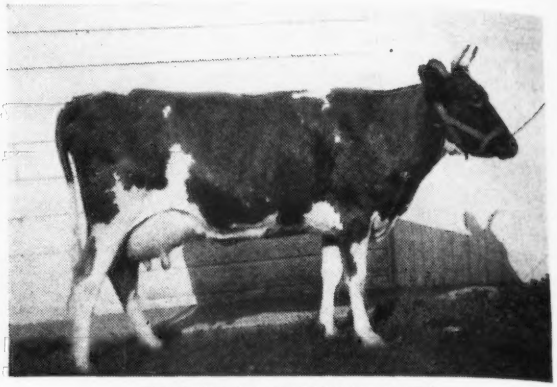

BROOKDELL COLONIAL LADY
13261—663—Jr4—305C—Class Leader 3rd Place. She is sired by a son of Langwater Colonial, A. R.

TWO OTHER CLASS LEADERS

ELMCREST GREY ANNIE LAURIE
13249—645—Jr3—305C **State Champion** and Class Leader 2nd Place.

WHITE FARMS GLAD
11360—572—Sr2—305C **State Champion** and Class Leader 4th Place.

INQUIRIES AND VISITORS ARE ALWAYS WELCOME

JOHN O. AND BERTHA T. YEOMANS, Owners — KAY AND LARRY KLAUS, Managers

---

COMPLETE DISPERSAL • Friday, June 6, 1947 1 p. m.

45 Registered Guernseys

BEING unable to rent a good farm, we will disperse one of the best small Guernsey herds ever to be sold in Kansas, consisting of 45 Registered Guernseys:

17 Cows 9 Bred Heifers

13 Open Heifers 6 Bulls

All but the two oldest cows are calfhood vaccinated with Strain 19 and all will be T. B. and Bang's tested and health certificates furnished.

Sires used in developing our herd are Meadow Lodge Royal (Meadow Lodge Rex's Improver—Cooper's Royal Paula), Gaylord's Husky's Sultan (Gaylord's Topnotch Husky of F.—Gaylord's Surprise), Lyn-Lee's Laddie (Meadow Lodge King's Esquire—Lela of DeWalt), Flying Horse Master's Foremost (Flying Horse Bandmaster—Foremost Quenella).

Highlights of the sale will be the fourteen daughters of Gaylord's Husky's Sultan, that we say and records prove, one of the best sires ever used in a small herd taking into consideration every cow we had in the herd was bred to him, and of the first 6 daughters we are milking, 5 are making or have D. H. I. A. records from 350 to 400 lbs. fat at 2 years. The first one to start her second lactation is milking 47 lbs. at 5.3 test. All our records are made on twice-a-day milking under regular farm conditions. The other highlight in the sale is the present young herd sire that we bought at the Oklahoma State Sale in 1946, Meadow Lodge Climax's Gallant. His sire, Meadow Lodge Climax, is a son of Bournedale Rex (Langwater Collection—Saugerties Violet), his sire's dam, Green Meads Queen Snowfli (Langwater King of the Meads—Aiyukpa L. Snowdrop). Gallant's dam is Meadow Lodge Queen R. Glow, dam's sire, Langwater King of the Meads (Langwater Pharaoh—Langwater Queen of the Meadow). Dam's Dam, Meadow Lodge Rex's Glow (Bournedale Rex—Beechford's Golden Glow).

Bulls are one son of Sultan, two of Flying Horse Master's Foremost and three of Lyn-Lee's Laddie.

Also a complete line of farm implements.
Implement Sale to start at 9:30 A. M.
Cattle will sell at 1:00 P. M.

Sale will be at the farm 3 miles east, 2 south of Hillsboro, Kansas. Hillsboro is on U. S. Highway 50N. In case of muddy roads go 5 miles east of Hillsboro, 2 miles south, 2 miles west on gravel.

Lunch will be served on the grounds.

Catalogs will be ready May 20, write to

LYN-LEE GUERNSEY FARM

DAN R. WOHLGEMUTH — HILLSBORO, KANSAS

On the Shore of Lake Ontario

OPEN HEARTH FARMS

Lake Road, Ontario, N. Y.

BREEDERS OF

Aberdeen Angus • Guernseys • Berkshire Hogs

SIRE:
GREEN MEADS MISCHIEF
Sire:
Langwater King of the Meads
Dam:
Green Meads Theda Amelia
10104—538—G
14583—722—AA
Full sister to Green Meads Theda Pearl, 14367—745—A, Dam of 3 A. R. daughters.

GREEN MEADS WILLOW CHIEF

DAM:
GREEN MEADS LADY WILLOW
15344—815—GG
3 Breeding Sons, 1 daughter in Green Meads Herd.
Sire:
Langwater County Squire
Dam:
Green Meads Queen Weigela
12743—736—C.

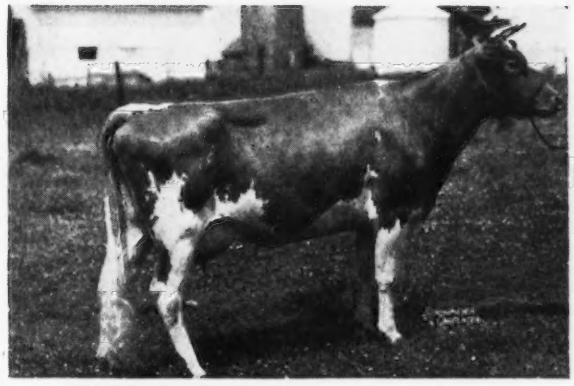

WINBERNIE CHIEF'S LADY ELLEN

In the past few Journals we have pictured a few of our Brood cows that we are founding our herd here at Open Hearth on. We think they will pass. In this Journal we are showing our Senior Herd Sire, GREEN MEADS WILLOW CHIEF, along with one of his daughters that we have here that has just finished a D. H. I. A. record as a Jr2-Year-Old with 9118—493—2x; in stanchion with milking machine and no frills. Chief's picture was taken with a snapshot camera and shows him as he is in his working clothes. We have at the present time 19 daughters and 30 in calf to him at this writing. His calves please us and also the people that see them. We have sold 5 of his sons to go into good breeding Herds. We have also showed a few of his sons and daughters at the County Fairs and they have been at the top. His Son, Open Hearth Ken's Chief was 1st. Calf, Jr. and Grand Champion at the Wayne Co. Fair last fall, at Palmyra, N. Y. We would like to send any breeder pedigrees and any information they would like on a son of Chief out of an A. R. dam at prices that are not inflated.

VISITORS ALWAYS WELCOME

T. B. ACCREDITED...BANG'S APPROVED VACCINATED

A. S. BLANCHARD, Owner — JAMES BARDEN, Herdsman — C. M. HEPBURN, Manager

One of the Advance - Chedco King of the Meads Cross

CONSIGNED . . . 18th New England Sale, Topsfield Fair Grounds, Topsfield, Massachusetts—Monday, May 26, 1947

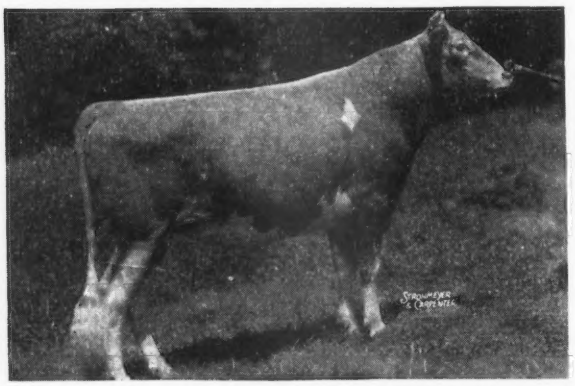

A Choice Heifer

CHEDCO JOYCE

Dropped: DECEMBER 29, 1945

Her Sire

← **CHEDCO ADVANCE, A. R.**
7 A. R. daughters, 2 over 600 lbs. fat; 2 over 500 lbs. fat.
Advance is a full brother to Chedco Colonel, herd sire at Flying Horse Farm, South Hamilton, Mass.

ADVANCE COMBINES THE BEST OF PROVED BLOOD LINES
JOYCE, THROUGH ADVANCE, CARRIES THIS INHERITANCE

Sire — Dam — Paternal Grandam

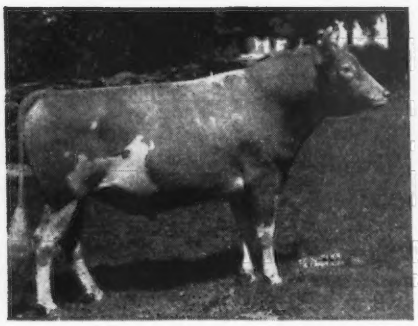

CHEDCO CORONATION KING. A. R.

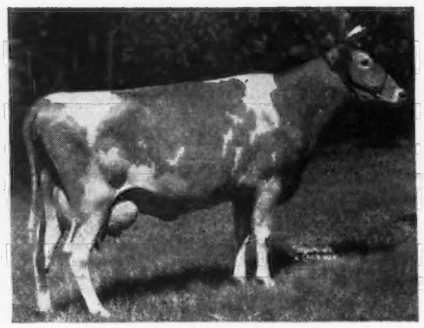

CHEDCO MOONLIGHT
13433—738—AA

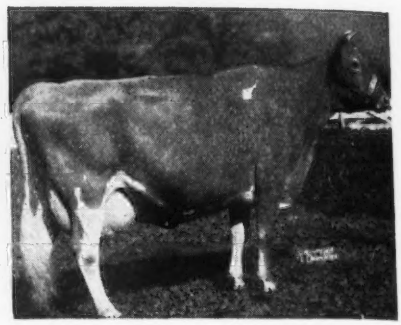

CORONATION LEVITY
15252—867—A

Joyce comes from a proved Female Line

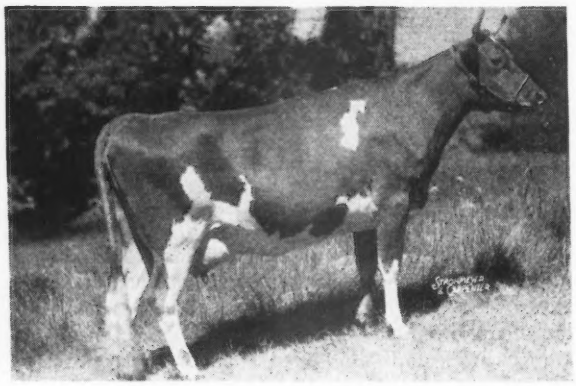

Her Dam

← **CHEDCO JOYFUL, A. R.**
10506—511—EEE

Sire: CHEDCO KING OF THE MEADS, A. R.
7 A. R. daughters—paternal sisters to JOYFUL (dam of Joyce)

Chedco King of the Meads' daughters:

Chedco Wistful	14826—761—Jr4—365 (pending)
Chedco Violet	13679—726—5yrs.—365C (pending)
Chedco Fantine	13481—629—G
Chedco Blossom	13679—619—G
Chedco Tulip	12498—676—F
Chedco Seraphim	10816—533—EE
Chedco Joyful	10506—511—EEE

Through her dam Joyce carries the blood of Langwater King of the Meads, A. R., and Green Meadow Wistaria, 15963—807—A (dam of 6 A. R. daughters and a great brood cow).

Federal Accredited No. 100024 . . . State Bang's Free No. 20

Chedco Farm

On Route 62 - Berlin, Mass.

DELBERT FOX, Herd Manager — Telephone: Berlin 70 or Berlin 10-3

C. E. COTTING, *Owner* - 50 FEDERAL STREET - BOSTON, MASS.

3 Head ★ 2 Fresh Cows • 1 Open Heifer

All are by GREEN MEADS TRIUMPH, A. R.—2 are out of GREEN MEADS PROSPECT, A. R., daughters.

CONSIGNED... **18th New England Guernsey Sale**

Monday, May 26, 1947, Topsfield, Mass.

1. . . . GREENWAY SUNMAID, A. R. . . .

Dropped: August 28, 1942. Due: May 22, 1947, to Defender of Ware (Langwater Hilarity, A. R.—Blossom of Ware, 19154—999—A; 4 records average 17165—911). Dam: Rex's Siren of Ware, 11918—579—CC. She is by Violet's Rex, A. R. **SUNMAID has a record of 10529—495—G. She will be fresh at sale time.**

2. . . . GREENWAY SUNRISE, A. R. . . .

Dropped: November 24, 1942. **She just finished a record of 11176—609—365—Jr3.** Dam: County Betsy of Ware, 9334—547—FF. A daughter of Green Meads Prospect, A. R., and out of Virginia of Ware, 9817—558—GG, 12433—651—A. She is a daughter of Langwater Hardwick, A. R., and is due to calve May 20, 1947, to the service of Charlescote Peter Pan (Langwater Peter, A. R.—Broadwater Falice, 13299—654—GG, 18324—875—CC; 3 A. R. daughters).

3. . . . GREENWAY SUN HOLLY . . .

Dropped: October 18, 1945. **She will be sold open.** Dam: Greenway County Katherine, 9818—531—365C—Sr2. 2nd Dam: Primate's Green Holly, 11288—680—EE.

All 3 are sired by **Green Meads Triumph, A. R.,** (5 A. R. daughters with records up to 13313—706—F.) **Triumph** is sired by Langwater King of the Meads, A. R., and out of Coventry Theda Bara, a great brood cow, 13267—649—A (4 A. R. daughters—1 A. R. son). 2 and 3 are both out of **Green Meads Prospect, A. R.,** daughters (17 A. R. daughters with records up to 14876—808—B). Prospect is by Langwater County Squire, A. R., and out of Green Meads Queen Phyllis, 14481—826—C.

The Prospect—Triumph cross has proved itself. You can buy this rich inheritance at the NEW ENGLAND SALE, TOPSFIELD, MASS., Monday, May 26, 1947.

ACCREDITED—NEGATIVE

G. H. TIMMINS, Owner
L. B. WILSON, Superintendent

☆ **GREENWAY FARM**
WARE, MASSACHUSETTS

CONSIGNED TO . . .

18th New England Guernsey Sale

May 26, 1947—Topsfield, Mass.

SAVERY'S CORINNE

Dropped: June 30, 1938

Corinne is by Grafton's Pioneer, A. R., he by Dolly's Foremost of High Rock, A. R. (more 700 lb. daughters than any Guernsey Sire) and out of Savery's Charm, a daughter of Savery Patrick that now has 2 A. R. daughters.

This is a good heifer with a lot of production inheritance.

Her Sire's Paternal Sister: ARGILLA FLUTE, 13035—752—G.→ Dam of: ALFALFA FARM FLUTE, 16206—962—Jr3—365C. Class Leader, 2nd Place. ALFALFA FARM PRIMROSE, 17564—1083—Sr4—365C World Record.

SAVERY FARM, Williamstown, Vermont
V. B. SAVERY & SON

ROUGHWOOD GUERNSEYS

100 Head at Center Harbor, New Hampshire

Negative to the Blood Test **ESTABLISHED 1907** ***Federal Accredited***

◀ **Chedco Levity King 346901**

One of our Herd Sires

We have a few yearling heifers which we can offer for sale at the present time.

Also several promising young bulls.

Address GEORGE N. BARRIE ***Superintendent*** **Chestnut Hill, Massachusetts**

Hominy Hill Ashland King Born: July 30, 1944

Is One of Our Junior Herd Sires

His Paternal Grandam

CORONATION LUSTRE
12688—655—FF
She out of: GREEN MEADOW LUSTRE
16371—978—D

Sire: RIEGELDALE CORONATION KING, A. R. His daughters tested at Hominy Hill averaged 13187—715

Riegeldale King's Maxim Lady 13275—763—E

Riegeldale King's Blanche 14609—761—GG

Dam: ASHLAND DUTCHESS ROSELLE 12584—681—Sr4—305C

A daughter of Bolton's Trixie Dimple Duke, A. R.

Hominy Hill Ashland King will be bred to the daughters of Dinsmore Royal Majesty, A. R., and Lyndale MacArthur. We can offer sons by Royal Majesty and Lyndale MacArthur at this time. Write us today.

VISITORS WELCOME

MEADOWBROOK FARM • Bernardsville, New Jersey

HENRY F. RUSCHMANN, Owner

The Riverview Farm Guernsey Reduction Sale • AT THE FARM near *Rock Hill, South Carolina*

TUESDAY, JUNE 17, 1947, 12:30 P. M.

68 Guernsey Registered Females

Entire Herd Negative for T. B. and Bang's, including:

38 milking cows—12 springing 2-year-olds—18 open heifers

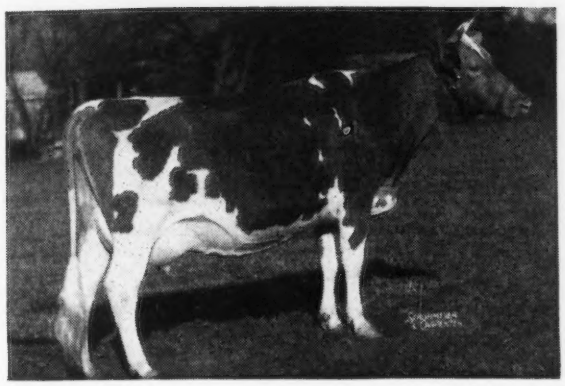

SUNSHINE'S LUCKY DIAN
8759—446—Jr2—305C (3x)
25 daughters of her paternal brother, SUNSHINE'S LUCKY DEFENDER, in the sale: Including young cows in milk, bred and open hefers.

Defender's Sire: QUAIL ROOST LUCKY KING, A. R.

His Dam: RUTH OF SUNSHINE 13280—666—GG

6 A. R. Daughters, 2 A. R. full sisters.

ALSO IN THE SALE

16 daughters of BUTLER ISLAND FOREMOST LEONARD
Sire: FOREMOST CAPTAIN, A. R.
Dam: BUTLER ISLAND'S FOREMOST'S BELL
9482—511—E, 11565—642—B

13 daughters of ROSANNE'S SONNY BOY
Sire: DEMONSTRATOR'S SONNY BOY, P. R.
Dam: BRAG'S OAKHURST ROSANNE 11614—555—A

6 daughters and 2 granddaughters of FOREMOST HARVESTER
Sire: FOREMOST'S PIONEER, A. R.
Dam: HARVESTER'S BEAUTY, 9268—491—GG

The Riverview herd, numbering over 270 head of females, is one of the Oldest Guernsey herds in the South and has been negative for many years. These cows have size, constitution, good udders, and the ability to produce large quantities of Guernsey milk.

The Cows and Springing Heifers can be especially recommended to dairymen and breeders desiring to build up Golden Guernsey Milk Production.

The 18 Open Heifers were selected with the special thought to calf club projects.

For Catalogues Address:

GEORGE B. SALLEY, Sales Manager

SALLEY SALES SERVICE

ORANGEBURG, S. C.

Phones: Office 133—Night 330

Eth-Mead GUERNSEY FARMS

NORTHVILLE MICHIGAN

Bang's and T. B. Accredited

DOUGLASTON BARON RAEINIER

Our Junior Herd Sire

is a Son of Douglaston Crown Prince, A. R., that is a son of Shuttlewick Mirth, A. R., 13633—706—G, sold for $11,100, and a grandson of Shuttlewick Levity, A. R., *16896—804—G, sold for $25,500.
and is from Douglaston King's Christine, A. R., 13512—711—D, a daughter of Douglaston Coronation King, A. R., that in turn is by Green Meadow Coronation King, A. R.
Raeinier was chosen on account of the—type and production of his five full sisters.

1. DOUGLASTON BARONESS RAEINSDALE 11676—628—G, 15138—818—A
2. DOUGLASTON BARONESS RAEINSWORTH 11221—610—GG
3. DOUGLASTON BARONESS SWANSEA 11531—598—F
4. DOUGLASTON BARONESS KISEL 9876—552—F
5. DOUGLASTON BARONESS SONATA 8439—467—GG

We have a few sons of Raeinier to offer:

No. 265—Born: January 9, 1947—Dam: Playhaven M. Geraldine, 14395—679—Sr3—365, she a daughter of Coronation Majesty, a son of Coronation Melba, 13001—804—GG.
No. 268—Born: January 20, 1947—Dam: Riegeldale King's Fannie 11575—547—Jr2—365C (pending), on retest Sr3 making over 2.5 lbs. daily. She a daughter of Riegeldale Coronation King, that has five daughters that sold for an average of $8,600 each.
No. 274—Born: February 18, 1947—Dam: Eth-Mead F. R. Prudence, 13999—685—Sr3—365C (pending) a daughter of Coronation Forester and out of Meadow Gold Priscilla, 14188—733—AA.

GREEN MEADOW-CORONATION BREEDING

Grand River at Wixom Road • Northville, Michigan

MRS. E. M. BRICKER, Owner — R. F. D. No. 1 — A. J. SCHROTH, Manager

R-LANE FARMS

Bassett, Wisconsin

Home of Model Guernseys

HERD SIRE

GREEN MEADS PROUD GALLANT
14 nearest tested dams average 14461—735
Sire: LANGWATER COUNTY SQUIRE, A. R.
Dam: GREEN MEADS QUEEN SNOWFLAKE
10510—601—GG
11362—614—B
Full sister to Green Meads Queen Snowfli
12720—758—FF
and to Green Meads Levity King.

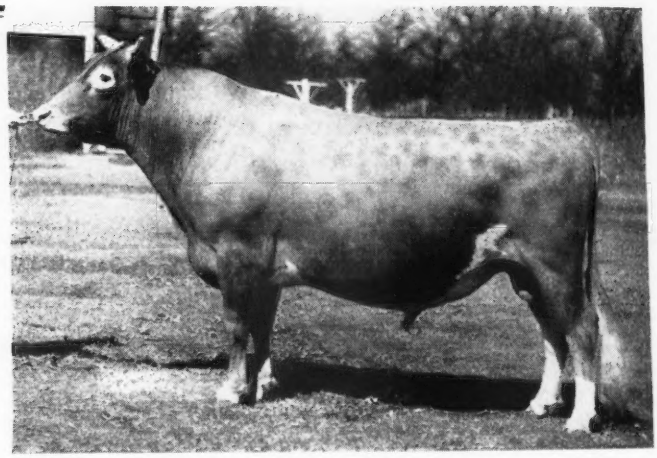

A Gallant daughter—Gordondale Jaina just finished with 629 as a Senior 4-year-old (pending).

CONSIGNED . . . DAIRYLAND SALE, SALES PAVILION, WAUKESHA, WISCONSIN, SATURDAY, JUNE 21, 1947

1. . . . **R. LANE'S DAPHNE**—Dropped: July 21, 1944. She is sired by Kitchener Minute Man that is by Kitchener Foremost, A. R., out of Gem of Kitchener, 683—FF; 770—D; 801—A; 997—365C—7yrs.—Class Leader 10th Place; 1035—365C—8yrs.—Class Leader 5th Place. She is out of Oak Lane's Rosemount Daphne, 10539—518—DD, a daughter of Rosemount Climax.

2. . . . **R. LANE'S CIVETTE**—Dropped: August 8, 1945. She is sired by a son of Green Meads Proud Gallant (see above) and out of St. James Count's Rosie, 8647—437—GG—913 T. M., a daughter of St. James Prince's Count, A. R.

Both of these heifers are bred to Gallant

J. H. RUSTMAN, Owner — T. B. ACCREDITED . . . BANG'S FREE — ROY SEITZ, Manager

A Bright King son carries on.

BRIGHT KING'S JERRY

Dropped: OCTOBER 10, 1941

Sire . . . Our Senior Sire
QUAIL ROOST BRIGHT KING
A Son of Quail Roost Maxim King, A. R. out of Quail Roost Bright Maid (see picture page 1289, April 15, 1947 Guernsey Breeders' Journal).

Dam . . .
STRINGFELLOW FARMS BELINDA
10818—503—GG
A daughter of Butler Island Majesty Scarlett; A. R.—a son of May Royal's Majesty, A. R. We have about 15 daughters of Scarlett in our herd. **They are the right sort.**

Double up the **BRIGHT KING** inheritance in your pedigree. We can offer JERRY sons out of BRIGHT KING daughters.

T. B. ACCREDITED . . . BANG'S FREE

HILLBRIGHT FARM
Chester, South Carolina

W. B. STRINGFELLOW W. B. STRINGFELLOW, JR.

Graceland Golden Chic

10507—529—GHI
13541—705—A

This grand-bodied matron, bred by Carlton Elam, is the kind that any Guernsey breeder would be glad to own. She combines the blood of Langwater Valor, A. R., Langwater Foremost, A. R., and Golden Secret, A. R., and comes of a notable cow family. Her dam is Daisy's First Chic, 16549—754—A, herself an excellent brood cow, and her maternal grandam, Matyiko Farm Daisy, 14452—650—AHI, is the dam of the highest tested daughter of Green Meadow Peerless, A. R., namely Fairlawn Chic, 13739—611—GG, 18472—938—B.

Graceland Golden Chic is the dam of Fairlawn F. P. Immigrant, herd sire at Mr. Arthur Young's, Wilgorlan Farm. She has two A. R. daughters. At last spring's Fairlawn Dispersal, which certainly was bargain day, one of them, Fairlawn L. Feather, 13269—736—DD, sold for $750, while another daughter, a six month old calf, sold for $500.

Chic recently gave us a fine heifer by Fashioner of Floben, and, although 12 years old, is milking up to 50 pounds a day, twice a day milking. Her udder is wonderfully preserved and attached for her age and she has a placid, gentle dairy temperament. Naturally, we hope she will continue to produce for us.

A bull calf out of her by Fairlawn Actor's Jasper should combine type and production inheritance to an unusual degree.

Succeeding advertisements will touch on other foundation cows at Rexden

R. M. CLEVELAND R. M. CLEVELAND, Jr.

Van Wert County Guernsey Breeders' Association

GUERNSEY CENTER OF THE MID-WEST

23rd Annual June Sale • Wednesday, June 4, 12:30 p. m.

VAN WERT COUNTY FAIR GROUNDS, VAN WERT, OHIO

52 HEAD

24 COWS — 25 BRED and OPEN HEIFERS — 3 BULLS

The entire offering will feature animals that are sired by good bulls—bulls backed by generation of proved, popular blood lines. Many of the females are sired by, or are in calf to, top bred sires. **The offerings will stress type, quality and production.** Here is a real opportunity to **secure good foundation animals at your own price.**

3 Bulls are sired by **Pine Manor Triumph** (Green Meads Taurus, A. R.—Douglaston Princess Charlotte, A. R.); **Sun Blest Farms Levity Czar** (Charlescote Parson, A. R.—Argilla C. Foam, A. R.); Raemelton Royal Corking (Caumsett Shane, A. R.—Green Meadow Tranquil, A. R.).

All 3 of these bulls combine the best of proved inheritance and all are out of good A. R. dams.

DON'T FORGET THE DATE — WEDNESDAY, JUNE 4

Make it a date—Plan now to attend the 23rd Annual Van Wert County Guernsey Breeders' Association Sale.

ROY JOHNSON—MERL KNITTLE, Auctioneers
FLOYD S. BARLOW—Pedigrees

For Catalogs Write
OTTO GEHRES, Secretary, WREN, OHIO

Lovers of Sea Food...

A number of my Guernsey friends who like Fancy Columbia River Salmon and other sea foods packed on the Pacific Coast have been interested in buying a case, so we are making the following offering:

Fancy Columbia River Salmon,
48 half pound cans $20.00

Fancy Kippered Sturgeon, 24 half pound cans
(Supply limited) $16.00

Fancy Smoked Salmon, 48 half pound cans $16.00

Standard Smoked Salmon (white meat) 48 half
pound cans $12.00

Minced Razor Clams, 48 half pound cans $14.00

Prices f.o.b. Chinook, Washington

Shipment by express

If you live in the State of Washington add 3% sales tax

CHINOOK PACKING COMPANY
CHINOOK, WASHINGTON

A. L. GILE, President

The Cows Around Aristocrat . . .

HIS DAM

McDONALD FARMS BLUEBLOOD
12139—675—EE, 14068—755—AA
2nd Production Get of Sire—3rd Three Best Udders—National Dairy Show 1940—4 A. R. daughters.

HIS FULL SISTER

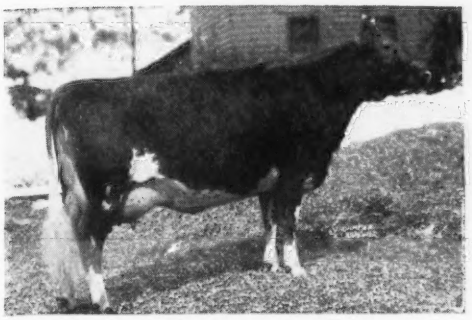

McDONALD FARMS HONEYBLOOM
8900—523—F—1081 T. M.

HIS FULL SISTER

McDONALD FARMS DOVE
12054—654—F—1090 T. M.

HIS FULL SISTER

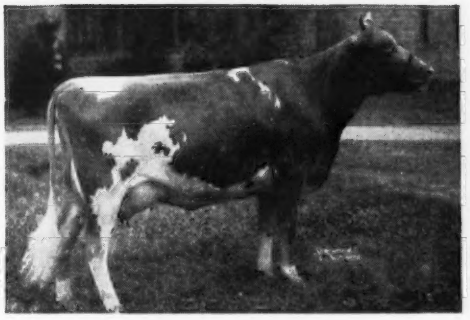

McDONALD FARMS IOKA
*10006—538—Jr2—305C—912 T. M.
On retest: 4679—219—Jr3—305 in 100 days

HIS FULL SISTER

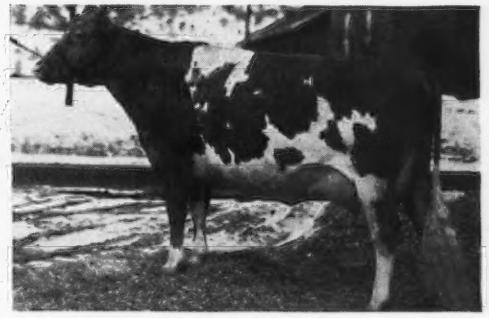

McDONALD FARMS GAY GIRL
11550—575—G—1092 T. M.
12659—637—DD—1085 T. M.
On retest: 9303—488—Sr4—305C (pending)

McDonald Farms Aristocrat

Aristocrat is by Myhaven King and out of McDonald Farms Blueblood—she by Foremost Prediction. His calves of both sexes look good to us and to our visitors. Twenty daughters up to 15 months of age. Forty cows in calf to him, due by December. Bull calves will be saved from the best of them, and should transmit the desirable cow qualities seen above.

HAPPYHOLME FARMS

LODI, CALIFORNIA

GEORGE W. EMDE, OWNER • C. W. ROBINSON, GUERNSEY SUPERINTENDENT

PINE GROVE DAIRY FARMS

ROUTE ONE — PORTSMOUTH, VIRGINIA

TYPICAL FOUNDATION COWS -- *The kind we've selected to build our herd around.*

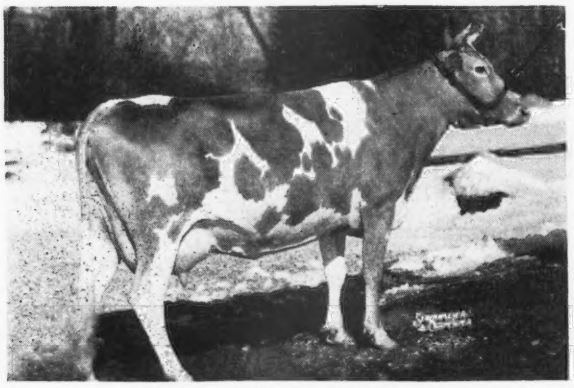

BETHANY WISTAR'S LONA
10158—597—GG, 11338—699—D
Sold for $1,750

Sire: GREEN MEADS WISTAR, A. R. Full brother to the dam of our sire—Green Meads Winsquire.

Dam: HARDWICK'S LONA, A. R. Senior and Grand Champion, Md., 1937. She is by Mixter Hardwick, A. R., outstanding son of Mixter Faithful, A. R.

COLDSPRING'S ROMULUS MADELINE
Sold for $2,500

Sire: LANGWATER ROMULUS, A. R. Dam: COLDSPRING'S HARDWICK'S MAY, 13885—762—E, 17475—851—A. 4 A. R. daughters.

A daughter of Hardwick's Royal, A. R., and out of Imp. LaVee's May Queen, A. R. (4 A. R. daughters—3 over 700 lbs. fat; 4 over 632 lbs. fat).

At present . . . We are retaining a son of Madeline by Coldspring's Romulus Royal ($14,200). Also a son of Lona by Royal

J. F. WALKER, Owner — **PORTSMOUTH, VA.** — L. E. SLY, Manager

A LITTLE MELBA and HIS MAJESTY

Has Been Added

RIEGELDALE EMORY'S VIKING

Dropped: JANUARY 14, 1942

Sire: RIEGELDALE MELBA'S EMORY, A. R.

Sold for $30,000

He is by **His Majesty of Bournedale, A. R.,** out of **Green Meadow Melba, World Record FF.**

His Dam

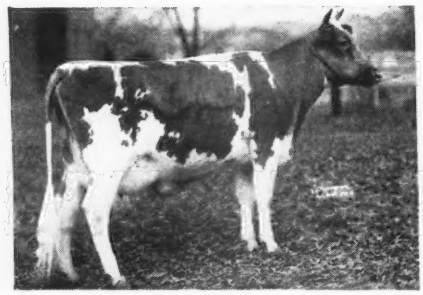

RIEGELDALE VIKING'S ISABELLE
11828.0—601.5—GG, 13296.3—679.2—CC

A daughter of Quail Roost Maxim Viking, A. R., a son of **High Point Prince Maxim, A. R.**

Virginia Conference Orphanage

VICOR'S FARM

3900 West Broad St., Richmond, Virginia

J. G. SIRLES, Manager — Tel. 5-3075

Get Set... Look Ahead

FOR THE SHOW SEASON and fall sales.

FEATURE YOUR HERD regularly during the coming summer months.

TELL THE PROSPECTIVE BUYER and Journal reader about your herd.

BE KNOWN—feature your herd regularly.

Rates and complete details on request.

THE JOURNAL

LAUREL LOCKS GUERNSEYS

Best Blood Lines Constructively Used during Twenty Years of Consistent Breeding have produced Many Commendable A. R. Records and More Good Records are in the Making

MARSHALL DONNELL — MILLER C. LONG

Pottstown, Pennsylvania

1st Dairyland Sale

SATURDAY
JUNE 21, 1947

Waukesha Sales Pavilion, Waukesha, Wisconsin

100 Head

10 Bulls 40 Cows 30 Bred Heifers 20 Open Heifers

Daughter in Sale

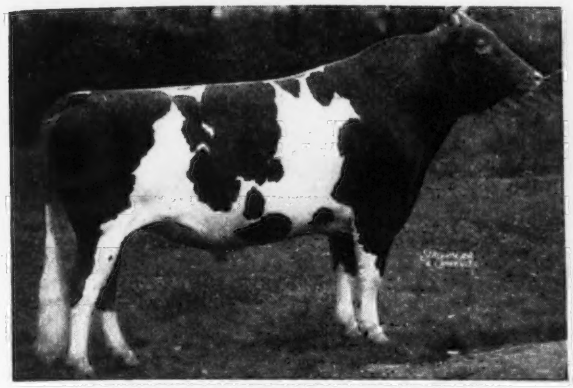

BOULDER BRIDGE MATCHMAKER

16 A. R. daughters

3rd Aged Bull, D. C. C., N. D. S., 2nd Aged Bull, Ill., Minn., Wis. 1941. 2nd Jr. Get, D. C. C. 1940.

Sire of BOULDER BRIDGE REBA, dropped: May 18, 1943, she out of Boulder Bridge Oleander, 10793—576—F, consigned by DAMON FREIHEIT, LAKE CITY, MINN.

Son in Sale

GUERNSEY GOOD WILL

13829—606—GG; 19634—861—6yrs.—305C—915 T. M. World's Record. S: GLENBURNIE INDEPENDENT 2D. D: GLENBURNIE GOLDEN 4TH, 11706—599—GG; 15631—785—AA. Good Will's son dropped: January 1, 1947, sired by Pine Manor Crown Supreme, consigned by NYALA FARM, GREENS FARMS, CONN.

Son in Sale

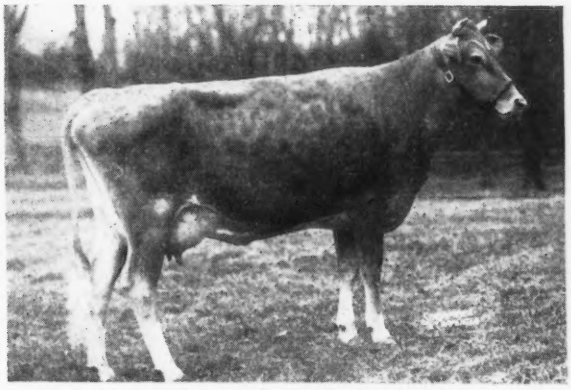

STERLINGOLD PHOEBE

Dam of STERLINGOLD MARSHALL, Consigned by STERLING FARMS, INC. STAMFORD, CONN.

Quoting R. M. Kinross, Manager of Sterling Farms:

"He was born January 11, 1947 and is by Performer, out of Sterlingold Phoebe, a two-year-old now on test that looks like well over 600, probably nearer 650. She is by Sterlingold Premier (his first daughter in milk) out of Foremost Rhoebe, 645 in B, she out of Foremost Phoebe, 612 in GG, she out of Foremost Icon, 633 in F, she out of Valor's Charity, 913 in A, a great line of females. This calf's dam has a beautiful udder, in fact is really a first class heifer, as you will note from the photograph enclosed."

FOR CATALOGS WRITE

LOUIS McL. MERRYMAN & SONS, SPARKS, MARYLAND

WILDWOOD FARM SALE

EBERLEIN & EBERLEIN: Proprietors

County Fair Grounds - Shawano, Wisconsin

MAY 24, 1947

Sixty-two heifers and twelve bulls. Seventeen of the heifers are Calfhood Vaccinated. All of the heifers not vaccinated are from herds that are Bang's Accredited Free herds, and will have again passed negative test within thirty days of sale.

More than half of the heifers, and all but two of the bulls are from cows with A. R. records up to 716—CC.

ROCKINGHAM TWILIGHT
16726—845—D
Daughter of Langwater Holliston

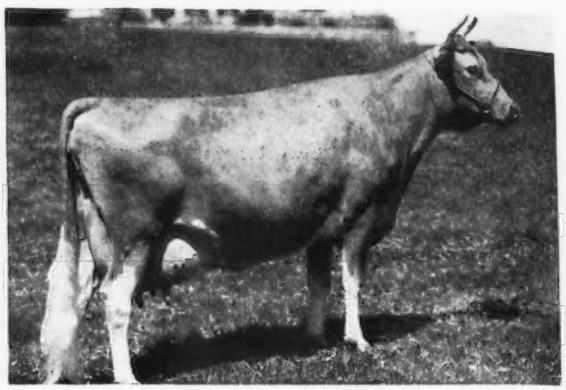

ROCKINGHAM HIGHLIGHT
18635—875—A
Grand Champion Topsfield, 1937

Messrs. Eberlein have consistently used the best bulls obtainable.

Among the bulls used recently in the herd have been, Rockingham Prince Star out of Rockingham Twilight and a full brother to Rockingham Prince Hollistar, a bull that not only sired Rockingham Highlight, pictured above, but 36 other A. R. cows. This bull has sired 25 A. R. daughters with records up to 666—E and 678—B.

Rockingham Ultralight out of Rockingham Highlight, now in use in their herds and whose first daughters under A. R. test are making splendid records.

Rockingham Resolute out of Imp. Charmeuse of the Ponchez, 1057—A, and his first daughter to finish test made 534—GGG.

Pine Manor King of Wildwood, a son of Coronation Rose King out of Fayroyal's Ivy, 608—G, and a daughter of May Royal's Majesty with 67 A. R. daughters. This bull has 16 A. R. daughters with records made at Wildwood, 351 to 507 pounds fat, all in Jr. Classes.

Fairydale Ultra King with 15 A. R. daughters, two of them over 900 pounds fat.

Florham Idol with 22 A. R. daughters up to 544—G.

Lassie's Boy of Wildwood with 5 A. R. daughters, 524 to 711 pounds fat.

Cathedral King of Wildwood whose first three daughters have made 450 to 544 pounds, all in Class G.

The heifers are certainly the finest lot of heifers ever offered in a sale in Wisconsin, and this sale will be the greatest opportunity offered this year to buy heifers of the finest individuality possible, and over half are from A. R. cows, and many of them have A. R. dams for 3 or 4 generations.

FOR CATALOGS ADDRESS:

CHARLES L. HILL & SON - *Sales Managers*

ROSENDALE, WISCONSIN

Combining Two Proved Lines

✓ **The Defiance—James cross**

Brings in the best of proved inheritance

MIRTH — LEVITY — WISTARIA
PEERLESS — KING — PRINCE

On the daughter of—

FAIRLAWN PEERLESS DEFIANCE

Sire: GREEN MEADOW PEERLESS, A. R.
A son of Green Meadow Coronation Prince, A. R., out of a proved daughter of Green Meadow Coronation King, A. R.

Dam: WINSTON FARMS BUTTER GIRL
12208—565—F
Line-bred to Langwater Steadfast, A. R., and Langwater Cavalier, A. R.

We are breeding—

CHEDCO JAMES
Line-bred to **Langwater King of the Meads, A. R., and the great proved brood cow, Green Meadow Wistaria, A. R.** He is out of Chedco Jane, 11682—678—C; **traces twice to Levity.**

STOCK OF THIS BREEDING IS USUALLY FOR SALE

HER-MIL FARMS

Freeland, Michigan

HERBERT F. RUSSELL — ROBERT K. BURNS

Our Junior Sire

Traces 5 times to Mixter May Royal

FOREMOST FOOTPRINT 7th

Born: OCTOBER 14, 1946
Sire: **Foremost Footprint**
Dam: **Foremost Royal's Prestine**
4075.2—178.13—Jr2—(365) in 105 days.

His Paternal Grandam

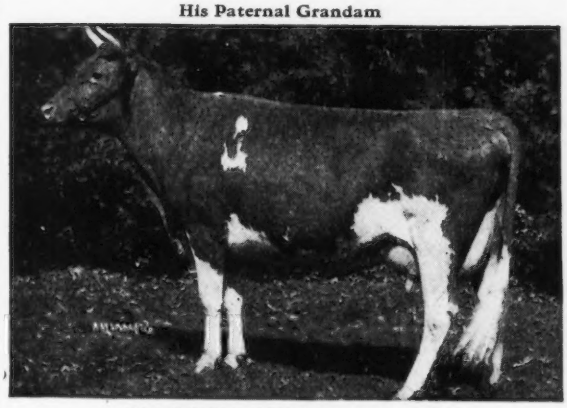

LANGWATER COUNTRY BLOSSOM
11936—607—G, 15080—729—AA
Footprint 7th is being bred to the daughters of Foremost Farm Fields.

We are consigning a good open heifer to the Tri-State Sale, Bristol, Tenn., June 23, 1947.

Farm Fields

WYTHEVILLE, VIRGINIA

HAROLD P. STREET, Owner — HAROLD STREET, JR., Manager

BLUM BROTHERS DISPERSAL

115 Registered Guernseys

—47 females of milking age
—10 bred heifers
—15 open yearlings
—11 heifers 3 to 11 mos.
—11 bulls over 12 mos.
—17 bulls from 1 to 11 mos.
— 2 herd sires

A WELL BRED HERD

The herd has been established for 20 years. One of the foundation sires whose blood is strong in the herd was CORIUM ULTIMAS' KNIGHT, a son of Proud Dora of Echo Glade, Wisconsin's first 1000-pound fat producer. 15 cows in the herd are by KNIGHT'S ULTIMAS SPOT, one of his sons.

70 MEMBERS OF THE HERD

are sired by St. James Count Stella's Cyril, the senior herd sire. He is a son of St. James Prince's Count, a son of Bournedale Prince, from an 883-lb. daughter of Shuttlewick Champion. His dam is a 561-lb. DD daughter of Langwater Philosopher, from a 738-lb. cow.

THE JUNIOR SIRE

SYLVANITE DOLPH. Born July 24, 1944. His sire is Bethany Badger, whose dam was a 661-lb. F daughter of Green Meads Wistar. His dam has a 564-lb. D. H. I. A. record and is from a three-times 500-lb. cow.

CERTIFIED BANG'S FREE SINCE 1937

THE BLUM BROTHERS FARM AND FULL LINE OF EQUIPMENT WILL BE SOLD THE SAME DAY, BEGINNING AT 10:00 A. M.

Memorial Day, May 30

Guernseys sell at 1:30 p. m. at the farm on U. S. Highway 10 and Co. K, just South of Granton. 10 Miles East and North of Neilsville, Wis. on U. S. 10.

GRANTON, WISCONSIN

LIBERAL TERMS OPEN TO ALL BUYERS

For catalog write

THORP FINANCE CORP., Sale Managers
THORP, WISCONSIN

Friendship Guernseys

WE'RE PROUD TO OFFER THIS BULL CALF FOR SALE

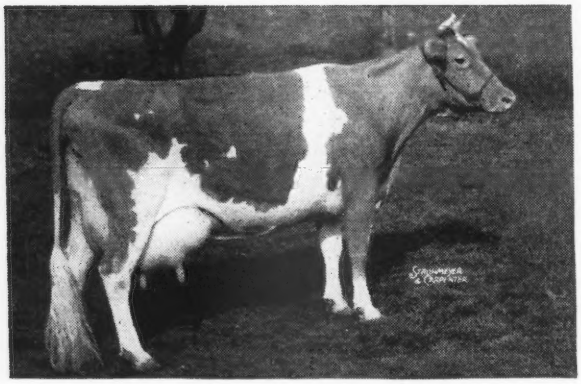

He Combines all the Best of Friendship blood lines—Carries 3 Crosses to Friendship Crescent, A. R.

For Sale... BULL CALF

Dropped: JULY 10, 1946

HIS PATERNAL GRANDAM

← **HORN'S CLARISSA**
18434—884—AHI
17966—909—AA

Sold to Langwater Farm, North Easton, Mass., for $2,300.

This promising youngster is sired by Royal Crescent (purchased by us in Merryman's 44th Sale for $2,500) that is a double grandson of Friendship Crescent, A. R., and out of Clarissa (see above). He is out of Horn's Crescent's Kay, 7815—397—GHI, that is a full sister to Nelan's Crescent's Faith, 14214—676—EHI; Horn's Lois Anne, 11844—547—BB, 12947—561—A. She is a daughter of Friendship Crescent, A. R. (Valor's Climax, A. R.—full brother to Valor's Honesty, 16785—708—A).

SEND FOR PRICE AND PEDIGREE

FEDERAL ACCREDITED

Friendship Guernseys

STATE BANG'S ACCREDITED CERTIFICATE No. 3

Estate of A. A. Thompson - NEW GENEVA, PENNSYLVANIA - Evelyn Thompson, *Manager*

PRODUCTION! PRODUCTION!! PRODUCTION!!!

All a sire can transmit is inheritance and here's a sire that really inherits PRODUCTION.

Mt. Ararat's Sir Lucky

Class Leading Production — Africander-Steadfast Breeding

Full Sister to Sir Lucky's Dam

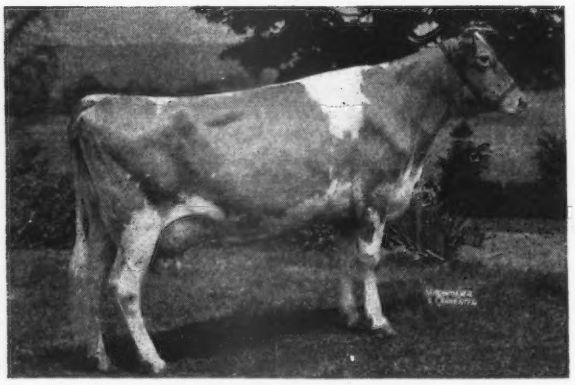

MAPLE LANE LUCKY LASS
15707—785—G, 16781—882—D, 19689—989—AA

On the Maternal Sire
His Dam: 11655—676—GG
Grandam: 11671—625—FF
16432—871—BB
18162—960—AA
Great Grandam: 13570—700—C

On the Paternal Sire
Grandam: 11826—726—G
16085—926—CC

PRODUCTION—PROVED POPULAR BLOOD LINES

If you are looking for a bull calf that carries a high inheritance for production . . . we suggest you consider a SIR LUCKY son out of a good A. R. cow. Send for our list of available bull calves.

T. B. ACCREDITED — BANG'S FREE

BENTON FARMS ● Middleburg, Virginia

DANIEL C. SANDS — Please address all correspondence to SAMUEL L. MOYER

Two Cow Families

1. Headed by **RIVELON ROYAL JOYOUS**

   A daughter of **Rivelon's May Royal, A. R.,** out of **Glen Gable Adda,** 10866—517—GG.

   She is a full sister to Rivelon Royal Angie, A. R., dam of MAXIM ROYAL DUKE.

   We have 2 daughters of Joyous in our herd . . . one is by **KLONDIKE HOLLI-CAVALIER.**

2. Headed by **MERCY ROSE OF OAK VIEW,** 11216—487—AA

   An own daughter of **Foremost's Gay Lad, A. R.**
   We have 2 daughters of MERCY ROSE in our herd. **They are the right sort.**

We can generally offer bull calves rich in the best of proved inheritance and by our sire, KLONDIKE HOLLI-CAVALIER.

T. B. ACCREDITED . . . BANG'S FREE

CEDAROCK FARM

SALISBURY, N. C.

Y. C. COLLINS, Owner C. W. DENHAM, Herd Mgr.

TWO FIRST CALF HEIFERS

In accordance with our established policy on Breeding and Sales, we consign to the New England Guernsey Sale, May 26th:

(1) SUNSET KING'S BLANCHETTE
by Green Meads Sunset King out of Ladderlook Blanchette 4th, bred to Green Meads Sunset Prince, to calve in August.

(2) MOUNTAIN BROOK BERTHA
by Green Meads Commodore, out of Mountain Brook Sweetie, bred to Green Meads Sunset Prince to calve in September.

SUNSET LEDGE FARMS
Coy Hill

WARREN, MASSACHUSETTS
WILLIAM W. SHUTTLEWORTH, OWNER
JAMES A. BLANCHARD, SUPT.

Accredited—Negative

MR. & MRS. BURTON H. TODD, Owners

ELM LANE FARM

Olive Avenue 'tween Peach and Clovis **FRESNO, CALIFORNIA**

Thanks

WALTER ZIEGLER OF CUPERTINO, CALIF., AND J. E. HAINE OF CERES, CALIF.

on your purchase of

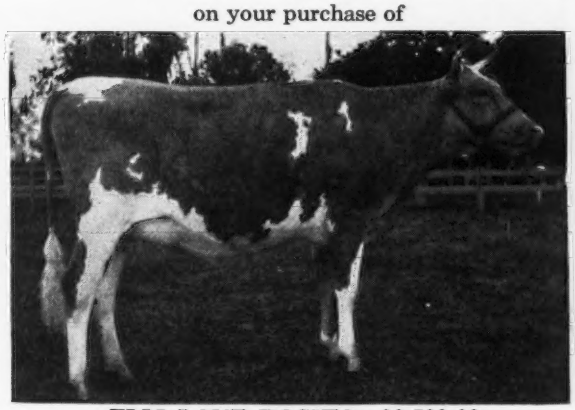

ELM LANE ROSITA—$1,500.00
Sire: ELM LANE FASHION'S PREDICTION
Dam: ELM LANE ROSE PETAL, A. R.
9638—435—GGG
10718—473—Jr3—305C (2X) (pending)
Now on retest and milking over 50 lbs. daily on 2x

on your purchase of

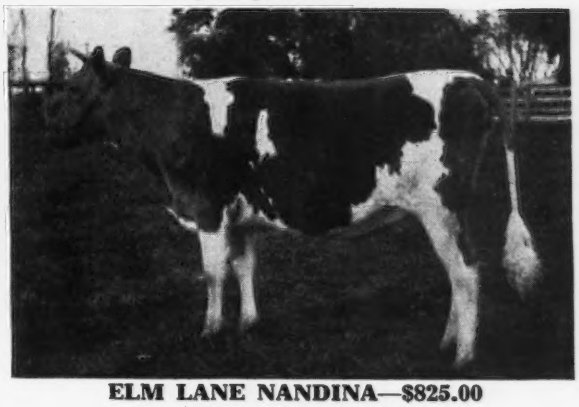

ELM LANE NANDINA—$825.00
Sire: MCDONALD FARMS FASHION, A. R.
Dam: WESTERN GLOW FAVORITE, A. R.
7761—409—GGG
8252—438—EEE

We here at Elm Lane are happy they have gone into two such splendid herds—Thank you both.
We have a few cows and two young bulls now for sale, all from high producing dams—Write for information
And visitors always are welcome to inspect our herd.

Dispersal of Great Elm Farms Herd

GEORGE K. CAMPBELL, Owner, NEWTON, NEW JERSEY

Sale held on Glenburnie Farm, Trenton, N. J., May 28

This Herd of 50 is Accredited and Bang's Certified. Consists of Herd Sire, 3 young bulls, 32 cows, 14 heifers and calves.

The Herd Sire, A. R., and his daughters merit the attention of ambitious breeders.

HILL GIRT PERKY
Dropped June 9, 1938
12 A. R. daughters
Sire: GREEN MEADOW CHERUB, S: Green Meadow Coronation King D: Cherub's Queen of the Prairie, Dam: LINA OF HILL GIRT, 11085—662—C. S: Langwater Pilot, D: Noranda's Merry Bell.

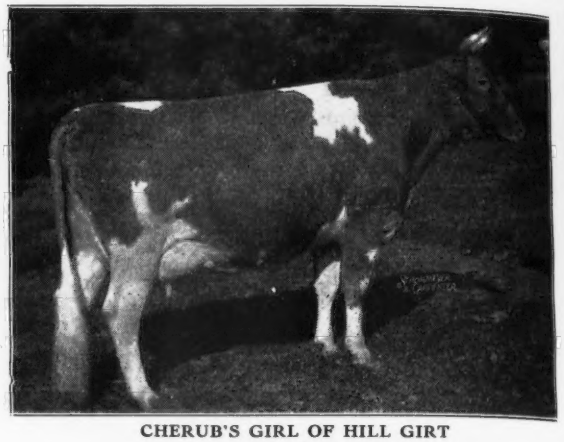

CHERUB'S GIRL OF HILL GIRT
14457—803—E
Daughter of Green Meadow Cherub

MEADOW SPRING LULU
15492—919—B; 10037—590—GGG
Former Class Leader
Daughter of Hill Girt Perky

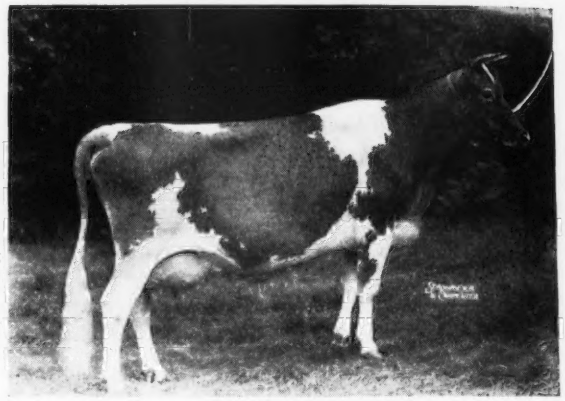

CHERUB'S QUEEN OF THE PRAIRIE
9647—517—GG; 11387—599—CC
Jr. and Gr. Ch. Dairy Cattle Congress, 1926. Jr. Ch. N. D. S. and Sesqui-Centennial, 1926. 1st 2yr. old; 1st 4yr. old N. D. S. 1927, 1929. Dam of Aiyukpa Queen.

NORANDA'S MERRY BELL
13615—727—A. The maternal grandam of Hill Girt Perky and dam of Hill Girt Prince, A. R. Own sister to Nora Belle of Hill Girt, 16426—1012—AA.

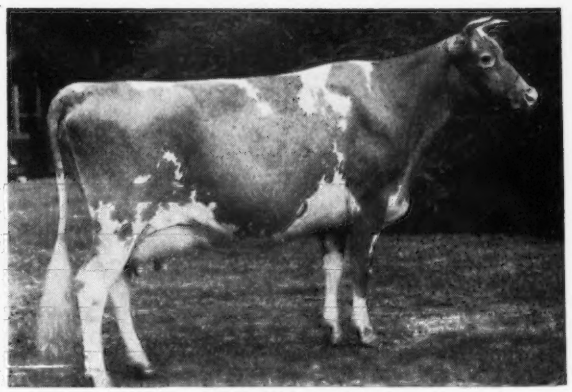

AIYUKPA QUEEN
10071—567—FF; 11871—655—A
1st 2yr. old, 1st 3yr. old N. D. S. 1929, 1930. Dam of Green Meadow Queenie, 12839—728—G. She dam of Hominy Hill Emory, herd sire at Hominy Hill Farms.

This is a Select Herd in which $1,000 or more has been paid for individuals

CHOICELY BRED FROM TOP HERDS

For Catalogs write **THE PATE SALES CO., 2064 Lawrenceville Rd., Trenton 8, New Jersey**

The Double Chiefs Are Arriving...

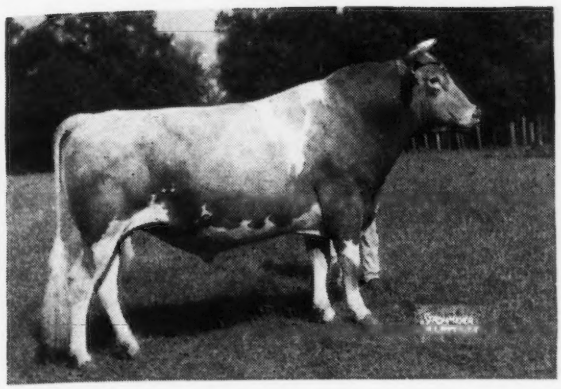

We have 10 of his daughters in our herd. A few of the oldest **DOUBLE CHIEFS** are now in milk at Bill Goulds.

◀ **BOURNEDALE DOUBLE CHIEF**
Dropped: November 13, 1941

"DOUBLE CHIEF" is a double grandson of Bournedale Chieftain, A. R. that is by **MAXIM OF BOURNEDALE, A. R.** A son of **Maxim of Linda Vista,** A. R. out of **Jean Du Luth Coronet,** 20004—952—AA. A full sister to **"Double Chief"** made 572 lbs. fat as a Junior two-year-old.

Double Chief's
Great Great Grandam
GOLDEN CORONET OF JEAN DU LUTH
12253—729—FF
15485—968—AA
3 A. R. sons—8 A. R. daughters

▶

When considering your next herd sire prospect
DON'T OVERLOOK THE "DOUBLE CHIEFS"

We can usually offer a few top notch bull calves or occasionally a few females.

FEDERAL ACCREDITED NO. 112365 S. C. BANG'S FREE NO. 16

Gippy Plantation

Moncks Corner, South Carolina

NICHOLAS G. ROOSEVELT, OWNER E. G. CARPENTER, MANAGER

Two outstanding

BRAYS ISLAND PLANTATION HERD SIRES

to remember

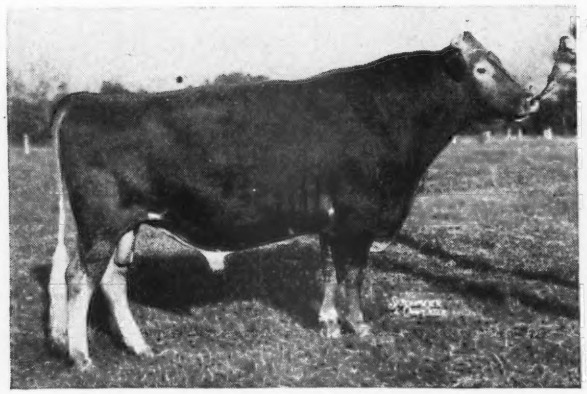

At 2 years of age. Unretouched photo

CESOR BON-TON'S PREMIUM

SIRE: CESOR BON-TON 8 A R Daus. Ave.-10828-572

DAM: PRIMROSE OF SEPASCOT 11875-621-G

The daughters of "Bon-Ton" have type, scale, size, refinement and splendid udders. To date we have 30 "Bon-Ton" daughters in the herd. 9 are now on test.

WOODACRES ROYAL CORINTHIAN

SIRE: DOUGLASTON PRINCE ROYAL 33 A R Daus. Ave.-11541-614

DAM: VALLEYWOOD NOBLE DAISY 15956-977-A

Royal was selected to mate with "Bon-Ton" daughters. 20 granddaughters of his sire have records over 700 lbs. fat; that ave. 817 lbs. We believe "Royal" will do likewise.

They Must Pay—Or—They Don't Stay

Write us your needs *Visitors always welcome*

M. B. Sowerby, Herdsman

T. B. and Bang's Accredited

BRAYS ISLAND PLANTATION

F. B. DAVIS, JR., Owner

YEMASSEE, SOUTH CAROLINA

Great Brood Cows Close-up

THAT'S WHAT YOU FIND WHEN YOU STUDY THE PEDIGREE OF

Quail Roost King Glamour

Dropped: FEBRUARY 2, 1941

FULL SISTER TO HIS SIRE

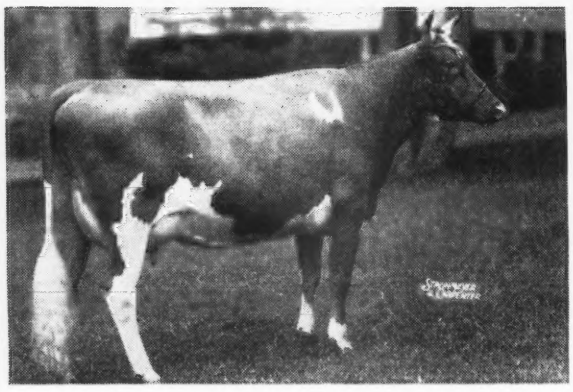

QUAIL ROOST MAXIM'S MAY ROSE
11813—708—F 15227—867—BB
2 A. R. sons, 1 A. R. daughter

Glamour is sired by Quail Roost Maxim King, A. R. (full brother to May Rose—see above). He is out of the proved brood cow—

ROSE BUD OF BURKEVILLE
10172—554—G, 11060—599—D, 13853—777—A
6 A. R. daughters

A daughter of High Point Prince Maxim, A. R.

STOCK OF THIS BREEDING IS NOW FOR SALE

TWIN BROOK FARM

MOCKSVILLE, NORTH CAROLINA

T. B. ACCREDITED
P. B. BLACKWELDER

BANG'S FREE
J. C. SANFORD

Phillips

SALES and PEDIGREE SERVICE

GUERNSEY SPECIALISTS

All types of Pedigrees
Catalogs and Herd Books
Complete Sales Service
for
Consignment Sales
and
Dispersal Sales

For Information and Prices write or call

Phillips Sales & Pedigree Service

Waukesha, Wisconsin Phone Waukesha - 5825

A Proved A. R. Sire Comes to High Hill

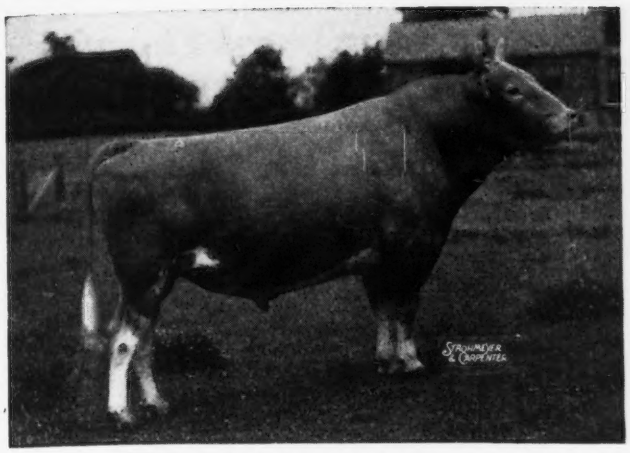

◀ Argilla Furlough, A. R.

23 A. R. daughters include:

WESTFIELD GOLDEN EVALYN
14016.3—789.2—A

WESTFIELD GOLDEN CLARISSA
12692.2—639.2—F

WESTFIELD GOLDEN DAYDREAM
13116.1—636.5—CC

WESTFIELD GOLDEN BLOSSOM
12198.4—610.3—DD (Pending)

WESTFIELD GOLDEN SUNNY
13922.5—596.4—E

WESTFIELD GOLDEN MAIDEN
11712.4—581.2—E

FURLOUGH is by Dolly's Foremost of High Rock and out of Argilla Honora, 13964.4—732.4—G, that is by a son of Dolly's Foremost of High Rock, (more 700 lb. daughters than any other Guernsey Sire). FURLOUGH comes from the same female line as Argilla Catamount, A. R., Argilla Forecaster, A. R., Argilla Formosa, 15875.8—854.5—E (6 A. R. daughters).

Typical Furlough Daughters

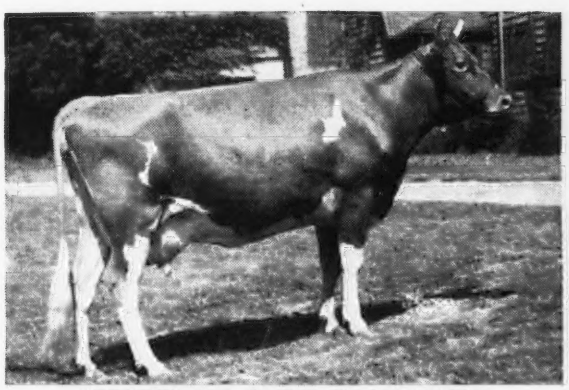

WESTFIELD GOLDEN CLARISSA
12692.2—639.2—F

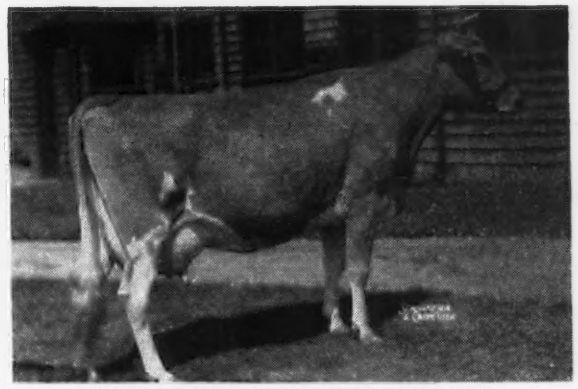

WESTFIELD GOLDEN EVALYN
14016.3—789.2—A

We have 6 **FURLOUGH** daughters in our herd. We plan to use **FURLOUGH** extensively and thereby strengthen our Dolly's Foremost of High Rock inheritance. Dolly's Foremost of High Rock has 66 A. R. daughters, 46 P. R. sons. 1 daughter over 900 lbs., 7 over 800 lbs., 28 over 700 lbs., 44 over 600 lbs., 63 over 500 lbs.

Our Herd is rich in the blood of
ALFALFA FARM PHILOSOPHER, A. R.
AIYUKPA L. CZAR, A. R.
DOLLY'S FOREMOST OF HIGH ROCK, A. R.

Through the use of our herd sire . . .

ARGILLA ZENEITH (Philosopher—Czar)

HIGH HILL SENTINEL (A double grandson of Czar)

ARGILLA FURLOUGH (Dolly's Foremost of High Rock)

Their Sons Are Now For Sale . . . We will also sell an occasional female.

R. UDELL THORNTON, Owner
JOHN F. PRENTICE, Manager

HIGH HILL FARM
North Dartmouth, Massachusetts

FORGE HILL FARM

R. D. 2, Newburgh, New York

Add the Right Blood to your Herd Through
MAY ROYAL - BELL BUOY INHERITANCE

FORGE HILL BELLCANDER
Sire: BELL BUOY'S OMEGA, A. R.
Dam: FORGE HILL VALUCY
12563—661—G

WYCHMERE MARQUIS
Sire: WYCHMERE FOREMOST SUQUAY
Dam: SUPREME'S MARIANNE
12936—612—EE
15893—725—A

TARBELL FARMS ROYAL JAN
Sire: MAY ROYAL'S HOLLISTON, A. R.
Dam: TARBELL FARMS ULTRA URSINA
9564—475—FFF

¾ brother to the World Record Cow,
TARBELL FARMS ROYAL LENDA
12459—706—G (730 T. M.)
20508—1109—Jr4—365

Proved Inheritance

Bull and heifer calves by sons of these A. R. sires and out of their daughters are usually available.

WRITE US YOUR NEEDS

Address all communications to:
CHARLES A. SLATER, Manager

JOHN WILKIE, Owner

GOLDEN BUTTE GUERNSEY FARMS *present*

Our Junior Herd Sire

Golden Butte May King

Sire: McDONALD FARMS MAY KING

2 daughters averaged $2,050 in the 1945 Pacific Northwest Sale. A son of Myhaven King, A. R., out of a Foremost Prediction daughter, McDonald Farms Delora, 13591—767—DD

Dam: WESTERN GLOW MARCELLA
11406—576—FFF, California State Champion; 14562—765—Sr3—365C (2x) (pending).

His Dam

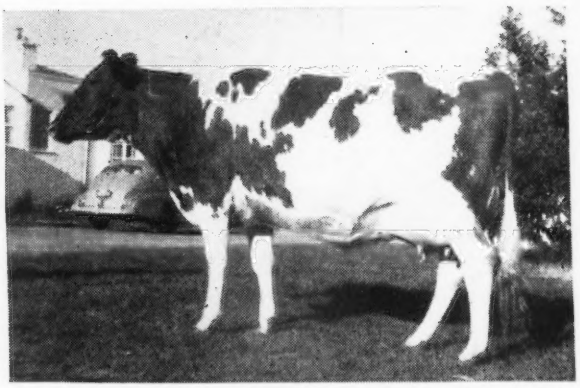

Her half sister sold for $3,000 at the Curtiss Candy Sale

A McDonald Farms Developer daughter and out of Western Glow Martha that topped the Pacific Northwest Sale in 1945 for $7,500.

May King is bred to the daughters of Western Glow Rex and Western Glow Royal.

BULL CALVES USUALLY AVAILABLE BY THIS BREEDING

GOLDEN BUTTE GUERNSEY FARMS

"Home of Production With Type"

CLARK, MARVIN, AND MARJORIE STOWE

GRIDLEY, CALIFORNIA

OUR *Snowdrop* FAMILY

Traveler's Snowdrop▶

10901—522—EE
14877—703—B

Sire:
HARDWICK'S TRAVELER

Dam:
INDIAN SNOWBALL OF S. F.
Snowdrop has 3 daughters
1 son
In Our Herd.

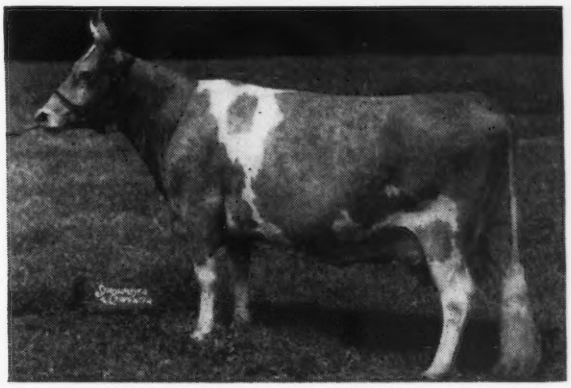

Snowdrop's Udder

A Son:

1▶ **Jaebardale Forward's Snowball,** owned jointly with Carl March, Jefferson, Ohio

Her Progeny in our Herd

Daughters:

1▶ **South Chapel Snowdrop**
12165—583—FF
2 daughters in our herd

2▶ **South Chapel Bonddrop**
14310—603—Sr2—365
1 daughter in our herd

3▶ **Jaebardale Snowdrift Bond**
Just started on test as Sr2—365
1 daughter in our herd

This is one of our good cow families

—And one we are building on

•

Jaebardale Farm R. D. 1. Jefferson, Ohio

Adress correspondence to:
PAUL R. BARGAR—BARGAR SHEET METAL COMPANY
12401 EUCLID AVENUE
CLEVELAND 6, OHIO

Phone—RANDOLPH 6040
LIBERTY 4909
FAIRMOUNT 7528

LOCUST GROVE DAIRIES

DAMS OF OUR HERD SIRES

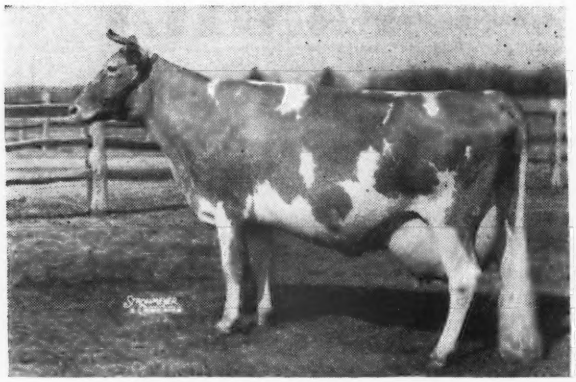

BRIGHT LAD'S ACTRESS 397598
11915—584—G 19146—980—C
Her son, Hornet's Bright Lad, in service

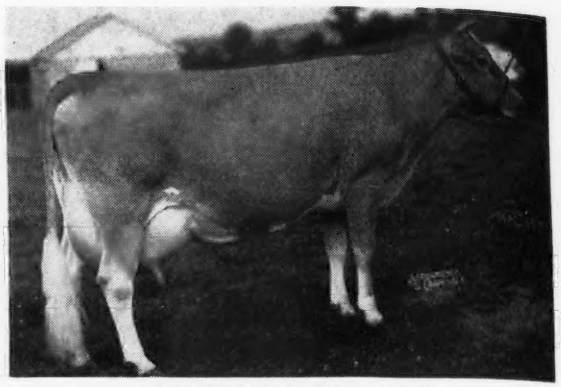

BRIGHT LAD'S JANE 397595
10108—451—G 17390—766—BB
Her son, Bondwick, in service

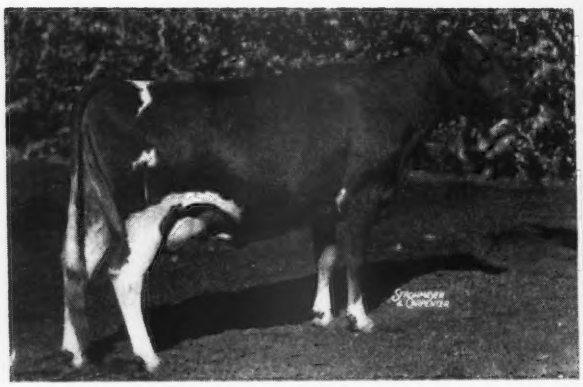

BRIGHT LAD'S ROSALIND 423378
18124—726—C
Her son, Rosalind's Strongheart, in service

TAMWORTH ISABEL 4103583
15778—826—A 16590—92—A
2 A. R. daughters
Her son, Argilla Philosopher, in service

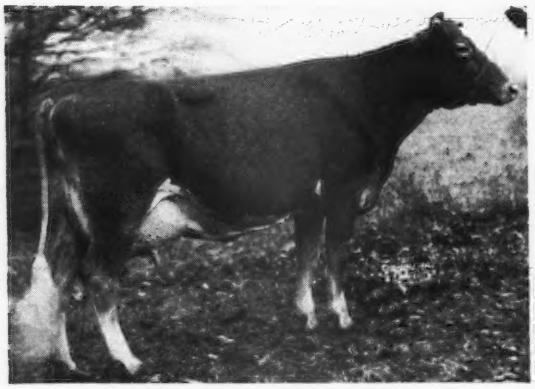

BRIGHT LAD'S JANET 371637
9080—473—EE 12017—667—CC
13179—686—AA 13495—692—A
Her son, Janson, in service

CAPITOLA'S HIDDEN HAND 545592
14207—637—D 18323—785—AA
Her son, Yeoman's Capitola, in service

STUDY THE SIX COWS . . . WE BELIEVE WORTHY TO BE THE DAMS OF HERD SIRES. YOU CAN BUY THIS PROVED INHERITANCE.

Bull calves by these sires and rich in the proved inheritance of these female lines are usually for sale.

LOCUST GROVE DAIRIES

Westville, New Jersey–Abbotts Dairies, Inc.
JOSEPH P. BROADHURST, Manager

Can we be of help to you?

If you are in need of a herd sire.
If you want to buy some females.
→ **Don't Overlook The** ←
Russell George Sales Service

We are in a position to sell your herd at private treaty or at public auction. Write us for details and we shall be pleased to discuss your problems.

We can supply you with One—Two—Three—OR A CARLOAD when in need of Guernseys.

30 YEARS WITH GUERNSEYS

RUSSELL GEORGE SALES SERVICE
Lebanon, Indiana

AVONDALE MILLS DAIRY

Presents . . . SKY BROOK BRILLIANT LAD
Born: May 11, 1945

Sire:
Quail Roost King Brilliant
3 A. R. daughters
Fanning Fields' Julia
15282—796—EE
(Sold for $10,000)
Many other daughters on test.

Quail Roost Maxim King, A. R.
Quail Roost Queen Celeste
14501—677—AA

Quail Roost Maxim's Gem
11232—611—G
12767—646—AA
A daughter of High Point Prince Maxim, A. R.

Dam:
Rose Maxim's Fairy Lady
12869—723—Jr2—365C

Rose Maxim, A. R.

Highboy's Fairy Lady
A daughter of Yeoman's Highboy, A. R.

SYLACAUGA, ALABAMA — AVONDALE MILLS

Follow the . . .

IMPROVEMENT - BEAU Cross
AT SAWAGA

A Herd Sire
McDONALD FARMS IMPROVEMENT
Dropped: April 6, 1943
HIS MATERNAL GRANDAM

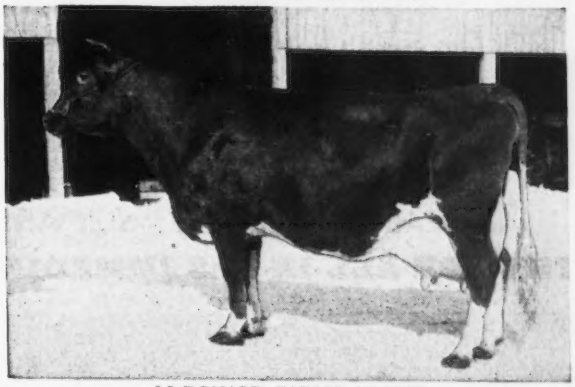

McDONALD FARMS ARTIST
11062—600—GG 14550—746—C 14333—721—AA
1st 2-year-old Md., Eastern States, National Dairy Show, 1938. Undefeated 3-year-old, 1939. Artist is by Foremost Prediction, A. R., out of the proved brood cow: Valor's Kittoline, A. R.
IMPROVEMENT is by an A. R. son of Supreme's Janice, A. R., and out of McDonald Farms Empress, 12592—650—G, 14243—741—DD.

HIS GET FOR SALE

Federal Accredited Herd 292657 - State Bang's Free No. 51

SAWAGA FARM

ORANGEBURG, SOUTH CAROLINA

S. W. Gramling, Owner

✓ ***Check*** our advertisement—Page 526, February 15 issue.

✓✓ ***Double Check***

You'll find that PRINCE is by Charmer out of Primrose, a ¾ sister to Bonnie.

NOW . . . Here he is in person

MIDVIEW CHARMER'S PRINCE

Dropped: March 10, 1944

Sire: Langwater Charmer, A. R.

Dam: Midview's Pride's Primrose, A. R.
11906—656—AA

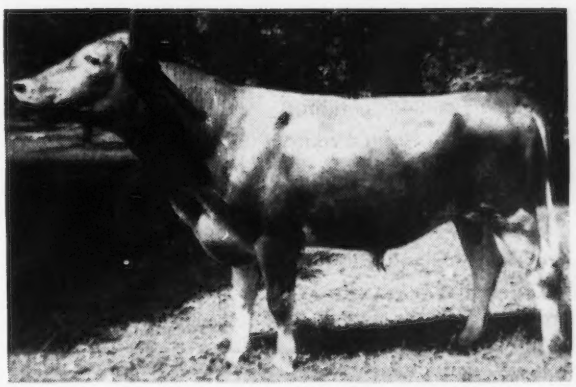

(Snapshot taken at 2 years of age)

PRINCE will further strengthen the "FOREMOST" inheritance in our herd. He is being bred to the daughters of BENTON'S NEW HOPE.

INVERNESS FARM • Burkeville, Virginia
ELIZABETH B. AGNEW & SONS, Owners (1 mile East)

PROMISING . . . is the word!

WOODACRES ROYAL NOBLE

JUNIOR HERD SIRE AT WOODACRES

SIRE: DOUGLASTON PRINCE ROYAL

DAM: VALLEYWOOD NOBLE DAISY
12079—684—GG, 14920—875—B
15957—976—AA

LOTS OF MILK - HIGH TEST

BEAUTIFUL UDDERS - SIZE AND TYPE

THEY'RE ALL IN HIS IMMEDIATE FAMILY

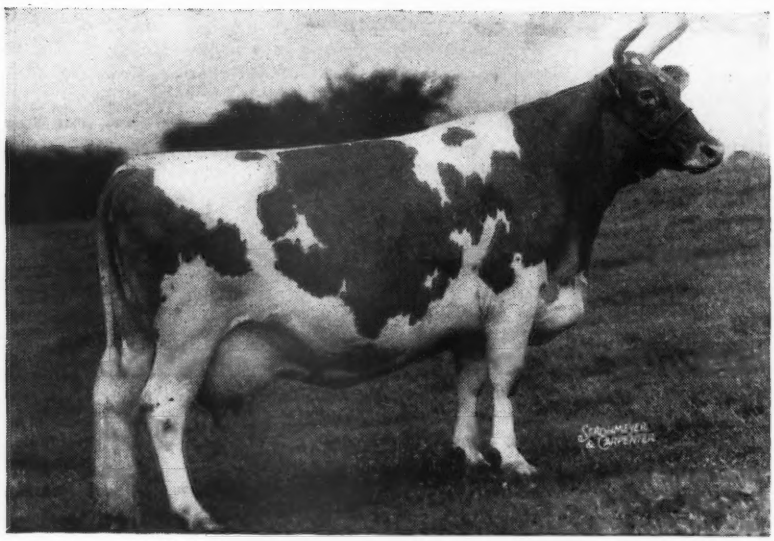

VALLEYWOOD NOBLE DAISY
16300—977 AA
2 A. R. daughters, 5 Breeding sons
Due to calve again to Douglaston Prince Royal, May 7, 1947

When you intimately know the "Noble Daisy" family—the type, the production, the breeding record—you can better understand our enthusiasm in making Woodacres Royal Noble an integral part of the Woodacres breeding program.

The "Noble Daisy" family at Woodacres comprises the grand old girl herself (she is due again May 7), 2 daughters, 3 maternal granddaughters, and Woodacres Royal Noble.

If Valleywood Noble Daisy herself—due to Douglaston Prince Royal—or her daughter Woodacres Royal Lady—due June 4 to Woodacres Prince Royal—have bull calves, they will be offered for sale. We invite you to keep in close touch with us about these calves.

WOODACRES ROYAL NOBLE
Is Full Brother to

WOODACRES ROYAL NOBLE LADY
13048—806 Sr2—365 (pending)

WOODACRES ROYAL NOBLE DAISY
9555—576 GG
13160—740 Jr3—365C (pending)

WOODACRES ROYAL CORINTHIAN
Sold for $5,000
Herd Sire Brays Island Plantation

WOODACRES ROYAL HANNIBAL
Herd Sire Brown's Ranch
Maternal Brother to

WOODACRES STEADFAST NOBLE
Herd Sire Alfredo Volio, Costa Rica

VALLEYWOOD VALIANT NOBLE
Konhaus Guernsey Farm

UDDERS OF HIS FULL SISTERS

WOODACRES ROYAL NOBLE LADY
13048—705—Sr2—365 (pending)
1 daughter in Herd
Due again June 4, 1947

WOODACRES ROYAL NOBLE DAISY
9555—576—GG
13161—740—Jr3—365C (pending)
2 daughters in Herd

WOODACRES *Guernsey Cattle*
PRINCETON, NEW JERSEY

FEDERAL ACCREDITED HERD NO. 526351
•
N. J. ABORTION FREE HERD NO. 424

ATHERTON W. HOBLER, OWNER • HARRY CARRE, MGR. • BOX 669, PRINCETON, N. J. • TEL. HOPEWELL 361

WHAT THE COWS ARE DOING

ON ADVANCED REGISTER TEST

SPECIAL NOTE: This list contains monthly and total credits for all cows, omitting decimals, and the month's per cent of butter fat. When more than one month's credit is computed at the same time, only the last month's credit will appear with cumulative totals. These credits are subject to verification and correction until final approval and acceptance and all test are made on the one-day basis except as otherwise indicated. Animals are tested in seven classes as follows: Five years and over; Sr4, four and one-half to five years; Jr4, four to four and one-half years; Sr3, three and one-half to four years; Jr3, three to three and one-half years; Sr2, two and one-half to three years; Jr2, under two and one-half years.

EXPLANATION OF SYMBOLS

* indicates reentry test.
§ before a Breeder's name indicates all cows are milked twice daily.
† before a cow's name indicates a 305 day record on twice-a-day milking.
¶ before a cow's name indicates a 305 day record on three-time-a-day milking.
If a cow is on 365-day test, neither symbol appears before the cow's name.

Owner and Record	Age	Days	Mo.	Production Credit Milk	Production Credit Fat	Total Credit Milk	Total Credit Fat
Acker, W. H., Ackers Acres, Waterloo, Iowa. ARHT							
†Homewood Reid's Infanta	Sr3	106	Feb	802	32	3132	128
Homewood Reid's Salina	Jr3	148	Feb	577	23	3924	162
†Liberty's Madge Lady	Jr2	113	Feb	597	24	2775	125
†Pine Manor Golden Crescent	Sr4	56	Feb	1018	39	1995	86
s. Pine Manor King Kenfleur	D. Kenfleur's Orinda Crescent						
Pine Manor King's Token	Jr2	157	Feb	737	33	4667	205
Shantituck Jerry's Karen	Sr4	157	Feb	700	37	4810	242
†Valleyland Levity Cecile	Jr2	62	Feb	731	32	1488	65
s. Green Meads King Don	D. Boulder Bridge Quadrant						
Wey Acres Grandee's Stella	Sr2	166	Feb	661	27	5182	212
§Adams, Elmer E., Medford, N. J. ARHT							
†B. B. C.'s Quoexin Gertrude	Jr3	164	Jan	920	39	5724	240
†Evergreen's Quoexin Vanity	Sr2	168	Jan	716	32	4688	214
†Freddie's Gay Lass	Jr2	102	Jan	607	30	2297	129
s. Freddie Lad of Evergreen	D. Hillside Gaiety						
†Locust Lane Kathleen	Sr2	165	Jan	381	20	2916	144
†Poundstock's Princess	Sr2	177	Jan	598	31	4339	213
†Princess Mayflower of Fairview	9	176	Jan	916	39	6556	281
†Quoexin Vesta	Sr2	167	Jan	700	34	4868	235
†Valiant's Quoexin Grace	Sr2	182	Jan	508	28	3809	196
§Adams, F. C., Adamsdale Guernsey Farm, Klamath Falls, Oregon. ARHT							
†Adamsdale Lilja's Lois	Jr2	303	Feb	479	29	6904	377
†Adamsdale Topsy's Thelma	Sr2	115	Feb	527	23	3312	153
*†Cloverlawn's Dimples	5	253	Feb	774	32	9636	399
*†Colleen's Cora	Sr4	291	Feb	605	27	9435	422
†Ferdinand's Star Return	Jr3	184	Feb	703	35	5759	280
†Gayoso Coronation Doll	Jr2	192	Feb	631	36	5064	261
*†Hapoleta's Lilja	10	275	Feb	495	25	7933	366
†Pine Manor King's Graceful	Jr2	305	Feb	408	22	7028	355
s. Coronation King of Pine Manor	D. Pine Manor Royal Astrid						
*Western Glow Nancy Lee	Sr4	305	Feb	506	27	7557	381
§Adams, Paul E., Medford, N. J. ARHT							
†B. B. C.'s Quoexin Abbess	Jr2	282	Jan	634	32	7930	380
†Freddie's Sunny Lass	Jr2	45	Jan	634	32	888	43
s. Freddie Lad of Evergreen	D. Hillbreeze Princess Sunrise						
Haddon's Odetta	Sr2	260	Jan	677	34	7063	358
†Hillbreeze Princess Carolyn	Sr4	49	Dec	1056	46	1572	68
s. Audley's Lincoln Prince	D. Hillbreeze Adonis' Caroline						
†Hillbreeze Princess Sunrise	Sr4	95	Jan	990	43	2836	125
s. Audley's Lincoln Prince	D. Hillbreeze Red Sunny						
Adohr Milk Farms, Tarzana, Calif.							
¶Adohr Eldor Louise	Sr3	212	Feb	892	63	8443	515
Adohr Eldor Pearlette	Jr4	290	Feb	832	51	10245	534
†Adohr Eldor's Ellen	Jr2	287	Feb	517	30	7131	377
¶Adohr Fantine Junius	Sr2	87	Feb	904	55	3149	178
s. Adohr Fantine Leader	D. Fritzlyn Junius						
†Adohr La Vern	5	237	Jan	506	32	6850	327
¶Adohr Lunaria	Jr4	231	Feb	849	42	9220	389
†Adohr Supreme Armita	Jr3	289	Feb	652	34	8409	404
¶Adohr Supreme Petia	Sr4	70	Feb	1352	70	3512	173
s. Surrogate's Supreme of Adohr	D. Rancho Stalwart's Pet						
†Adohr Supreme's Lucinda	Sr3	151	Feb	709	37	4811	232
†Adohr Taurus La Pine	Jr4	179	Feb	617	35	4872	236
¶Adohr Trojan Buttercup	Sr4	130	Feb	845	52	4635	256
¶Adohr Trojan Fern	5	53	Feb	1496	72	2843	138
s. Cascade Trojan	D. Adohr Fern						
McDonald Farms Ingria	Jr2	348	Feb	607	37	9152	487
§Alford, O. P., III., Lazy River Farms, Queenstown, Md.							
†Butterfat's Janson Lily	Jr3	156	Feb	654	39	4926	267
†Strongheart's Sunbeam	Sr3	148	Feb	599	36	4274	213
§Alger, John H., Spring Brook Farm, Broadway, Va. ARHT							
†Ella's Eliza of S. B.	Jr2	209	Dec	460	23	4113	189
*†Patience's Patricia of S. B.	5	280	Jan	441	22	7563	353
†Patricia's Fairmaid of S. B.	Jr2	210	Dec	579	30	4777	223
†Phylliss Senorita of S. B.	Jr2	182	Dec	529	29	3665	177
§Allen, James H., Jr., Allendale Farm, Kenton, Ohio.							
†Dutchess of Allendale	6	284	Feb	349	20	8637	402
†Elta of Allendale	6	102	Feb	951	39	3720	182
†Fairy of Allendale	5	109	Feb	857	43	3591	162
§Allumbaugh, H. R., Hollylawn Acres, Eugene, Oregon. ARHT							
Ajax's Victory Rose	Sr3	357	Jan	583	35	11453	484
Maize's Lassie of Owens Dairy	5	342	Jan	479	36	10269	642
s. Dick Lad of Santiam	D. Golden Girl's Maize						
†Meyer Farm Roselyn	6	281	Jan	482	30	6823	352
†Normina Victory	Sr4	109	Jan	1137	60	4127	218
†Normina Victory's Natalie	Sr2	56	Jan	887	36	1557	71
s. Argyll's Victory	D. Normina Victory						
†Roseta Victory of Hollylawn	Jr2	161	Jan	693	41	4198	225
*†Shawnee Springs Caress	Jr3	279	Jan	492	24	7521	323
†Shawnee Springs Western Queen	Jr2	200	Jan	598	35	4509	232
†Susanna Victory	Jr4	241	Jan	531	33	6586	322
†Victory Helene of Hollylawn	Sr2	153	Jan	813	33	4447	187
Alman, W. W., Pleasant View Farm, Jonesville, S. C.							
Arden Noble's Starlight	Jr2	232	Jan	910	42	7788	371
Farragut's Ace's Portia	Jr3	339	Jan	1054	47	15146	681
Farragut's Ace's Primrose	Jr3	136	Jan	1201	48	6034	255
Farragut's Ace's Sally	Jr2	117	Jan	1011	44	4328	179
s. Bournedale Ace's Rival	D. Farragut's Primrose Bess						
Lucky Buck's Little Lady	6	297	Jan	823	49	10777	582
Pansy's Beauty of Woodside	11	220	Jan	1071	44	9045	398
*Pinemont's Bost of Cedar Grove	8	365	Jan	121	6	13752	680
s. Maxim's Laddie of Quail Roost	D. Maggie's Lady of Cedar Grove						
Sterchi's Sally Rand's Mayme	Jr2	309	Jan	821	36	10045	457
s. Bournedale Ace's Rival	D. Farragut's Sally Rand						
Ames, John S., Langwater Farm, North Easton, Mass.							
*Langwater Alma	Jr4	90	Feb	1547	68	5158	227
*Langwater Christmas Cheer	Sr4	361	Feb	1056	51	17988	796
*Langwater Donna	5	102	Feb	1347	55	5365	220
Langwater Hildena	Jr2	360	Feb	720	44	11189	601
Langwater Laburnum	Jr2	284	Feb	764	38	9074	410
*Langwater Maiden	5	314	Feb	888	44	12973	624
Langwater Maytide	Jr2	365	Feb	570	29	12160	539
s. Langwater Onward	D. Langwater May Bloom						
Langwater Petal	Jr2	365	Feb	450	30	10816	638
s. Langwater Peter	D. Langwater Hilaria						
Langwater Petite	Sr2	144	Feb	895	51	5180	271
*Lone Pine Ultra's Vagabond	6	182	Feb	973	51	8233	431
Rosewald Violet's Milkmaid	Jr2	354	Feb	869	51	12678	688
Andersen, Arnold G., Northmeade Farm, Lawrence, Mich. ARHT							
*Bessie's Orpha	Sr2	64	Feb	1207	44	2761	104
s. Green Meads Splendor	D. Bessie of Berendsendale						
*Northmeade Arnold's Lilly	Jr3	50	Feb	705	27	1309	54
s. Clay Hill Merry Dancer	D. Fairlawn Lilly						
*Northmeade Easter Greetings	Sr3	61	Feb	1014	41	2366	96
s. Clay Hill Merry Dancer	D. Lockshore Noble's Tiby						
*Northmeade Late Valentine	Jr4	293	Feb	549	26	9487	429
Northmeade Rose King's Rosebud	Jr2	71	Feb	830	40	2206	105
*Rock Creek Diana	Jr4	304	Feb	237	13	7955	386
Wern's Country Charm	Sr3	185	Feb	584	30	4662	216
§Anderson, A. E., Hawthorn Ridge Farm, West Chester, Ohio. ARHT							
*†Allie's Amy of Mapledale	Sr4	118	Feb	747	35	3497	160
*†Daisy's Pride of Woodside	6	173	Feb	593	31	5209	260
*†Hawthorn Chum's Regalia	Jr4	305	Feb	87	4	8341	387
s. Foremost Supreme Royalist	D. Hawthorn Spirit's Chum						
†Hawthorn Classy's Rarity	5	304	Feb	488	31	9071	448
*†Hawthorn Crown's Rejoice	5	262	Feb	530	31	6736	338
*†Hawthorn Cunning's Rythm	5	69	Feb	877	37	2428	107
†Hawthorn Dolly's Wistful	Jr2	236	Feb	528	28	5441	262
*†Hawthorn Rarity's Carol	Sr3	181	Feb	639	39	5036	278
†Hawthorn Rover's Cheerful	Jr2	236	Feb	538	30	5273	252
*†Hawthorn's Coquette's Roquel	5	296	Feb	300	13	9013	389
*†Hickory Hill Florentine LaNoce	Sr4	222	Feb	570	27	6305	280
§Anderson, Don, "the little farm," Fort Collins, Colo. ARHT							
†"the little farm" Dimples	Sr3	87	Jan	672	36	2232	116
§Anderson, H. W., Whippernock Farm, Sutherland, Va.							
†Rosebud's Beatrice	Sr4	195	Jan	514	27	4766	218
†Whippernock's Beatrice	8	277	Jan	440	20	8734	367
†Whippernock's Dianna	Jr3	99	Oct	906	42	3243	139
†Whippernock's Jessica	5	305	Dec	329	17	8735	390
s. Cabin Hill Edward	D. Topsy of Whippernock						
*†Whippernock's Joy	7	279	Jan	526	30	8884	437
†Whippernock's Lady Caroline	Jr4	174	Jan	761	39	5039	234
s. Bayville Hermes Beau	D. Whippernock's Fragrance						
*†Whippernock's Lady Gertrude	Jr4	195	Jan	839	43	6561	316
*†Whippernock's Loyalty	8	305	Dec	258	11	11212	470
s. Oaks Farm Ambition	D. Celie of Whippernock						

Whippernock's Maggie	6	365	Dec	190	6	10039	454
S. Champion of Whippernock	D. Ruth of Whippernock						
*†Whippernock's Margaret	Sr4	249	Dec	855	46	8509	392
†Whippernock's Maxim Peggie	Sr4	305	Oct	288	21	7480	393
S. Cabin Hill Edward	D. Maxim's Peggie of Burkeville						

§Anderson, Moneta, "the little farm," Fort Collins, Colo. ARHT

*†Dick's Nannie of Oak Park	7	134	Jan	881	42	4711	206
*†"the little farm" Galatea	Jr4	74	Jan	1018	62	2665	145
†"the little farm" Nan	Jr2	143	Jan	769	40	4127	201

Archer, Caroline, Flying Hill Farms, Reading, Pa.

†Flying Hill Admirable Annabel	Jr2	120	Feb	725	37	3481	166
*Flying Hill Admirable Annette	Jr4	219	Feb	765	44	8336	383
¶Flying Hill Admirable Sheen	Sr3	51	Feb	1275	62	2320	111
S. Riveredge Alert's Admiral	D. Flying Hill Royal Radience						
†Flying Hill Admirable Treasure	Jr3	287	Feb	599	37	7569	373
†Flying Hill Mistress Fair	Sr3	181	Feb	733	34	5762	251
Flying Hill Mistress Honoria	Sr3	236	Feb	722	39	8276	378
†Flying Hill Mystic Queen	Jr2	49	Feb	990	38	1721	64
S. Lake Delaware Svengali	D. Flying Hill Royal Hera						
Flying Hill Mystic Tamaris	Sr3	241	Feb	595	35	7691	385
†Flying Hill Royal Bonami	Sr2	140	Feb	596	34	3468	167
¶Flying Hill Royal Daffodil	Sr2	77	Feb	945	45	2810	133
S. Flying Hill Prince Royal	D. Flying Hill Mistress Buttercup						
Flying Hill Royal Faith	Jr4	220	Feb	1053	57	9540	464

Archer, Mary, Flying Hill Farms, Reading, Pa.

†Flying Hill Mystic Holly	Jr3	298	Feb	595	33	8870	407
†Flying Hill Royal Angel	6	58	Feb	1046	55	2140	108

§Arizona, University of, Tucson, Ariz. ARHT

†U. of A. Eldor Trixy	Jr2	86	Feb	743	40	2385	118
S. Adohr Eldor Claud	D. U. of A. Lubas Trixy						
*†U. of A. Lubas Ellen	Sr3	171	Feb	841	42	5621	280
†U. of A. Surrogate's Elladine	6	170	Feb	812	43	5931	298

§Arnold, Stanley, Mr. & Mrs., & Sarah B., Arnold Homestead Farm, Decatur, Ind. ARHT

*†Valor's B. Bunny	Jr4	90	Feb	984	44	3396	145
*†Valor's D. Betsy of Homestead	Sr3	158	Feb	772	36	5682	246
*†Valor's G. Kathleen	5	99	Feb	1046	48	4068	179
†Valor's J. Corrine of Homestead	Jr2	192	Feb	528	25	4402	198

§Auchincloss, Hugh D., Hammersmith Farm, Newport, R. I. ARHT

*†Quaker Hill Lena	5	305	Feb	724	46	11936	619
S. Farmlands Prediction	D. Sunnyfields Peace						
†Quaker Hill Viola	8	280	Feb	723	38	11710	592

Austin, R. J., Liseter Farms, Newtown Square, Pa. ARHT

*Liseter Royal Bella	6	125	Feb	1249	61	6222	276

Bache, Carter, Maywood Farms, Stillwater, Pa.

Maywood C. Roxena	Jr2	103	Feb	999	44	4042	189
Maywood Dale	Jr2	185	Feb	742	41	5757	297
Maywood Hero's Ruth	Sr2	205	Feb	1057	50	8134	376
Maywood Hollyhock	Jr3	45	Feb	1185	49	1848	81
S. Langwater Cambra	D. Maywood Haven's Hallie						
Maywood Patience	Sr2	294	Feb	748	36	9059	425
Maywood R. Bella	Jr2	300	Feb	895	41	10497	465
Maywood R. Norene	Jr2	312	Feb	691	31	8630	415
Maywood Roxena	Jr4	149	Feb	1182	51	6502	300
Maywood S. Nora	5	217	Feb	748	31	7140	297
Pinemont's Bright Star	4	196	Feb	1189	61	8018	425

§Bainter, Harriet, Terra Vista, Goshen, Ind. ARHT

†Elm Haven Image's Mary	Jr2	80	Jan	369	20	1339	67
S. Pine Manor King's Image	D. Crown Supreme's Mary						

Bainter, Harry, Terra Vista, Goshen, Ind. ARHT

*Arcadian Marie	Jr4	300	Jan	261	13	8090	365
*Arcidian Maid	Jr4	279	Jan	498	26	8480	423
*†Invercroft Country Rose	8	99	Jan	872	36	3331	166
†Lad's Pollyanna May	Jr2	57	Jan	683	30	1211	55
S. Ruth's Heartsease Lad	D. Sugar Grove Pollyanna						
*Memorial Althea	8	340	Jan	312	21	12360	598
*Susanna of Indian Creek	7	295	Jan	625	32	10961	590
*Terra Vista Ann	Jr3	324	Jan	288	17	9294	502
Terra Vista A. Rose	Jr2	355	Jan	313	21	9156	430
Terra Vista Mayoming	Jr2	365	Jan	194	12	6874	382
S. Supreme's Victor	D. Mayo's Wyoming						
Terra Vista Sue's Flax	Jr2	357	Jan	331	21	6428	369
*Trophy's April Jewel	Jr4	271	Jan	427	24	8278	396
*†Wyoming's Papoose	8	228	Jan	516	25	6867	303

§Baird, C. W., Two Brooks Farm, Basking Ridge, N. J. ARHT

*†Clarheart's Moonbeam	Sr4	206	Jan	710	40	6346	354
†Fairlawn Ides	Sr2	61	Jan	1013	59	1901	103
S. Fairlawn Maxim's General	D. Fairlawn Farmerette						
†Fairlawn Intensity	Sr2	56	Jan	877	40	1590	77
S. Fairlawn Maxim's General	D. Fairlawn Fawn Rose						
*†Maple Lawn Nyca	9	274	Jan	901	52	12460	605
*†Two Brooks C. Deplhine	Sr3	190	Jan	809	48	6305	335
†Two Brooks C. Kate	Sr3	132	Jan	827	41	4180	207
†Two Brooks Coronet	Jr2	179	Jan	616	36	4155	220
†Two Brooks C. Roselle	Jr2	305	Jan	279	18	6276	317
S. Clara's Heartsease Butterfat	D. Hilltop Butterfat Etta						
†Two Brooks C. Victoria	Jr2	271	Jan	769	42	7970	396
*†Two Brooks Governess	Sr3	305	Jan	347	21	8115	409
S. Hilltop Governor Butterfat	D. Two Brooks Clara						
†Two Brooks Petite	Sr2	123	Jan	851	48	3545	213
†Two Brooks T. Naiad	Sr2	112	Jan	1102	47	3939	163
*†Two Brooks Verity	Jr3	70	Jan	1024	43	2348	109
†Wiscaway Secret's Glee	Jr2	41	Jan	900	35	1137	44
S. Two Brooks Secret	D. Coopers K. L. Mary						

§Baker, Henry, Rome City, Ind. ARHT

†Supreme Nellie of Capitol View	Sr2	103	Jan	902	44	3179	151

§Bakken, E., Atlasta Farm, Menomonie, Wis. ARHT

†Atlasta Farm Jane	Sr3	52	Feb	1513	68	2706	130
S. Luxerin Templar	D. Atlasta Farm Hostess						
†Atlasta Farm Josephine	Sr3	56	Feb	1411	69	2693	143
S. Luxerin Templar	D. Atlasta Farm Hellen						
†Atlasta Farm Judith	Sr3	85	Feb	1349	68	3994	208
†Atlasta Farm Katrine	Jr2	113	Feb	733	40	8441	169
†Melenda of M-R. Dairy Farm	5	87	Feb	1201	53	3808	164

§Ballantine, S. Harvey, Chester Springs, Pa. ARHT

*†Stonebrook Angelus	Jr4	106	Feb	775	34	3380	152
S. Fairlawn Peerless Dandy	D. Major's Diana Slogan						
†Stonebrook Fern	Sr3	305	Feb	348	21	6670	352
S. C. F.'s Candy King	D. Delightful Lady						
†Stonebrook Freda	Jr3	280	Feb	274	15	6234	301
S. Fairlawn Peerless Dandy	D. Stonebrook Fanny						
†Stonebrook Heloise	Sr2	289	Jan	352	24	6102	327
†Stonebrook Loyalty	Sr3	305	Feb	260	18	5832	337
S. C. F.'s Candy King	D. Stonebrook Babette						
†Stonebrook Lucinda	Jr3	226	Feb	320	19	4145	226
†Stonebrook Poppy	Jr4	305	Feb	86	5	6592	325
S. Fairlawn Peerless Dandy	D. Stonebrook Belle						

§Bamforth, Arthur H., Barnby Moor, Hartsville, Pa. ARHT

†Barnby Moor Ornament's Pride	Jr3	294	Jan	47	2	7032	315
S. Longwood Ornament	D. Delhaven Pride 2d						
†Elk Manor's Adell	Sr4	91	Jan	1079	58	3542	162
†Fawn's Lady Bell	8	69	Jan	1169	55	2770	126
S. Grand Master of Elgercon	D. Jewel's Fawn Lil						
†Fearless' Lass of Maple Square	6	48	Jan	1538	74	2342	121
S. Fearless of Maple Square	D. King's Lass of Maple Square						
†Flower Girl of Maple Square 2d	7	112	Jan	987	44	4120	175
†Goodleigh Eolus Fontaine	6	146	Jan	962	51	5372	279
*†Goodleigh Saugerties Grennie	7	305	Jan	214	13	10242	461
S. Saugerties Eolus	D. Goodleigh Groignet of Bruser						
†Leatrice of Maple Square	5	285	Jan	308	16	7748	363
†Liseter Hardwick's Gloria	5	305	Jan	112	7	7751	383
S. Hardwick's Steadfast	D. Liseter Belladonna's Gloria						
†Lullaby's Golden Lassie	5	305	Jan	72	5	6202	324
S. Kelso's Lullaby's Crusader	D. Lullaby's Esco June						
†Marshallvale Creole	6	99	Jan	1330	62	4576	178
†Royal's Pearl of Maple Square	Sr4	130	Jan	986	49	4721	254
†Roy's Betsy of Maple Square	Sr4	287	Jan	405	23	7681	425
†Witchwood Rex's Claire	7	128	Jan	1006	52	4797	227

Bartlett, Daniel E. & Larry D., Hermitcroft, Fredericktown, Ohio. ARHT

Hermitcroft R. Kitty	Jr4	342	Jan	655	38	11295	515

Bartlett, Larry D., Hermitcroft, Fredericktown, Ohio. ARHT

Hermitcroft Valor's Snowwhite	8	320	Feb	553	31	12455	548

§Basse, William H., "Guernsey Grove," Waukesha, Wis. ARHT

Greenfield Noble Roxy	Jr2	317	Jan	685	34	9102	427
Greenfield Noble's Corance	Jr2	306	Jan	637	37	8569	464
*Guernsey Grove Eva	Jr3	314	Jan	568	32	9313	473
*†Guernsey Grove Mirth	14	264	Jan	698	34	8446	408
*†Guernsey Grove Ninette	Sr4	233	Jan	624	35	6854	335
Guernsey Grove Norma	Jr2	344	Jan	444	29	7871	413
*†Guernsey Grove Starlet	6	121	Jan	882	53	4065	211

Bauckus, H. H., Green Tree Farms, Town Line, N. Y. ARHT

*Greentree Caesar's Primrose	Sr4	340	Jan	468	21	8369	356
*Greentree Fairlea Maybelle	Sr3	306	Jan	415	24	7784	408
*Greentree Rilma Dorothy	Sr3	131	Jan	1264	54	6269	250
Greentree Rilma Gladness	Sr2	176	Jan	765	38	5378	261
*Greentree Stars & Stripes Lass	Jr4	286	Jan	615	37	8373	444
†Greentree Wave Light	Sr2	157	Jan	906	45	5107	254

§Baumgartener Brothers, Grandvu Farm, Wrightstown, Wis.

†Grandvu Cavalier's Diamond	Sr2	107	Jan	837	41	3218	164
S. Grandvu Cavalier	D. Grandvu Diamond						
†Grandvu Cavalier's Lola	Sr2	305	Dec	160	8	7667	368
S. Grandvu Cavalier	D. Grandvu Lola Lou						
†Grandvu Cavalier's Model	Sr2	98	Jan	931	41	3391	138
S. Grandvu Cavalier	D. Grandvu Model						
†Grandvu Cavalier's Squirt	Sr2	77	Jan	920	51	2303	118
S. Grandvu Cavalier	D. Grandvu Squirt						
†Grandvu Cavalier's Suzy	Sr2	116	Jan	768	40	3184	158
†Grandvu Cavalier's Tunice	Sr2	75	Jan	859	34	2160	86
S. Grandvu Cavalier	D. Grandvu Tunice						
†Grandvu Deanna	Jr3	305	Jan	368	20	6416	303
S. Grandvu Cavalier	D. Grandvu Deanie						
†Grandvu Dot	7	305	Jan	383	20	9712	397
S. Holly Farm Lord	D. Grandvu Diamond						
†Grandvu Dottina	Sr2	305	Jan	344	18	7677	334
S. Grandvu Cavalier	D. Grandvu Dot						
†Grandvu Glenda	5	50	Jan	1008	41	1646	69
S. Holly Farm Lord	D. Grandvu Wendy						
†Grandvu Irna	Sr2	115	Jan	772	33	3053	127
†Grandvu Lady Beulah	6	305	Jan	178	10	7621	330
S. Holly Farm Lord	D. Grandvu Bernice						
†Grandvu Lalee	Sr3	305	Jan	490	31	7766	390
S. Grandvu Cavalier	D. Grandvu Lauralee						
†Grandvu Lavish	Sr2	305	Jan	416	24	6786	361
S. Grandvu Cavalier	D. Grandvu Burnella						
†Grandvu Lenity	Sr2	283	Jan	671	36	7735	354
†Grandvu Mildred	7	264	Jan	705	34	8225	353
†Grandvu Ollie's Tillie	5	138	Jan	978	45	4845	208

Baur, Philip J., Witchwood Farm, Spring House, Pa.

*Antietam Janice	Sr4	275	Feb	1324	60	15836	668
*Hill Girt Cheranda	Jr3	87	Feb	1414	67	4527	212
S. Noranda II. of Hill Girt	D. Cherub's Bell of Hill Girt						
Midnight Rainbow	Jr2	293	Feb	594	34	8504	425
Midnight's Danice	Jr2	323	Feb	768	43	10643	529
Rosewald Alice's Pride	Jr3	90	Feb	923	39	3330	139
S. Langwater Darius	D. Blakeford Alice						
Vagabond's Princess Valencia	Jr2	200	Feb	907	41	7643	331
*Witchwood Doris	Sr3	126	Feb	905	59	5062	282
Witchwood's Wizard's Delone	Sr2	101	Feb	903	37	3791	167

Beal, O. L. & Son, Belguern Farm, Fredericktown, Ohio.

Willow Brook's Lucy Bloom	Sr3	69	Jan	1334	62	3044	141

Beaty, Everett R., The Golden Grange No. 1 & 5, Huntington, Ind. ARHT

*Admiral's Betsy Jane	Jr3	365	Jan	262	15	10197	517
S. McDonald Farms Admiral	D. Orchard Lawn's Betsy Anne						
*Belma of Tamarack Ridge	Jr3	343	Jan	593	33	10421	509
*Chief's Irma of Chester	Sr4	365	Jan	70	4	12094	628
S. Charter Oak Chief	D. Starlight Lula of Chester						
*Franchester Saint Flora	Jr4	310	Jan	873	47	11960	557

Golden Grange Blue-Bonnet	Jr2	365	Jan	195	10	11353	513
S. Meadow Lodge King's Warrior		D. Meadow Lodge Blue-Bonnet					
*¶Golden Grange Juda	Sr4	55	Jan	1032	45	2090	99
S. Ridglydale's Alert Challenger		D. Golden Grange Jewel					
*¶Golden Grange Paula	Jr4	226	Jan	725	39	9363	463
*¶Golden Grange Stareva	Jr4	266	Jan	808	47	12149	539
¶Golden Grange W. Fay	Jr2	295	Jan	778	38	10439	460
¶Golden Grange W. Marcea	Sr2	191	Jan	855	51	7069	329
¶Golden Grange W. Marthea	Jr2	208	Jan	889	40	7300	302
¶Golden Grange W. Queen	Sr2	96	Jan	994	52	3476	156
S. Meadow Lodge King's Warrior		D. Pandor's Princess of Manitou					
¶Golden Grange W. Salena	Jr2	235	Jan	945	45	8981	387
¶Golden Grange W. Starr	Jr2	269	Jan	868	45	9912	447
Ida May of Elmgrove	Sr4	365	Nov	283	15	13292	603
S. Wrendale Standard		D. Pharos's Buttercup of Elmgrove					
*Lynworth Flora	5	300	Jan	915	47	14051	700
*¶May of Tamarack Ridge	Jr4	93	Jan	1551	57	4663	188
*¶Princess Meadow of Manitou	Sr4	276	Jan	797	45	10523	513
*Upland Farm Irene's Patricia	Sr4	322	Jan	734	40	12637	613
*¶Windale Gift's Hopeful	Jr3	69	Jan	1548	49	3594	125
S. St. James Philosopher's Wallace		D. Gabriel's Gift					
*Woodvale Wistar Hilda	Jr3	354	Jan	30	1	10931	558
S. Wistar's Mahomet		D. Woodvale Hilda					
*Wrendale Dala	Jr3	360	Jan	125	6	8185	395

§Beauchamp, Charles B., Hagerstown, Md. ARHT

†Charm's Vagabond's Honoria	Jr2	302	Dec	250	15	7956	388
S. Arlington Charm's Vagabond		D. Fox-deceived Conclave's Honoria					

Beaulier, Adolphe E., Beauhaven Guernsey Farms, Skowhegan, Maine.

Antietam Jean	Sr3	148	Feb	1015	40	5949	241
Basquaerie Gay Gift	Jr3	152	Feb	965	51	6025	284
*Golden Sunset's Dream Girl	Jr4	212	Feb	780	40	7497	372
Golden Sunset's Levity's Lass	Jr3	107	Feb	761	35	3219	155
Vagabond's Datilda	Jr2	92	Feb	885	40	3008	126

Beaulier, Omer, Beauhaven Guernsey Farms, Skowhegan, Maine.

Beauhaven's Fair Priscilla	Sr4	334	Feb	397	25	10419	550
Beauhaven's Faith	Sr3	144	Feb	1004	49	6030	278
*Beauhaven's Golden	5	238	Feb	841	44	8929	441
Beauhaven's Heather	Sr2	70	Feb	1021	42	2540	104
S. Argilla Monitor		D. Maplelyne's Ruby					
Beauhaven's Memory	Sr2	148	Feb	949	44	5348	237
Beauhaven's Paula	5	54	Feb	1040	43	2018	84
S. Argilla Monitor		D. Pansy's Butterfly					
Dolina of River View	Jr4	124	Feb	1225	56	6006	259
River View Farm Sunola	Jr4	362	Feb	522	34	10590	544

§Beckman, Frederic W., Mrs., Cottage Farm, Skillman, N. J. ARHT

*†Brian Boru Beda	6	147	Jan	874	38	4154	181
*†Brian Boru Lively	Jr4	148	Jan	851	40	4778	223
†Brian Boru Nancy	Jr3	263	Jan	484	24	7286	327
*†Cavalier's Redwing 2d	8	261	Jan	406	22	7285	346
*†Churn Creek's Clara	Sr3	270	Nov	212	10	8068	371
S. Caumsett Sportsman		D. Bright Lad's Frances					
†Cottage Lily Ann	Jr2	242	Jan	773	36	6600	274
*†Cottage Mary	Jr3	296	Dec	11		6345	335
S. Kitchener Trumpet		D. Kitchener Royal Actress					
*†Cottage Molly	Jr4	225	Jan	547	27	5660	260
*†Cottage Ruby	Jr3	60	Jan	1054	46	1872	81
S. Caumsett Defender		D. Myrtle of Woodacres					
†Echo Valley Maudie	Sr4	112	Dec	1130	57	4287	224
*†Spring Run Blitzkrieg's Chant	Jr4	172	Jan	546	27	4260	193

Bedford, F. T., Nyala Farm, Greens Farms, Conn. ARHT

*¶Betsy's Hope of The Oaks Farm	11	135	Feb	1309	79	6704	363
Fairlawn Actor's Indigo	Jr2	285	Feb	1024	49	10743	477
Fairlawn H. Immortal	Jr2	132	Feb	883	42	4429	205
†Fairlawn Idagem	Jr2	275	Feb	455	27	6292	347
Nyala's Acme Blossom	Sr2	312	Feb	910	53	10909	552
Nyala's Supreme Clover	Jr2	157	Feb	895	56	5483	302
Nyala Supreme Favorite	Jr2	163	Feb	665	45	4357	255
Nyala Supreme Katie	Jr2	127	Feb	937	59	4323	253
Nyala Supreme Rose	Jr2	78	Feb	1071	60	2987	161

§Beeman, Calvin, Town Line, N. Y.

†Greentree Princess Topsy	Sr2	280	Jan	665	36	7691	405

§Beghtel, Flossie M., Rosedale Guernsey Dairy, Indianapolis, Ind.

*Aurora's Angeline of Rosedale	7	282	Feb	205	11	5987	260
*†Barbara of Rosedale	5	305	Jan	4		5676	255
S. Raider's Gay Chene of Rosedale		D. Glenna of Rosedale					
*†Ethel's Evelyn of Rosedale	7	305	Oct	209	10	7146	325
S. Raider's Gay Chene of Rosedale		D. Carrel's Ethel of Rosedale					
June of Rosedale	5	236	Dec	478	29	6486	314
†King's Phylis of Rosedale	Jr3	271	Dec	336	23	6395	332
*†Pansy of Rosedale	Jr4	305	Dec	31	1	6624	300
S. Raider's Frisco of Rosedale		D. Cherry of Rosedale					
*Patience of Rosedale	Jr3	351	Feb	316	20	7047	370
*†Portia of Rosedale	5	305	Jan	6		7219	366
S. Carrel's Romulus of Rosedale		D. Pricilla of Rosedale					
*†Sarah of Rosedale	5	305	Jan	147	9	7997	376
S. Raider's Gay Chene of Rosedale		D. Ethel's Victoria of Rosedale					
*†Victoria's Nora of Rosedale	6	305	Dec	173	9	7737	345
S. Raider's Gay Chene of Rosedale		D. Ethel's Victoria of Rosedale					

§Bell, Samuel H., "Rockwood," Dublin, Va. ARHT

†Courtland's Daylight's Hope	Jr2	287	Feb	397	20	5691	267
†Mollie of Pure Bred Farm	Sr3	305	Feb	70	4	6875	293
S. Ulter Pay Master		D. Hazel of Pure Bred Farm					
†Rockwood Archer's Anne	Sr2	88	Feb	884	34	2865	112
†Rockwood August Rose	Sr2	280	Feb	518	26	7300	352
†Rockwood Brightness	6	192	Feb	738	36	6192	278
†Rockwood Cherry Pie	Jr2	159	Feb	601	27	3733	180
†Rockwood Lou	Jr2	111	Feb	838	38	3437	159
†Rockwood R. E. F. Flirt	Jr2	96	Feb	639	31	2452	133
†Rockwood R. E. F. Katrina	Jr2	125	Feb	814	38	3710	182
†Rockwood R. E. F. Sue	Jr2	117	Feb	758	38	3392	169
†Rockwood Trinket	Jr3	55	Feb	803	38	1537	78
S. Mobjack Archer		D. Lady Catherine of Hop Yard					
†Sherwood Forest Queen Julia	5	286	Feb	466	23	8579	418
†Whippernock's Lady Maude	Sr3	212	Feb	471	24	4718	225

Belt, O. C., Graceland Guernsey Farms, Pickerington, Ohio.

*¶Eric's Cottie of Brookdale	6	84	Feb	1560	76	4618	244
S. Willow Brook's Eric		D. Cottie's Daisy of Lone Pine					
¶Graceland Ada	5	80	Feb	993	40	2822	140
S. Douglaston Lord Andrew		D. Western Rose Beauty					
Graceland Bomber's Mag	Jr2	189	Feb	685	41	4921	261
Graceland Bomber's Pricilla	Jr2	365	Feb	440	22	11785	549
S. Foremost Bomber		D. Caswell's Matchless Daisietta					
Graceland Bomber's Sally	Jr2	146	Feb	717	38	4058	199
Graceland Butterfly	Jr4	262	Feb	909	38	10130	424
Graceland Concentrate Rosalie	Jr2	243	Feb	763	40	7273	365
Graceland Concentrate's Flora	Jr2	131	Feb	777	35	3918	175
Graceland Cottie	Jr2	126	Feb	883	43	4141	195
Graceland Fancy	Jr2	118	Feb	1079	47	4462	190
Graceland Glenna	Sr2	312	Feb	541	29	9402	471
Graceland Hope	Jr3	283	Feb	822	37	10156	467
Graceland Janet	Jr3	166	Feb	795	34	5697	223
*Graceland Lady Belle	Jr3	338	Feb	549	28	10994	501
Graceland Lucy's Lassie	Sr2	312	Feb	731	39	10049	494
Graceland Mayflower	Jr2	264	Feb	772	40	8425	424
Graceland Nona	Jr2	238	Feb	872	41	8437	377
Graceland Regina	Sr2	152	Feb	884	45	5379	259
¶Graceland Royal Dot	Jr3	90	Feb	772	35	2870	134
Graceland Ruth Anna	Jr3	257	Feb	530	30	8555	430
Linwood's Gene	Sr4	352	Feb	567	30	11086	569
*Meadow Lodge Queen Glow	Sr3	327	Feb	661	39	9878	541
Welcome In Bertie	Sr3	196	Feb	597	26	6036	241

§Bennet, Paul H., Ben-Bow, Quitman, Ga. ARHT

†Ben-Bow C. Aloma	Jr3	305	Dec	393	18	8668	383
S. Holly Farm Caesar		D. Magnolia's Daffodil					
†Ben-Bow C. Judy	Jr4	305	Jan	267	12	9100	440
S. Holly Farm Caesar		D. Magnolia's Daffodil					
†Ben-Bow C. Lea	Jr4	153	Jan	720	39	3931	181
†Ben-Bow C. Linda	Sr4	257	Jan	635	33	6696	310
†Ben-Bow NC. Alta	Sr3	139	Jan	738	38	3630	177
†Ben-Bow NC. Carlotta	Jr3	103	Jan	825	43	2918	137
S. Riegeldale King Ned		D. Ben-Bow C. Charlotte					
†Ben-Bow NC. Charm	Jr4	301	Jan	787	47	9075	438
†Ben-Bow NCC. Tulip	Jr4	230	Jan	764	40	6163	298
*†Ben-Bow NC. Darling	6	224	Jan	867	47	7201	349
†Ben-Bow NC. Gertie	6	212	Jan	603	32	5823	282
†Ben-Bow NC. Glow	Jr3	118	Jan	665	32	2562	123
†Ben-Bow NC. Gypsie	5	179	Jan	977	55	6118	287
†Ben-Bow NC. Jane	5	305	Jan	140	7	8475	419
S. Riegeldale King Ned		D. Ben-Bow C. Jewel					
†Ben-Bow NC. Mag	Jr3	123	Jan	756	39	3144	147
†Ben-Bow NC. Rachel	Jr4	305	Dec	516	28	8495	448
S. Riegeldale King Ned		D. Ben-Bow C. Belinda					
†Ben-Bow NC. Vera	5	230	Jan	647	38	6867	341
†Ben-Bow PN. Topsie	Jr3	127	Jan	621	32	2747	128

§Bentley, O. R. & Son, Suneslope, Ames, Iowa. ARHT

*†Beulah of Suneslope	7	78	Feb	1648	72	5538	198
*Brezzy of Suneslope	10	349	Feb	746	39	12042	580
*†Honegger's Duchess of Babe	5	305	Feb	73	3	7758	382
S. Kenfleur's Dicta Chieftain		D. Honneggerville Babe					
*Quince of Suneslope	7	276	Feb	550	23	8307	348
†Suneslope's A. P. Betty	Jr2	152	Feb	773	36	4737	197
†Suneslope's A. P. Elizabeth	Jr2	146	Feb	832	40	4831	218
†Suneslope's A. P. Ellen	Jr2	98	Feb	761	37	2980	134
†Suneslope's A. P. Evelin	Jr2	173	Feb	743	36	4592	211
*†Suneslope's Eleanor Lou	Jr4	142	Feb	982	49	6112	309
*†Suneslope's Sally	Sr2	190	Feb	644	29	5602	243

§Berkowitz, Samuel, Deep Lake Farm, Lakeville, Conn.

†Deep Lake Pamela	Sr4	85	Feb	1065	52	3460	179
†Deep Lake's Helena	Jr3	96	Feb	932	46	3372	167
†Deep Lake's Wanda	Jr3	160	Feb	799	41	5965	273
*†Rosebud of Dunlea	6	100	Feb	982	43	3861	169

§Bertholf, W. H., Green Pastures, Farm Wichita, Kans. ARHT

†Chevalier Belle's Blondie	Jr3	106	Feb	685	30	3009	142
†Jo-Mar Fashioner's Augusta	Jr2	175	Feb	832	46	6472	292
†Lady Pongee	Sr3	112	Feb	747	40	3416	174
†Reveler's Dimple	5	92	Feb	888	41	3095	142
†Socrates Della's Delka	Sr3	85	Feb	656	36	2284	128

§Bianchi, Jim & Son, Kearney Park Guernsey Farm, Fresno, Calif.

Kearney Park Alice	Jr3	136	Jan	796	39	3926	185
Sandra of San Antone	6	136	Jan	916	51	4841	246

§Bickert, J. H., Marydale Farm, Albia, Iowa.

*†Marydale Cherub's Elma	9	75	Feb	922	39	2642	112
S. Honey's Cherub of Iowanola		D. Boulder Bridge Elona					
Marydale F. Cherub's Irene	5	243	Feb	501	27	6823	305
Marydale F. Cherub's Ivy	Sr2	222	Feb	474	28	4639	251
†Marydale F. Cherub's Olive	6	90	Feb	878	50	3433	202
Marydale Majesty's Fran	7	165	Feb	738	45	5113	286

Bieber, Edna May, Thornbeck Farm, Norristown, Pa. ARHT

†Airflow's Laddiette	Sr2	111	Feb	884	38	3641	149
McDonald Farms Icy Foam	Jr2	365	Feb	621	27	12725	585
S. McDonald Farms Dauntless		D. Argilla Foam					
†Poin-ta-Vue Golden Gleaner	Jr2	151	Feb	839	36	4737	191

§Bieber, Victor R. & Edna May, Thornbeck Farm, Norristown, Pa. ARHT

†Wisdom's Carol	Jr2	100	Feb	438	24	1794	100

Biever, W. J. & Son, Biever Farms, Adamsdale, Pa. ARHT

Alpha Alert Charmaine	Jr2	161	Feb	672	38	4485	220
Alpha Alert Diana	Jr2	161	Feb	652	37	4053	214
Alpha Alert Louise	Jr2	190	Feb	738	37	5464	262
*Alpha Alert Polly	Jr3	243	Feb	625	37	7146	369
Alpha Alert Zorina	Jr2	151	Feb	675	38	4188	209
*Coldspring's Romulus' Juliet	Jr4	54	Feb	1320	65	2556	120
S. Langwater Romulus		D. Coldspring's Hardwick's Janice					
Fairlawn Peerless Hertha	Sr3	149	Feb	998	57	5945	317

Black, Roger A., Raemelton Farm, Mansfield, Ohio. ARHT

*Raemelton Bright Charm	Sr4	365	Jan	344	20	11067	522
S. Raemelton Brilliant Lad		D. Raemelton Triumph Charity					
Raemelton Corking Lura	Sr2	55	Feb	919	37	1909	86
S. Raemelton Royal Corking		D. Raemelton Triumph Laughter					
Raemelton Corking Marigold	Jr2	213	Feb	521	22	6830	251
Raemelton Levity Cora	Sr2	281	Feb	544	35	8266	452
*Raemelton Levity Desire	Sr3	116	Feb	799	44	4158	212
Raemelton Levity Wistaria	Jr3	291	Feb	699	33	10253	459

Raemelton Triumph Duchess	Jr2	299	Feb	599	34	9794	449
*Raemelton Triumph Speckles	7	145	Feb	887	43	5508	244

Black, S. Bruce, Twin Valley Farm, East Pepperell, Mass. ARHT

†Birchtree May's Beauty	Jr2	131	Jan	624	33	3107	146
Law-Will Gay Rosanne	Jr3	365	Jan	243	10	12862	531
s. Langwater Hilarity	D. Law-Will Rue's Rosanne						
†Law-Will Peerless Balm	Sr2	58	Jan	870	41	1723	76
s. Charlescote Patron	D. Law-Will Barbara's Balm						
*Savery's Robena	Sr3	365	Jan	145	7	11675	562
s. Argilla Monogram	D. Savery's Reta						
¶Twin Valley Amie	Sr2	100	Jan	1257	59	4668	210
Twin Valley Ducea	Sr2	140	Jan	1171	56	5758	243
†Twin Valley Levity Adele	Jr3	101	Jan	1065	57	3562	168
Twin Valley Levity Buttercup	Jr3	357	Jan	116	7	9421	494
s. Stony Ford Levity King	D. Twin Valley Jim's Buttercup						
Twin Valley Levity Harmony	Sr2	142	Jan	1078	57	5530	272
†Twin Valley Levity Minuet	Jr2	54	Jan	944	37	1613	63
s. Stony Ford Levity King	D. Maplewood Delores						
Twin Valley Primrose	Sr2	111	Jan	1296	61	4929	224
¶Twin Valley Vera	Jr2	55	Oct	941	42	1735	74
s. Rosewald Conqueror	D. Beacon Hill Venus						
*Whimsy Pilgrim	Jr4	346	Dec	854	45	12145	640

§Blahnik, George F., Carnival Guernsey Farm, Algoma, Wis. ARHT

†Carnival G. Farm Rose	Sr2	89	Feb	534	23	2119	85
†Carnival Guernsey Farm Marilyn	Jr3	113	Feb	524	20	2744	105
†Rosalie of Carnival	5	103	Feb	934	33	4115	159
s. New Hope Gardenius's Royal	D. Marilyn of Carnival						

§Blahnik, George F., Mrs., Carnival Guernsey Farm, Algoma, Wis. ARHT

†Adeline's Brenda of Carnival	6	252	Feb	474	21	7152	278
†Adeline's Pet of Carnival	5	161	Feb	644	30	4183	205

§Blaine, W. E. & Freshwater, James K., Lee-Mar Farm, Columbus, Ohio. ARHT

†Kenmar Hills Countess Sunshine	Sr2	262	Feb	451	23	6305	308
Kenmar Hills Lady Jewel	Jr2	353	Feb	439	24	8695	441
†Kenmar Hills Prediction Marvel	Jr2	82	Feb	686	29	2095	89
s. Kenmar Hills Prediction	D. Guernsey Marvel of Linwood						
*†McDonald Farms Gracia	5	146	Feb	500	29	3470	166
McDonald Farms Hesta	Sr3	333	Feb	441	22	8186	343
†Ringold Primrose	Sr3	271	Feb	341	20	6505	309
*†Romeo's Prediction Delovely	Sr4	305	Feb	203	11	7329	346
s. Foremost Prediction	D. McDonald Farms Delight						

Blanchard, A. S., Open Hearth Farms, Ontario, N. Y. ARHT

¶Barbian Mikeda	Jr4	46	Jan	1449	57	2137	88
s. Green Meads Mischief	D. Barbian Prokeda						
¶Bethany Favor's Lona	Jr2	123	Jan	537	29	2401	121
*¶Bethany Royal Lass	7	153	Jan	648	29	3589	161
¶Brooklandwood Mitzie	Jr2	278	Jan	611	33	7081	404
*¶Cathedral Paula	7	87	Jan	1854	82	5077	239
s. Cathedral San Gabriel's Ceasar	D. King's Cathedral Polly						
*¶Chapman's Royal Laura	6	270	Jan	340	15	8565	359
¶Fair Field Rexellen	Sr2	55	Jan	1028	42	1735	70
s. Fair Field Royal Rex	D. Fair Lawn Peerless Ellen						
¶Fair Field Rex's Hopeful	Jr2	165	Jan	374	19	2559	135
*¶Foremost Phoebe	8	67	Jan	1298	57	2819	127
s. Foremost Royal Valor	D. Foremost Icon						
*¶Fritzlyn King's Lily	Jr3	305	Jan	213	11	8966	466
s. Antietam Gypsy King	D. Fritzlyn Fashion Lily						
*¶Old Acres R. Urania	5	99	Jan	1271	64	4082	203
Open Hearth Belle's Lady	Jr2	276	Jan	775	44	7033	358
¶Open Hearth Foremost's Belle	Jr2	58	Jan	675	33	1204	54
s. Open Hearth Foremost	D. Open Hearth Belle						
†Open Hearth Ken's Mayflower	Sr4	300	Jan	350	17	8472	382
¶Open Hearth Modena	Jr4	170	Jan	566	32	4503	241
¶Open Hearth Rex's Cherry	Jr2	62	Jan	700	31	1347	60
s. Open Hearth Rex	D. Vallyvu Improver's Cherry						
¶Open Hearth Rex's Mayflower	Jr2	62	Jan	670	31	1309	62
s. Open Hearth Rex	D. Open Hearth Mayflower						
*¶Open Hearth Rex's Moonbeam	Jr4	245	Jan	629	33	7100	358
†Open Hearth Rex's Paula	Jr2	206	Jan	400	23	2882	141
*¶Raemelton Corking Duchess	7	153	Jan	749	40	4349	195
†Ridgewood Gold's Lassie	Sr2	256	Jan	649	38	6692	337
*¶Vallyvu Improver's Cherry	10	92	Jan	885	41	2688	119
s. Valor's Improver	D. Maple Lane Treca						
¶Winbernie Fashion Dawn	Jr3	161	Jan	843	36	4956	203
*¶Zimalcrest Laddie's Rosette	8	87	Jan	1252	50	3413	145
s. Illustrator's Laddie	D. Zimalcrest Cavalier's Primrose						

§Blanton, R. L., Fairview Farm, Ballsville, Va. ARHT

†Blanton Farm's Rachel	Sr3	182	Jan	718	40	5023	237
†Blanton's Nellie Gray	6	135	Jan	982	42	4756	193
†Fairview's Annielee	Jr2	175	Jan	682	34	4580	201
†Fairview's Lady Corine	Sr2	177	Jan	806	39	5009	217
†Graceland Max Lucille	Jr3	102	Jan	857	43	3108	145
s. Quail Roost Prince Max	D. Clover Hill Lucerne						
†Judge's Princess Airfield	9	129	Jan	1063	52	4912	230
†Kit of Fairview Farm	11	96	Jan	1052	43	3678	142
s. Pamunkey Tribesman	D. Lilith of Fairview Farm						
†Lackawanna's Glory Girl	Jr4	172	Jan	766	35	4813	191
†Sunbeam's Little Sadie	6	118	Jan	1036	52	4479	211
s. Graceland's Little Foremost	D. Hazel's Sunbeam						

§Bock, Elmer C., Meadow Brook Farm, Malone, Wis.

†Meadow Brook's Rex's Agatha	Sr2	174	Feb	674	35	4957	241
†Meadow Brook's Rex's Aileen	Jr3	129	Feb	990	48	4765	214
†Meadow Brook's Rex's Blanch	Jr2	123	Feb	693	33	3269	148
†Meadow Brook's Rex's Zelinda	Sr3	194	Feb	695	34	5908	285
†Meadow Brook's Wauneta	6	163	Feb	839	44	5894	294
†Meadow Brook's Xile	5	117	Feb	787	37	3761	176
†Meadow Brook's Yla	5	97	Feb	1084	40	4137	150
†Meadow Brook's Ymega	5	160	Feb	728	36	4843	221
†Meadow Brook's Zann	Jr4	89	Feb	846	41	3079	148

§Boeing, W. E., Aldarra Farms, Seattle, Wash. ARHT

†Golden Charm of Aldarra	Jr2	277	Jan	415	20	7150	302
†Luella of Aldarra	Jr2	266	Jan	635	34	7090	332
†May of Aldarra	Sr2	249	Jan	922	47	7941	380
†Nancy of Aldarra	Jr2	124	Jan	912	40	3559	150
†Quality Farm Topsy Cloverleaf	Jr2	227	Jan	739	38	6993	341
†Queen Esther of Aldarra	Jr2	242	Jan	491	27	5752	266
†Sunbeam of Aldarra	Jr2	50	Jan	1113	43	1830	73
s. McDonald Farms May King	D. Western Glow Levity						
*†Western Glow Bright Star	5	48	Jan	1423	62	2184	96
s. McDonald Farms Developer	D. Wesclair Twilight						
*†Western Glow Holly	5	88	Jan	1040	48	3175	148
s. McDonald Farms Developer	D. Hollene of Chicona						
*†Western Glow Lady Esther	Jr4	305	Jan	83	5	9320	498
s. McDonald Farms Developer	D. Western Glow Ella						
*†Western Glow Meadowsweet	Sr4	202	Jan	1191	55	9581	425

Bolton, Charles B., Franchester Farms, Lyndhurst, Ohio. ARHT

Bethany Star Holla	Jr2	101	Jan	1020	52	3392	145
*Charlescote Wendy	6	365	Jan	313	14	13147	595
s. Wolfpen Standard	D. Langwater Annabelle						
Dunroming Wistar's Marigot	Jr2	266	Jan	860	48	8599	448
Flying Horse Colonel's Patsy	Sr2	98	Jan	1211	59	3941	191
*Franchester Free Adalade	Jr3	68	Jan	1129	57	2524	127
s. Langwater Freeman	D. Franchester Novel Adeline						
Franchester Handy Melba	Jr2	243	Jan	789	45	7590	405
Franchester Handy Pearle	Jr2	228	Jan	900	48	7513	348
*Franchester Moonbeam Anna	Sr4	163	Jan	1565	87	8903	422
*Franchester Novel Girl	5	270	Jan	951	52	10668	514
Franchester Saint Clarinda	Sr3	365	Jan	289	15	14165	708
s. Franchester Shawnee	D. Franchester Repeat						
*Franchester Super Witch	5	165	Jan	1362	64	8346	356
*Marimack's May Gem	Jr4	365	Jan	150	6	18109	759
s. Vagabond's Steadfast	D. Franchester May Lass						
*Riegeldale Emory's Itchen	Sr4	365	Jan	540	34	14996	859
s. Riegeldale Melba's Emory	D. Friendship V. C. Itchen						
*Secret's Radiance	Jr4	365	Jan	796	49	14355	758
s. Green Meads Proud Secret	D. Monarch's Minuet						
Shamrock Free Generous	Sr2	365	Jan	341	19	11112	578
s. Langwater Freeman	D. Franchester Noble Alice						
*Spencer Farm August Surprise	8	334	Jan	1142	56	15838	681
*Spencer Farm Royal Augusta	6	259	Jan	877	43	9838	430

§Bond, G. W. & Son, Prairie Bloom Guernsey Farm, Junction City, Oregon. ARHT

†Maxim's Lady Blossom	Jr3	116	Feb	922	53	4263	247
†Prairie Bloom Charlene	Jr2	91	Feb	571	28	2076	104
s. Choice of Prairie Bloom	D. Flora of Prairie Bloom						
*†Prairie Bloom Ella	5	133	Feb	754	45	4338	246
*†Prairie Bloom Faith	Sr4	137	Feb	996	53	5445	299
†Prairie Bloom Flores	Sr2	262	Feb	658	32	8368	375
*†Prairie Bloom Frosty	Sr3	154	Feb	778	50	4537	269
†Prairie Bloom Gloria	Jr2	244	Feb	722	36	7218	322
†Prairie Bloom Glow	Jr2	244	Feb	631	33	6363	317
†Prairie Bloom Goldie	Jr2	253	Feb	721	39	8549	420
†Prairie Bloom Gypsy	Jr2	231	Feb	378	19	4418	225
†Prairie Bloom Peri	Jr2	153	Feb	584	29	3919	205
†Pairie Bloom Ruby	Jr2	146	Feb	616	30	3425	168
†Prairie Bloom Vera	Jr2	55	Feb	877	37	1608	69
s. Wandamere Archer	D. Wandamere Viola						

§Bookey, J. W., Avoca Farm, Everson, Wash. ARHT

†Cedar Cove Blondie	8	221	Feb	613	31	7199	320
†Glengarry Belle	5	281	Feb	460	25	8726	451
Glengarry Belle 2nd	Jr3	199	Feb	418	24	4826	287
†Glengarry Catharine 2nd	Jr2	184	Feb	711	31	5543	238
†Glengarry Countess	Sr2	162	Feb	606	35	4184	207
†Glengarry Dolly	6	159	Feb	896	37	6018	306
†Glengarry Faith 3rd	7	146	Feb	593	24	4245	190
†Glengarry Gloria	5	283	Feb	409	21	7570	391
†Glengarry Inez	Jr2	157	Feb	458	23	3567	181
†Glengarry Loretta 2nd	Sr2	194	Feb	394	19	4015	213
†Glengarry Princess 2nd	Jr3	221	Feb	581	34	6012	363
†Glengarry Royal Flush	Sr3	248	Feb	399	21	5782	323

Borrecco, J. S., Melody Acres, Fresno, Calif.

†Fresno Bill's Bluebell	Jr2	151	Feb	601	27	3567	154
†Fresno Bill's Glady	Jr2	120	Feb	603	29	2829	129
†Fresno Bill's Mitzi	Jr2	151	Feb	541	24	3303	147
†Fresno Elmo's Batsy	Jr2	120	Feb	692	32	3371	150
†Fresno Elmo's Lucille	Jr2	142	Feb	635	26	3851	159
†Fresno Helen	7	266	Feb	675	40	9773	492
Fresno Poplar Beauty	8	261	Feb	786	43	9403	460
†Fresno Sweet Lily	7	120	Feb	732	39	3719	187
Fresno Valor Connie	Sr3	317	Feb	550	32	9430	485
†Fresno Valor Joy	Jr4	210	Feb	865	48	7888	378
†Fresno Valor Pan	Jr3	59	Feb	1131	56	2370	115
s. San Carlos Valor	D. Escalon Pandora						
†Fresno Valor Pansy	Sr4	240	Feb	670	43	7977	438
†Fresno Valor Patsy	5	137	Feb	947	46	5704	280
†Fresno Valor Sadie	Jr4	269	Feb	418	29	6223	349
†Fresno Valor's Marty	Jr2	120	Feb	492	24	2591	125
†Fresno Valor's Smarty	Jr2	108	Feb	878	43	3665	163
†Fresno Valor Tulip	Jr4	285	Feb	746	41	9963	484
†Happyholme Defender's Pride	6	305	Feb	441	28	9926	599
s. Happyholme Defender	D. Escalon Golden Pride						
Jesbel of El Verano	11	365	Feb	692	34	16229	663
s. King Masher of Adohr Farms	D. Jacinto Jewel						
†San Carlos Topsy's Lady	Jr2	290	Feb	619	31	7491	342

§Borrecco, J. W., Melody Acres, Fresno, Calif.

†Fresno Valor Honey	Sr2	303	Feb	594	36	8896	430
†Fresno Valor Topsy	Sr3	305	Feb	194	12	7203	386
s. San Carlos Valor	D. Fresno Sweet Violet						

Boulder Bridge Farm Company, Excelsior, Minn.

*Boulder Bridge Panchito	Jr4	337	Jan	1155	48	14739	628
*Boulder Bridge Pollyanna	Sr4	365	Jan	215	11	10978	526
s. Caumsett Harvester	D. Hope's Pollyanna of Smithdale						
Boulder Bridge Radiance	Jr3	120	Jan	1062	52	4737	217
Boulder Bridge Raven	Jr2	329	Jan	886	39	11983	485
Boulder Bridge Regal	Jr3	136	Jan	904	51	4547	241
Boulder Bridge Salome	Jr2	283	Jan	727	38	7389	378
Boulder Bridge Sapphire	Jr2	267	Jan	796	37	7737	327
Boulder Bridge Selina	Jr2	213	Jan	1032	44	8280	358
Boulder Bridge Senna	Jr2	184	Jan	732	43	5086	292
Boulder Bridge Skylark	Jr2	65	Jan	1262	61	2728	127
s. Boulder Bridge Matchmaker	D. Topsy Boy's Ivy						
Boulder Bridge Sonya	Jr2	245	Jan	845	44	7858	384
Boulder Bridge Spirea	Jr2	221	Jan	1009	45	7887	335
Boulder Bridge Spritely	Jr2	199	Jan	931	46	6815	319
Boulder Bridge Star	Jr2	121	Jan	1333	56	5383	221
Boulder Bridge Starlight	Jr2	78	Jan	1539	70	3769	158
Boulder Bridge Sunburst	Jr2	156	Jan	839	37	4350	181
Boulder Bridge Sweetheart	Jr2	96	Jan	1170	53	3699	164
Boulder Bridge Sybil	Jr2	56	Jan	1332	58	2203	98
s. Green Meads King Don	D. Boulder Bridge Ophelia						

Elinor of Iowagold	6	117	Jan	1127	42	4716	184
Ella of Iowagold	7	123	Jan	1471	59	6361	246
Iowagold Aster	Sr2	225	Jan	929	46	7194	340
*Lad's Princess Mary Jane	Jr3	184	Jan	1350	57	9199	388
Matchmaker's Pride	7	253	Jan	943	43	8884	416
Spring Brook's Jayette	6	53	Jan	1768	76	2976	126
s. Boulder Bridge Ambassador	D. Spring Brook's Dorothy						

Bowman, H. W., East Bethany, N. Y.

Hero's Wild Rose	Jr3	239	Jan	1015	49	9255	442

§Boyd Farm Company, Yuba City, Calif.

†Boyd Farm Fay's Kaui	Jr2	100	Feb	745	29	2822	108
†Boyd Farm Fay's Kauina	Jr2	116	Feb	617	26	3125	139
s. Fay's Prince of Breidablik	D. Marymoor Kauina						
†Boyd Farm Fay's Loretta	Jr2	147	Jan	411	21	2654	143
†Boyd Farm Fay's Nodina	Jr2	219	Feb	512	21	5175	217
†Boyd Farm Fay's Susan	Sr2	153	Feb	566	29	3618	183
†Boyd Farm Princess Kavi	5	176	Feb	615	31	4248	218
†Boyd Farm Princess Laurel	Sr2	113	Feb	595	31	2650	137
†Boyd Farm Royal Irene	Jr2	115	Feb	508	25	2265	116
†Boyd Farm Treasure's Harriette	Sr2	92	Feb	765	32	2633	116
s. Boyd Farm Treasure	D. Boyd Farm Princess Harriette						
†Boyd Farm Treasure's Pearl	Jr2	89	Feb	595	25	1980	81
s. Boyd Farm Treasure	D. Fay's Pearl of Boyd Farm						
†Boyd Farm Treasure's Sequin	Jr2	117	Feb	676	27	3046	120

§Brandtjen, Henry A., Brandtjen Farms, Farmington, Minn. ARHT

†Alford Farm Blanche	Sr2	206	Jan	199	11	4337	201
*†Angstman Farm Dairy Girl	6	62	Jan	1039	47	2143	100
s. Boulder Bridge Pilot	D. Angstman's Dairymaid						
*†Brandtjen Honesty of G. H.	5	281	Jan	391	17	7211	302
*†Brandtjen's Hermia of Roseway	5	177	Jan	730	31	5681	214
†Brandtjen's Juliet	Jr4	135	Jan	619	33	3190	153
†Brandtjen's Keepsake	Jr3	295	Jan	411	24	7087	340
*†Brandtjen's Kindness	Sr3	68	Jan	919	39	2252	95
s. Brandtjen's Beacon	D. Brandtjen's Elizabeth						
†Brandtjen's Korrine	Sr2	287	Jan	481	26	6516	310
†Brandtjen's Leona	Sr2	62	Jan	895	46	1872	91
s. Brandtjen's Beacon	D. Rose's Beautiful Joan						

Brian Boru Farm, Incorporated, Harlingen, N. J. ARHT

*Brian Boru Artiste	6	222	Dec	1308	65	11524	508
Brian Boru King's Borie	Sr2	365	Dec	564	26	12762	580
s. Fra-Mar Farm King	D. Valleywood Borie						
Brian Boru King's Cheer	Sr3	137	Nov	753	36	4112	185
Brian Boru King's Dawn	Sr3	222	Dec	620	34	5809	279
Brian Boru King's Daylight	Sr2	316	Dec	902	42	10000	452
Brian Boru King's Evona	Sr2	365	Nov	65	3	12293	595
s. Fra-Mar Farm King	D. Thatch Meadow Evangeline						
Brian Boru King's Hazel	Sr2	229	Dec	1074	46	8368	351
Brian Boru King's Kathleen	Sr2	365	Dec	206	10	14825	685
s. Fra-Mar Farm King	D. Brian Boru Kathleen						
Brian Boru King's Marguerite	Jr4	115	Dec	1328	66	5306	235
Brian Boru King's Netoria	Jr4	172	Dec	792	35	5575	240
Brian Boru Levity Fancy	Sr3	233	Dec	1136	50	9359	385
Brian Boru Nellie	Jr3	296	Dec	699	37	8563	437
Brian Boru Victory's Artiste	Jr2	204	Dec	940	46	6786	310
*Coronation Gem	7	144	Dec	1464	59	7132	268

Bricker, E. M., Mrs., Eth-Mead Guernsey Farms, Northville, Mich. ARHT

Eth-Mead B. Joan	Jr2	124	Feb	613	33	3343	150
Eth-Mead Coronation Glorious	Sr3	87	Feb	1363	49	4239	176
s. Coronation Forester	D. Eth-Mead M. Glorious						
†Eth-Mead Coronation Patricia	Sr2	305	Feb	309	19	8358	450
s. Eth-Mead P. Coronation Prince	D. Eth-Mead F. Patricia						
†Eth-Mead G. Priscilla	Sr2	305	Feb	121	7	6112	291
s. Eth-Mead Country Gentleman	D. Meadow-Gold Priscilla						
*Eth-Mead M. Pandora	5	83	Feb	1210	55	3878	189
s. Coronation Monarch	D. Eth-Mead C. Pandora						
†Eth-Mead O. Cassandra	Sr2	255	Feb	645	40	7351	394
†Eth-Mead O. Goldy	Jr3	296	Feb	461	31	6175	361
†Eth-Mead O. Gypsy	Sr2	303	Feb	548	36	7337	419
¶Eth-Mead P. Cassie	Jr2	162	Feb	929	45	5839	240
†Eth-Mead P. Coronation Glory	Sr2	305	Feb	132	7	6975	364
s. Eth-Mead P. Coronation Prince	D. Eth-Mead Rose King's Glory						
†Eth-Mead P. Ginger	Sr2	124	Feb	698	33	3348	152
¶Eth-Mead P. Lustre	Jr2	152	Feb	1079	47	6340	297
†Eth-Mead P. Patricia	Jr2	165	Feb	570	34	4149	199
†Eth-Mead Priss	Jr3	305	Feb	326	22	6486	370
s. Eth-Mead Foreman	D. Eth-Mead FR Priscilla						
Raemelton Levity Pat	Sr2	81	Feb	943	38	2820	118
s. Pine Manor Levity King	D. Raemelton Golden Pat						
Raemelton Levity Prudence	Jr2	135	Feb	799	42	4669	219

Briel, B., Savage Farm, Sandston, Va.

Savage Farm's Althea	Jr3	86	Jan	1271	58	3621	182
s. Valleywood Valiant Corinthian	D. Lady Actor of Rosegill						
Savage Farm's Benita	Jr3	365	Jan	41	2	11852	555
s. Savage Farm's Sport	D. Savage Farm's Goldie						
Savage Farm's Beulah	Sr3	365	Dec	391	22	10380	516
s. Foxdean's Bright Boy	D. Fox Dean's Hattie						
Savage Farm's Ella	Jr4	337	Jan	745	38	11681	542
Savage Farm's Jeanne	Sr3	365	Sept	118	5	9818	478
s. Winston Farms Gladiator	D. Savage Farm Jane						

Briggs, Mervin C., Fairholm Dairy, Portsmouth, R. I.

¶Beauhaven's Gold Lass	Sr2	116	Feb	751	39	3936	184
¶Camille of Mahwin Farms	Sr2	110	Feb	919	39	4227	169
*¶Golden Sunset's Phlox	Jr4	105	Feb	990	50	3980	202

§Brinkman, Ruth F., Echo Farm, Huntington, N. Y. ARHT

†Kuck's Guernsey Farm Lucy	5	49	Jan	1057	39	1566	62
s. Caumsett Charles	D. Kuck's Guernsey Farm Elsie						
†Mondew of Granby Farms	Jr2	68	Jan	911	34	1879	70
s. Foremost Joiner	D. Edgewood's Monolay						
†Ridgeleigh's Countess Rita	Sr3	161	Jan	610	33	4275	213
†Robin Run Cynthia Lotta	Jr3	254	Jan	888	45	9273	490
†Rose-Ann Butterfat's Golden	Jr2	234	Jan	705	33	7505	320
*†Stonehouse Mercy	Sr4	252	Jan	452	30	6836	418
*†Wyndemoor's Annella	6	105	Jan	900	36	3567	168
s. Foremost Preamble	D. Wyndemoor's Gertrude						

§Brinser, Ayers, Linwald Farm, Petersham, Mass. ARHT

†Linwald Butterfat Arkansas	Sr2	86	Feb	1191	47	3494	148
†Linwald Butterfat Vistula	Jr3	187	Feb	573	32	4849	245
*†Linwald Navajo	Sr4	44	Feb	1346	54	2052	9
s. Wayside Gipsy Chief	D. Linwald Colorado						
†Wolfpen Coral	12	278	Feb	267	14	5523	234

§Brinser, Ayers & Joan Waldo, Linwald Farm, Petersham, Mass. ARHT

*†Forge Hill Levity	Jr4	103	Feb	907	52	3633	209

Brown, A. L., Clear Springs Farm, Concord, N. C.

Appin's Query	Jr3	165	Feb	786	44	5615	312
*Clear Springs' Fred's Girl	5	232	Feb	726	38	7975	398
Clear Springs' Gold Fanny	Jr2	365	Jan	516	29	10331	474
s. Clear Springs' Holli-Gold	D. Clear Springs' Esquire's Fanny						
¶Clear Springs' Gold Felicia	Sr3	239	Feb	747	40	7722	379
Clear Springs' Gold Judy	Jr2	212	Feb	538	32	5267	264
Clear Springs' Gold Lass	Jr3	165	Feb	638	32	5159	274
*Clear Springs' Gracious	6	259	Feb	736	42	8258	424
Clear Springs' Majesty's Hope	Jr2	76	Feb	1160	50	3136	137
s. Riegeldale Emory's Majesty	D. Klondike Hope						
*Clear Springs' Maxim A. Hilda	Sr3	241	Feb	770	41	7763	391
*Clear Springs' Maxim A. Vicky	Sr3	59	Feb	1136	61	2438	123
s. Clear Springs' Advancer	D. Klondike Blue Bonnet						
Clear Springs' Maxim F. Ina	Jr2	333	Feb	721	43	9598	512
Clear Springs' Maxim F. Julia	Jr2	226	Feb	544	35	5338	303
Clear Springs' Princess Annett	Jr2	256	Feb	623	39	6927	362
*Clear Springs Princess Fern	6	256	Feb	515	32	6294	384
*Clear Springs' Princess Fifi	6	90	Feb	1210	72	4448	229
Clear Springs' Princess Irene	Sr3	53	Feb	992	47	1838	93
s. Quail Roost Maxim's Prince	D. Maxim's Inez of Quail Roost						
Clear Springs' Princess Pam	Jr2	326	Feb	530	38	7707	456
*Clear Springs' Princess Rose	5	176	Feb	1088	65	7855	397
*Fairlawn Peerless Dinah	6	295	Feb	755	36	10546	442
Foremost Acme's Rhona	Jr2	311	Feb	646	35	8645	395
Grassy Grove Yeoman's Nora	Sr2	203	Feb	701	41	5827	303
McDonald Farms Jollity	Sr2	95	Feb	938	48	3263	166
*Nelan's F. C. A. Corinne	5	122	Feb	955	44	4573	212
*Riegeldale Emory's Charity	6	99	Feb	1127	67	3981	216

§Brown, Donaldson, Mount Ararat Farms, Port Deposit, Md. ARHT

†Alert's Best Yet of Mt. Ararat	Sr3	100	Jan	1050	48	3881	185
*†Alert's Boon of Mt. Ararat	Sr3	148	Jan	720	34	4507	200
*†Alert's Brilliant of Mt. Ararat	Sr3	274	Jan	402	23	7291	366
*†Alert's Chalice of Mt. Ararat	Jr3	53	Jan	1290	58	2147	104
s. Langwater Alert	D. Maple Lane Africander's Gordie						
†Alert's Charity of Mt. Ararat	Sr2	178	Jan	814	37	5278	230
†Alert's Cream of Mt. Ararat	Jr2	305	Jan	111	6	7462	368
s. Langwater Alert	D. Cherub's Royal Polly						
†Alert's Dainty of Mt. Ararat	Jr2	148	Jan	733	38	3837	182
†Alert's Delilah of Mt. Ararat	Jr2	184	Jan	675	39	4877	257
†Alert's Diana of Mt. Ararat	Jr2	198	Dec	638	30	6299	291
†Alert's Doris of Mt. Ararat	Jr2	174	Dec	511	23	4415	213
†Alert's Dottie of Mt. Ararat	Jr2	171	Jan	694	35	4615	209
†Antietam Cinnemon	Jr2	114	Jan	793	38	3231	151
*†Bolton's Rilma Rose	9	284	Jan	592	36	10130	502
*†Challenger's Aida	5	56	Jan	963	50	1740	86
s. Wild Rose's Challenger	D. Birchfield Monida						
*†Clear Springs' Princess Gracie	5	153	Jan	626	36	4172	231
*†Fancier's Blest of Mt. Ararat	Jr3	298	Jan	602	29	8540	400
†Fancier's Cheeta of Mt. Ararat	Sr2	268	Jan	725	40	8256	410
†Fancier's Clair of Mt. Ararat	Jr2	305	Jan	52	2	7526	375
s. McDonald Farms Fancier	D. Rex's Alba of Mt. Ararat						
†Fancier's Coquet of Mt. Ararat	Jr2	305	Jan	50	2	7231	334
s. McDonald Farms Fancier	D. Riveredge Alert's Winsome						
†Fancier's Daphne of Mt. Ararat	Sr2	118	Jan	788	42	3240	179
†Fancier's Dara of Mt. Ararat	Jr2	182	Jan	708	41	5154	270
†Fancier's Della of Mt. Ararat	Sr2	120	Jan	993	42	3829	160
†Fancier's Dido of Mt. Ararat	Jr2	148	Jan	827	38	4428	206
†Facier's Dimple of Mt. Ararat	Jr2	52	Jan	1205	62	1899	101
s. McDonald Farms Fancier	D. King's Bretna of Mt. Ararat						
†Fancier's Doleander	Jr2	88	Jan	797	37	2466	122
†Fancier's Dolly of Mt. Ararat	Sr2	166	Jan	699	37	4474	215
†Fancier's Harriet of Mt. Ararat	Jr2	166	Jan	732	39	4333	224
†Fancier's Mt. Ararat Corliss	Jr2	289	Jan	605	33	7985	381
*†Foremost Queeniemae	6	300	Jan	563	25	11703	468
†Hercules' Dahlia of Mt. Ararat	Jr2	166	Jan	751	39	4994	249
*†King's Adrianna	Sr4	190	Jan	1036	47	7369	309
*†King's Baroness of Mt. Ararat	Jr4	119	Jan	1206	52	5351	273
*†King's Bonny of Mt. Ararat	Jr4	305	Jan	314	15	8137	352
s. Caroline's King	D. B. Rose King's Bessie						
*†King's Luelabell of Bolton	6	108	Jan	1049	56	3972	200
*†Maple Lane Africander's Gordie	9	299	Jan	772	39	10389	532
*†Marlboro Betsy	Jr3	44	Jan	1381	51	1858	71
s. Rex's Vox Pop of Bolton	D. Valiant's Anna of Mt. Ararat						
*†Monsieur's King's Cherub	12	255	Jan	448	25	6706	324
†Mt. Ararat Alert's Carmelita	Jr2	282	Jan	431	25	5480	281
†Mt. Ararat Alert's Christine	Jr2	263	Jan	702	38	8078	395
†Mt. Ararat Fancier's Cochita	Sr2	211	Jan	825	42	6642	311
†Mt. Ararat Fancier's Dorene	Jr2	300	Jan	709	37	8801	392
†Mt. Ararat Fancier's Dorothy	Jr2	176	Jan	663	31	4361	196
†Mt. Ararat's Alert Delight	Jr2	141	Jan	690	37	3751	228
*†Mt. Ararat's Azalea	Jr4	305	Jan	386	23	10734	549
s. Eden Hill Patriot	D. Thatch Meadow Lady						
*†Mt. Ararat's Butterfat Bae	6	305	Jan	430	22	11667	541
s. Hilltop Myrtle's Butterfat	D. B. Rose King's Bessie						
*†Mt. Ararat's Butterfat's Ginnie	5	88	Jan	1529	59	4219	187
*†Mt. Ararat's Fashion's Fair	6	241	Jan	711	36	8965	438
*†Mt. Ararat's Forget Me Not	8	49	Jan	1793	88	2681	134
s. Hilltop Myrtle's Butterfat	D. Senator's Wild Rose						
*†Mt. Ararat's Pearl May	7	153	Jan	829	40	5326	280
*†Mt. Ararat's Penelope	7	62	Dec	1103	62	2528	155
*†Mt. Ararat's Sabra	7	293	Jan	740	34	11949	489
*†Rex's Agnes of Mt. Ararat	Jr4	305	Jan	79	4	10068	452
s. Rex's Vox Pop of Bolton	D. Mt. Ararat's Caroline Paula						
*†Rex's Aqua of Mt. Ararat	Sr4	289	Jan	695	33	10920	483
†Rex's Cola of Mt. Ararat	Jr2	305	Jan	103	5	9705	419
s. Rex's Vox Pop of Bolton	D. Riveredge Alert's Donna						
†Rex's Colleen of Mt. Ararat	Jr3	182	Jan	923	42	6926	286
†Rex's Darling of Mt. Ararat	Jr2	132	Jan	944	41	4030	167
†Rex's Deborah of Mt. Ararat	Jr2	195	Jan	729	32	5141	223
†Rex's Dixanna of Mt. Ararat	Jr2	62	Jan	1117	44	2095	92
s. Rex's Vox Pop of Bolton	D. Mt. Ararat's Caroline Babe						
†Rex's Dorthea of Mt. Ararat	Jr2	269	Jan	752	35	7832	334
†Rex's Dream of Mt. Ararat	Jr2	107	Jan	985	38	3368	139
†Rex's Duchess of Mt. Ararat	Jr2	99	Jan	1078	44	3432	150
*Valiant's Bubbles of Mt. Ararat	Sr3	265	Jan	565	27	8532	330

Brown Ranch, Capitola, Calif.

*Santa Cruz Holliston Pat	6	146	Feb	1152	46	7633	352
Santa Cruz Holliston Yarica	5	51	Feb	1049	54	2106	113
?? Holliston Royal of Rockingham	D. Santa Cruz La Yolanda						

Santa Cruz King's Diane Sr4 90 Feb 1207 49 4146 175
S. Rockingham Western King D. Santa Cruz Holliston Doris
Santa Cruz King's Freida Jr3 246 Feb 980 48 10035 460

§Bryan, Amos, Meadow Spring Farm, Perkasie, Pa. ARHT
*†Meadow Spring Generous Jr4 289 Feb 511 27 9225 443
*†Meadow Spring Jeanine 2d Sr3 165 Feb 489 30 4033 216

§Buckingham, S. McLean, Mount Fair Farm, Watertown, Conn. ARHT
†King's Queen of Hearts 7 154 Feb 1084 53 6444 315
†Loyalist's Rena Sr3 50 Feb 1194 59 2202 112
S. Loyalist of Mt. Pleasant View D. Ruth of Mt. Pleasant View
†Mt. Fair Noble's Ann Sr2 156 Feb 854 44 4958 253
†Mt. Fair Pride Jr3 112 Feb 718 34 3108 142
†Pleasant Ruby Sr4 76 Feb 1108 51 3108 140
S. Ladock of Mt. Pleasant View D. Ruby Noble Don
†Viola of Mt. Pleasant View 5 223 Feb 369 16 6125 253

§Burden, James A., Est., Woodside Farm, Syosset, N. Y.
†Agape of Woodside 5 113 Jan 893 50 3620 176
Fiction of Woodside Jr4 215 Jan 746 37 6832 324
†Glamor of Woodside 5 104 Jan 945 40 3600 159
*†Lady Surprise of Woodside Sr4 123 Jan 876 39 4329 185
*†Nellie of Melvin Farm 8 66 Jan 1009 42 2248 93
S. Leader's Golden Royal D. Gilis of Melvin Farm
Starlet of Woodside Jr2 190 Jan 752 34 5802 263
†Wondrous of Woodside Jr2 52 Jan 1122 46 1821 83
S. McDonald Farms Gold Star D. Lady Surprise of Woodside

Burlingham, Lloyd, "Ton o' Gold Guernseys," Oconomowoc, Wis.
Fashion's Beth of Elmwood 7 333 Feb 56 3 7715 400
S. Woody Nook Fashion Valor D. Colonel's Rosa of Elmwood
Ravy's Betsy of Curtiss 5 234 Feb 548 27 7585 325
Urbandale Ellen 5 365 Feb 384 27 11826 585
S. Urbandale Warrior D. Urbandale Georgia
Urbandale Hattie 5 293 Feb 467 32 9884 506
Urbandale Hedda Sr2 87 Feb 1053 42 3241 141
S. War Prince of The Glen D. Urbandale Hopeful
Urbandale Hopeful 7 325 Feb 741 44 12561 637

§Burrows, George L., 3rd, The Burrows Farm, Saginaw, Mich. ARHT
†Burrowshurst Starella Sr3 90 Feb 1100 42 3607 146
†Burrowhurst Valiant Betty Jr3 105 Feb 621 27 3053 130
†Burrowhurst Valiant Prosetta Jr2 71 Feb 563 24 1548 68
S. Burrowhurst Valiant D. Prosetta
†Burrowhurst Valor Mirth Sr3 94 Feb 1000 37 3629 155
†Burrowhurst Valrose Sr2 79 Feb 643 29 2035 88
*†Heartsease Butterfat Mirth 10 52 Feb 1293 43 2360 83
S. Heartsease's Butterfat D. Hilltop Butterfat Merle
*†Prospect's Dora 10 50 Feb 950 42 1788 72
S. Starr Farm Prospect D. Fashion's Dot

Bush, Alvin R., Wyno Farm, Muncy, Pa.
Elsie of Fern Spring Farm Sr3 171 Jan 1266 64 6872 321
Hominy Hill Rose Sr2 21 Dec 1089 51
S. Coronation Leander D. Hominy Hill Peerless Rose
¶Pleasantview Faith Sr2 296 Jan 837 34 8847 386
¶Pleasantview Janet Sr2 255 Jan 895 50 8198 405
Riveredge Valdor's Claire Sr2 69 Jan 1286 63 2873 141
S. Riveredge Valdor D. Midview's Clara
Riveredge Valdor's Doreen Sr2 99 Jan 1255 61 3988 196
Riveredge Valdor's Fancy Sr2 60 Jan 1248 49 2361 92
S. Riveredge Valdor D. Pleasant Plains Loyal
Riveredge Valdor's Gloria Sr2 98 Jan 1144 62 3622 185

Byers, H. H. & Rath, Alvin H., Byercroft Farm, Logan, Iowa. ARHT
*†Byercroft's Ideal Isabella Jr3 105 Jan 690 41 2847 131
*¶Byercroft's Ideal Rising Star Jr3 210 Jan 151 9 4862 221
*†Cedar Crest's Golden Heddy 6 273 Feb 394 21 6223 292
†Fisherman's Ardell Jr3 208 Feb 488 31 4928 254
*†Green Valley Lady Jean 5 136 Feb 821 43 4601 244
*¶Ploverlin La Noce Evening Star 5 287 Feb 461 28 11419 537
†Sunset Glow Farina Jr2 59 Feb 930 39 1960 73
S. Sunset Glow Count D. Kenfleur's Alert Rose
*¶Valor Princess of Ocean Trail Jr3 267 Feb 373 23 7525 368

Byers, Thad M., Byers Guernsey Farm, Columbus, Ohio.
Clearfield Shirley Jr2 82 Feb 1077 41 3138 124
S. Langwater Arnold D. Clearfield Flossie
Comfort Ph. Connie's Carol Sr2 63 Feb 1027 42 2359 105
S. Antietam Pharobond D . Comfort Camelia's Connie
*Hermitcroft R. Charity Sr4 218 Feb 895 39 10474 455
Meadow Lodge Climax's Lass Sr2 70 Feb 951 40 2467 105
S. Meadow Lodge Rex's Climax D. Meadow Lodge Rex's Beauty Lass
*Spencer Farm Royal Zara Jr3 233 Feb 611 34 5676 312
Woodside Silver Bell Sr2 137 Feb 845 37 3925 182

Cain, John E., Company, Alfalfa Farm, Topsfield, Mass. ARHT
†Lincoln Capella Jr3 61 Dec 956 37 1869 75
S. Lincoln Crusader D. Piety Corner Capella
†Lincoln Charming Etta Sr3 244 Dec 647 29 6718 310
*†Lincoln Charming Molletta Sr4 159 Dec 707 34 4439 199
*†Lincoln Fancy 10 170 Dec 661 28 4696 205
†Lincoln Polly Mona Sr3 158 Dec 743 35 4440 191

§Calhoun, E. F., Twinkle Star Ranch, Grants Pass, Oregon. ARHT
†Dasha of Twinkle Star Ranch Sr2 87 Jan 956 53 2918 163
†Freda of Twinkle Star Ranch Jr3 87 Jan 1074 50 3005 142
†Lilac of Twinkle Star Ranch Jr2 259 Jan 555 29 6872 333

§Calhoun, J. C., Twinkle Star Ranch, Grants Pass, Oregon. ARHT
*†Norvell of Twinkle Star Ranch 6 188 Jan 713 40 5999 294

§Callicott, J. T., Callicott's Dairy Farm, Coldwater, Miss.
†Ammerlea Marc's Bonnie Lassie 5 145 Jan 814 42 4486 234

§Callicott, J. T., J. M. & T. D., Callicott's Dairy Farm, Coldwater, Miss.
†Fox's Jill of Waukesha Jr3 70 Jan 897 38 2205 87
S. St. James Philosopher's Vernon D. Fox's Nancy of Waukesha
†Traxdale Foremost Fairy Jr2 52 Jan 1108 51 1784 85
S. Clear Springs' G. Foremost D. Fairfield's Flora's Fascination

Camp, W. M., Holliknoll Farm, Franklin, Va. ARHT
¶Burch's Butterfat Gladys Sr2 276 Jan 915 50 9772 487
¶Cesor Penwyn's Queen Jr3 230 Jan 669 36 7092 349

Fairlawn Maxim's Hortense Sr2 365 Jan 583 35 10820 573
S. Quail Roost Rose Maxim D. Fairlawn Burnella
¶Holliknoll Foremost Tulip Jr2 305 Jan 734 51 8522 444
S. Coker Silver Wonder D. Camp's Foremost Tulip
¶Holliknoll Opal Jr2 257 Jan 812 44 8187 384
¶Holliknoll Royal Fanny Jr2 123 Jan 1070 41 3832 157
S. Rockingham Royal Sailor D. Duke's Tulip Girl
¶Renabie Ben's Minnie Quarts Jr2 210 Jan 811 50 6175 340
¶Riegeldale Conqueror's Darling Sr2 179 Jan 598 36 4374 216

§Campbell, J. A., Oak Park Guernsey Farm, Amity, Oregon. ARHT
†Oak Park's Amy Jr2 72 Jan 680 30 1621 76
S. Penn Villa's London D. Hamilton's Lena of Oak Park
†Oak Park's Beauty Girl Sr2 191 Jan 545 25 4378 180
†Oak Park's Cornelia Sr2 258 Jan 500 27 5559 270
†Oak Park's Ellen Jr2 191 Jan 537 22 4113 170
†Oak Park's Elma Sr2 257 Jan 591 33 5979 305
†Oak Park's Fay Sr2 193 Jan 730 29 5457 221
*Oak Park's Janet Sr3 342 Jan 604 29 10256 455
†Oak Park's Libby Jr2 108 Jan 685 36 2380 122
†Oak Park's Louise Sr2 169 Jan 683 30 4163 190
†Oak Park's Ovella Sr2 79 Jan 867 43 2305 118
S. Penn Villa's London D. Repeater's Hope of Oak Park
†Oak Park's Pride Beauty Jr2 151 Jan 527 29 3297 155
†Oak Park's Shirley Jr2 116 Jan 640 29 2439 124
*†Repeater's Beauty of Oak Park Jr4 259 Jan 379 18 6530 321
*†Repeater's Ivie of Oak Park 7 284 Jan 284 14 7765 341
*†Valor's Clara of Oak Park 5 151 Jan 776 41 4610 198

§Cappo, Art, Diamond Horse Shoe Farms, Chisholm, Minn.
†Ace High Albina 5 112 Feb 883 41 3928 166
†Ace High Bessie 7 62 Feb 1417 69 3156 159
S. Landsman's King of Riverside D. Juliette's Fawn Babs
†Ace High Daisy Sr3 71 Feb 847 47 2247 110
S. Laird's Patrician D. Juliette's Fawn Babs
†Earl's Fawn Juliette 12 129 Feb 770 38 4168 180
†Juliette's Fawn Babs 9 62 Feb 992 39 2206 88
S. Bess' Premier of Stony Run D. Earl's Fawn Juliette
†Lucia's Fawn Daisy 8 151 Feb 801 48 4937 284

Carlson, C. I., Shady Oak Dairy, Guilford College, N. C.
*Banker's Beda 6 311 Feb 697 39 11884 565
Comet's Beatrice of Skuggek Jr2 246 Feb 742 41 7397 330
Skuggek's Bonita Jr4 38 Feb 1166 66 1593 85
S. Riegeldale Emory's Comet D. Todrick's Princess
¶Skuggek's Comet's Laurie Jr3 52 Feb 1015 54 1920 98
S. Riegeldale Emory's Comet D. Banker's Beda

Cassatt, E. B., Est., Chesterbrook Farm, Berwyn, Pa. ARHT
†C. F.'s Cinderella Jr2 305 Feb 288 16 6279 320
S. Coldspring's Romulus Lad D. C. F.'s Merry Belle
†C. F.'s Fairy Queen Jr2 75 Feb 670 34 1869 91
*¶C. F.'s Jolly Rilma 7 64 Feb 1965 80 4330 168
S. Rilma's Cathedral Rose's King D. Brandy's Hyacinth
*¶C. F.'s Lucinda 5 151 Feb 1285 62 7970 340
†C. F.'s Maybell Jr2 141 Feb 675 33 3761 174
†C. F.'s Romulus' Lady Sr2 247 Feb 519 32 5607 320
*¶C. F.'s Rose Leaf 6 103 Feb 1421 63 5539 238
†C. F.'s Virginia Lass Jr2 305 Feb 330 19 8104 408
S. Coldspring's Romulus Lad D. C. F.'s Virginia Belle

Chambers, A. H., Maple Lane Farms, Kingston, N. Y.
Heweshurst Princess Dorene Sr2 151 Jan 869 62 4964 282
Heweshurst Princess Dorothy 9 318 Jan 946 57 12874 669
Maple Lane Frolic's Dorothy Jr2 267 Jan 883 49 10415 494
Maple Lane Heweshurst's Dossie Jr2 153 Jan 998 53 5538 256
*Maple Lane Steadfast's Joan Sr4 318 Jan 851 54 12158 650
*Maple Lane Steadfast's Lucille 5 272 Jan 990 60 11708 597

Champlin, William H., Haven Hill Farms, Rochester, N. H. ARHT
Argilla Fair Patrica Jr2 34 Feb 1211 41 1415 49
S. Charlescote Parson D. Argilla Fair Palotterie 2d
¶Esther Fair Royal Jr3 211 Feb 832 51 7459 399
¶Fairlawn F. P. Fancy 5 160 Feb 813 44 6126 287
*Gayhead's Her Heiress Sr4 73 Feb 1290 66 3402 177
S. Coronation Herald D. Gayhead's Henrietta
*Goodleigh Eolus Seela 7 129 Feb 1232 59 6347 267
*Monarch's Dazzle Sr4 325 Feb 824 41 13361 597
Quartermaster's Dazzle of H. H. Jr2 365 Feb 259 15 10765 521
S. Argilla Quartermaster D. Monarch's Dazzle
Quartermaster's Queen of H. H. Jr2 338 Feb 595 45 8973 492
*Secret's Supreme 5 46 Feb 1574 72 2547 132
S. Green Meads Proud Secret D. Silver Forest Juno
*Wethersfield Lottery 5 148 Feb 1071 65 6363 309

Chapin, Arthur J., Vanity Farm, Brandon, Wis.
¶Duchess of Vanity 6 84 Feb 1035 51 3291 153
¶Lily of Vanity Sr3 125 Feb 878 37 4096 187
¶Little Dot of Vanity Sr2 125 Feb 734 33 3586 154
¶Peggy of Vanity Sr3 140 Feb 1008 42 5259 216
¶Polly of Vanity 5 91 Feb 1154 54 3883 190

Cheney, B., Austin, Est., Falcon's Flight Farms, Litchfield, Conn. ARHT
*¶Fairfields Jesebel Jr4 72 Feb 1106 66 2771 158
S. Coronation Victory D. Dame Provider of Fairfields
*†Falcon's Brilliant Lady Jr4 274 Feb 642 34 8996 384
†Falcon's Cornelia Jr4 266 Feb 173 11 5007 256
†Falcon's Happiness Jr2 59 Feb 771 38 1660 84
S. Kathy's Patriot D. Falcon's Zella
†Falcon's Yvette 5 277 Feb 374 15 7407 281
†Flat Brook Her Lena Jr3 224 Feb 559 28 6070 265
†Flat Brook Her Sunrise Jr2 182 Feb 550 28 4716 224
†Flat Brook Her Tulip Jr2 135 Feb 514 29 3025 163
†Holcomb's Daphne Jr3 169 Feb 616 33 4573 225
†Sterlingold Claudia Jr2 178 Feb 565 26 4443 197
†Sunny Lea Adrienne Jr3 184 Feb 609 28 5020 225
†Wood Ford Wendie Jr2 144 Feb 597 28 3400 160

§Cheney, Constance B., Falcon's Flight Farms, Litchfield, Conn. ARHT
†Falcon's Audrey 5 305 Feb 110 6 7991 369
S. Caumsett Royal Falcon D. Falcon's Thrilling

Chinn, Samuel, Dunroming Farms, Ravenna, Ohio. ARHT
Dunroming's Patsy Ann Sr3 255 Feb 960 44 9902 425
*¶Lone Pine Belle Jr4 201 Feb 848 46 6928 344
*¶Shamrock's Duke's Fern 5 190 Feb 944 51 7608 388

Christal, Henry I., Hanover Hill Farm, Yorktown Heights, N. Y.

Chenar's Blinkie	Sr3	224	Dec	828	42	8135	381
Chenar's Mistress Mary	Sr3	248	Dec	940	43	9715	430
Churn Creek's Royal Elaine	Jr2	170	Dec	1284	58	7559	317
Madrey Farm Levity Georgianna	Jr2	53	Dec	1052	56	1804	89
s. Madrey Farm Levity Maxim	D. Heweshurst Princess Georgianna						
Madrey Farm Levity Victory	Jr2	74	Dec	830	40	2126	87
Madrey Farm Robin	Jr3	211	Dec	1060	54	8292	400
Majesty's Charm	Jr3	25	Dec	1333	57		
s. Dinsmore Royal Majesty	D. Broadview's Miss Charming						
McDonald Farms Ignetta	Jr2	365	Jan	296	18	11095	550
s. Chinquapin Challenger	D. Broadland Rosalie						

§Church Farm School, Glen Loch, Pa.

†Duke's Eleanor of Whitford	5	67	Feb	1136	46	2912	127
s. Roamer's Duke of Whitford	D. Eleanor of Whitford						
†Duke's Pansy of C. F. S.	Jr2	118	Feb	737	34	3415	155
†Lois of C. F. S.	Jr3	132	Feb	826	50	4339	261
†Red Ridinghood of C. F. S.	Jr2	120	Feb	746	33	3486	162
†Roamer's Lilly of C. F. S.	Jr4	67	Feb	1017	43	2582	116
s. Strongheart's Roamer	D. Roy's Willodean of Whitford						

§Clark, William C., Quarry Valley Farms, Lahaska, Pa.

*Quarry Valley Jade	6	165	Feb	839	39	5897	263
Quarry Valley's Aquamarine	Sr3	76	Feb	1296	57	3503	169
s. Rockingham Monitor	D. Robin Run's Lena Lotta						
*Quarry Valley's Cornelian	Jr4	177	Feb	781	41	6733	321
*Quarry Valley's Emerald	Sr4	57	Feb	1552	70	3093	142
s. Rockingham Monitor	D. Robin Run's Lena Lotta						
Quarry Valley's Heliotrope	Jr2	365	Feb	277	17	9014	424
s. Quarry Valley Starlight Prince	D. Quarry Valley's Sardius						
*Quarry Valley's Pearl	6	149	Feb	950	41	6100	255
Quarry Valley's Plasma	Jr3	72	Feb	1077	53	2934	143
s. Rockingham Monitor	D. Quarry Valley Bamba Lena						

§Clark, William C., Mr. & Mrs., Quarry Valley Farms, Lahaska, Pa.

Quarry Valley's Beryl	Jr3	219	Feb	461	27	5269	274
Quarry Valley's Kunzie	Sr3	105	Feb	947	46	3880	182

§Clarke, Eleanor S., Yaffords Neck Farm, Royal Oak, Md. ARHT

*†Boy's Cora of Yafford's Neck	Jr4	243	Feb	699	40	8973	421
†Boy's Penny of Yafford's Neck	Jr3	305	Feb	110	6	8059	371
s. Driftwood's Nell's Boy	D. Royal's May of Yafford's Neck						
*†Maywood Mira	Jr4	70	Feb	912	37	2390	103
s. Langwater Maywood	D. Gay Folly's Cara Donna						
*†Royal's May of Yafford's Neck	7	305	Feb	102	4	10225	466
s. Royal of Crumwald	D. Sandy Hollow Governor's May						
†Yafford's Neck Victoria	Jr2	305	Sept	108	5	8948	447
s. Bolton's Sybarite Lindy	D. Hero's Vaneda of Bolton						
*†Yafford's Neck Victoria	Jr3	67	Feb	869	47	2093	115
s. Bolton's Sybarite Lindy	D. Hero's Vaneda of Bolton						

§Cleveland, Reginald M., Rexden Farm, Eatontown, N. J. ARHT

Rycklaver Rosalie	5	276	Jan	551	36	5799	311
Yankee's Pearl of Rexden	Sr2	139	Jan	744	47	3674	197
s. Raemelton Yankee	D. Playhaven's Pearl						

§Cleveland, Reginald M., Jr., Rexden Farm, Eatontown, N. J. ARHT

*Longwood Oella	6	123	Jan	818	39	4129	198

§Cleveland, Reginald M. & Denise G., Rexden Farm, Eatontown, N. J. ARHT

Convoy's Lila Lee	Sr2	62	Jan	705	36	1548	72
s. Coldspring's Hardwick's Convoy	D. Lily of Leeholme						

§Cleveland, Reginald M. & Reginald M., Jr., Rexden Farm, Eatontown, N. J. ARHT

*Agatha's Leader's Flossie	9	292	Jan	315	15	5902	281

§Clever, George H., Cleverlands, Tracy, Calif.

†Cleverlands Golden Daphne	Jr3	173	Feb	596	31	5318	249
*†Ellwood Rudy's Susan	Jr4	223	Feb	517	34	7079	362
†Happyholme Defiance's Jean	Jr4	31	Nov	1174	58	1210	59
s. Escalon Definance	D. Happyholme Jean						
†Happyholme Pharaoh's Merna	Jr4	265	Feb	516	34	6993	365
†Happyholme Pharaoh's Pearl	Jr4	208	Feb	549	36	7112	350
†Happyholme Pharaoh's Rosalyn	Sr4	265	Feb	157	10	5912	288
†Happyholme Pharaoh's Zoe	Jr4	215	Feb	591	29	6782	292
†Pomo Dandy's Mabel	Sr4	79	Feb	869	43	2785	147
s. Rancho Dandy	D. Bonnie Craigs Lovely Ethel						
†Sweetheart's Daffodil	5	230	Feb	572	38	6990	330

§Cochard, C. C., Hoosier Heart Farm, Greenfield, Ind. ARHT

*†Dvina's Virmarie Lady Princess	9	227	Feb	1115	56	11841	567
*†Lone Elm Queen	8	55	Feb	1363	56	2609	116
s. Gayoso Southern Count	D. White Oak Amelia						
†Norol Farms Quenchion	Jr2	109	Feb	816	34	3358	149
†Norol's Quality Princess	Sr3	79	Feb	1012	44	3118	149
†Shady-Lawn Rebecca's Lady	Jr3	71	Feb	857	43	2268	122
†Siebway Rose King's Princess	Jr2	88	Feb	892	39	2887	131

Colonial Kitchen, Incorporated, The, Colonial Hill Farm, Hamburg, N. Y. ARHT

¶Barbara of Sunny Slope Farms	Jr4	49	Jan	1234	77	1962	121
s. Heweshurst Prince Mack	D. Doris of Morton Heights						
Greentree Caesar's Charity	Sr4	287	Jan	439	26	7972	438
Greentree Rilma Corona	Sr2	68	Jan	1038	41	2464	107
Heweshurst Princess Belva	8	295	Jan	735	46	11087	588
Idylbrook Edith	5	282	Jan	1025	59	12736	682
*Paynehurst Pearl	7	307	Jan	959	42	13049	559
Paynehurst Rexie	5	287	Jan	738	35	10596	483
¶Rog-Rexie's Violet	Jr3	302	Jan	652	37	10228	511
*Tarzan's Wildflower	6	103	Jan	1593	77	5822	275

Cone, J. H., Cone's Dairy, Plant City, Fla. ARHT

¶Blakeford May Bloom	Jr2	99	Dec	904	33	2968	115
†Brays Island Iris	Jr2	133	Dec	727	38	3433	154
†Cone's Maxim Lassie	Jr2	215	Dec	425	18	2911	120
†Cone's Special Alice	Jr2	175	Dec	483	25	3170	151
†Dukes Dale Gay Julia	Sr4	147	Dec	550	22	4219	175
†Dukes Dale Nona	Sr2	145	Dec	762	35	4659	169
†Edisto Farm's Dona	Jr2	20	Dec	426	17		
s. McDonald Farm Super Prediction	D. Eugenia Sun Drop						
†Grand View Joy's Ruby	Jr3	90	Dec	781	36	2485	106
†Haywood Glorious	Jr4	111	Dec	893	39	3932	165
†Hillandale King's Charlotte	Jr4	95	Dec	847	27	3618	143
†Lendolure Valiant Alice	Sr3	254	Dec	494	25	6725	308
†Notla Glorious	Jr4	79	Dec	895	39	2309	98
¶P. V. Noble Valentine	Jr4	74	Nov	911	49	2477	119
†Riegeldale Viscount's Spot	Sr4	91	Dec	675	28	2571	124
†Roscoe's Alice	9	208	Dec	536	22	5589	242

§Conn, J. Donald, Brookvale Farm, Red Lion, Pa. ARHT

†Brookvale Agnes	Jr4	262	Feb	308	18	5221	258
†Brookvale Beam	Sr3	212	Feb	431	24	5573	285
†Brookvale Carmel	Jr2	59	Feb	555	25	1193	53
s. Blakeford Slogan	D. Geneva's Royal Barbara						
†Brookvale Celia	Jr2	59	Feb	648	29	1400	58
s. Blakeford Slogan	D. Brownlie Beacon's May						
†Brookvale Cora	Jr2	55	Feb	761	34	1478	62
s. Blakeford Slogan	D. Mt. Ararat's Volunteer Rosalie						
†Brookvale Dane	Jr3	90	Feb	909	47	3222	162
Brookvale Dasher	Jr2	342	Feb	412	22	7935	368
Brookvale Della	Jr2	341	Feb	433	23	7291	360
†Brookvale Delma	Jr2	102	Feb	673	36	2648	137
†Brookvale Dinah	Jr2	192	Feb	532	26	4645	199
†Brookvale Dottie	Jr2	110	Feb	563	28	2479	118
Brookvale Drusilla	Jr2	290	Feb	471	23	6936	298
*Brownlie Beacon's May	12	348	Feb	469	22	9434	379
†Geneva's Nellie	7	189	Feb	562	30	5603	289
†Geneva's Royal Barbara	6	85	Feb	819	33	2849	107
†Moonbeam's Ray of Shirley	5	102	Feb	411	22	1929	89
†Spenceola Baby Bane	6	144	Feb	621	25	4727	192
†Spenceola Secret Maid	6	151	Feb	505	24	3711	168

Connecticut, University of, Storrs, Conn. ARHT

¶Barbee Brilliant Storrs	Jr2	142	Feb	754	38	4204	201
*¶Birdie Belma Storrs	Jr3	72	Feb	1307	55	3096	133
s. McDonald Farms Ferdinand	D. Belma Bella Storrs						
†Blooming Beauty Storrs	Jr2	199	Feb	857	46	6356	310
¶Carla Cobina Storrs	Jr2	136	Feb	937	46	4681	216
†Carmen Cedilla Storrs	Jr2	232	Feb	620	32	5319	244
*Cobina Cedilla Storrs	6	59	Feb	1027	43	2141	90
s. Superb's Hero of Greenway	D. Cedilla Colleen Storrs						
*†Fickle Beauty Storrs	Sr4	203	Feb	821	44	7181	380
*¶Nixie Nanette Storrs	Jr4	84	Feb	1207	57	3903	189
*†Salome Serene Storrs	Sr4	192	Feb	1013	52	7744	363
*Spooky Surprise Storrs	7	44	Feb	1537	68	2253	106
s. Foremost Barbarian	D. Surprise Sagacious Storrs						
Star Salome Storrs	Jr2	151	Feb	775	43	4442	225

Cooper, Tom, Tom Cooper Farms, Ardmore, Okla.

Cooper's Actress Meads	Jr2	293	Dec	956	50	10835	484
Cooper's Arisen	Jr2	198	Dec	843	46	6345	303
*Cooper's Augusta's Josie	8	302	Dec	1100	55	13602	579
Cooper's H. Daisy	Sr2	272	Dec	833	42	8876	425
Cooper's Herada	Sr2	299	Dec	807	43	10224	494
Cooper's Hermola	Jr2	284	Dec	1017	52	11120	485
Cooper's Hermosillo	Jr2	188	Dec	876	47	6324	309
¶Cooper's Heros	Jr3	104	Dec	1074	57	3831	168
Cooper's H. Levity	Jr2	291	Dec	713	43	8991	432
Cooper's Hula	Sr2	126	Dec	829	47	3952	203
*Cooper's Last Artis	7	120	Dec	1122	68	4776	268
Cooper's Mary	Jr4	80	Dec	1000	48	2651	129
*Cooper's Myrabell	Sr3	322	Dec	720	43	10357	560
*Cooper's Red River Valley	Sr4	101	Dec	1169	51	4100	168
Cooper's Reich	5	66	Dec	1077	58	2477	120
*Cooper's Revel	5	309	Dec	672	42	10953	573
Cooper's Rex Lucy	Sr4	309	Dec	929	47	12149	519
Cooper's Rheamiss	Jr4	122	Dec	1050	50	4794	216
*Daisy's Daffodil Audrey	7	253	Dec	960	46	10642	466
Walker Farms Piper's Prudy	Sr2	291	Dec	844	46	9669	467

Copper Gate Products Company, The, Basking Ridge, N. J.

*¶Afton's Donna Constanza	5	252	Jan	1263	60	11100	531
*¶Afton's Iona Select	7	151	Jan	1304	62	6931	315
Antietam Water Lily	Jr2	365	Jan	515	28	10349	526
s. Langwater Vagabond	D. Bloomfield Water Rose						
¶Beaverbrook Blossom	Jr3	81	Jan	1243	65	3588	193
*Chestnut of Meadowbrook	5	238	Jan	1039	61	12756	696
†Count's Ultra Lady	Jr2	258	Jan	653	34	7052	353
*Flat Brook Blossom Elsa	Sr3	351	Jan	374	18	10576	463
¶Foremost Royal's Jackie	Sr2	92	Jan	1212	62	3688	178
¶Harmony Hollow Request	Jr2	121	Jan	886	52	4070	208
†Innisfree Ultra Select	Sr3	231	Jan	553	30	5493	266
*†Langvalley Alright	5	72	Jan	1593	63	3754	155
s. Langwater Meadow King	D. Madrey Farm Melbright						
Ring-Win Dawn	Jr2	365	Oct	515	30	8806	433
s. Myhaven King	D. McDonald Farms Dawn						
*¶Silver Barn Marge	5	98	Jan	1579	75	5468	256

Cotting, C. E., Chedo Farm, Berlin, Mass.

Argilla Fair Palotterie 4th	Jr2	73	Feb	1268	50	3154	119
Chedco Butterfat Marvel	Sr2	171	Feb	990	43	6375	271
Chedco Coquet	Sr3	352	Feb	703	46	11260	615
Chedco Cupid	Sr3	310	Feb	816	42	11533	568
Chedco Lilac	Jr2	207	Feb	720	47	6146	352
Chedco Queen Mona	Jr3	211	Feb	772	43	6465	331
Two Brooks C. Myrrh	Sr3	87	Feb	1145	54	3687	173

§Cox, Walter, The King's Farm, Ludlow, Pa. ARHT

*†Hardwick's Perry's Mary	5	214	Feb	297	14	4085	194
†King's Royal Holly	7	98	Feb	928	55	3448	198
†Princess Royal Colleen	5	143	Feb	838	51	5276	278
†Royal Rebecca	7	248	Feb	383	23	7326	349
Sparta's Edna May	13	365	Feb	635	34	15732	784
s. Royal Prince of Audubon	D. Announcer's Edna						
†Sterling's Priscilla	Sr2	174	Feb	892	45	6141	302
†The King's Farm Becky	Jr2	155	Feb	979	44	5568	250
†The King's Farm Cherry	Jr2	126	Feb	787	39	4039	212
†The King's Farm Constance	Jr2	226	Feb	431	26	4975	236
†The King's Farm Constant Jean	Jr2	305	Feb	361	18	9338	407
s. Antietam Constant	D. Royal Princess Jane						
†The King's Farm Fleur-de-lis	Jr3	206	Feb	721	40	6839	335
†The King's Farm Fleurette	Jr2	145	Feb	763	40	4798	263
†The King's Farm Roxanna	Jr2	197	Feb	585	30	4929	244

§Craig, James P., Craigland Farms, Mukwonago, Wis. ARHT

†Rosaline of Craigland	Jr4	150	Jan	770	38	4023	197

§Craig, Orlin P., Craigland Farms, Mukwonago, Wis. ARHT

†Della Lee of Craigland	Jr3	109	Jan	649	34	2250	115
†Lad's Hope of Craigland	Jr3	113	Jan	799	37	3208	159

†Lad's Priscilla of Craigland Sr2 110 Jan 683 42 2654 132
†Marybell of Craigland Jr4 167 Jan 780 44 4542 223
†Prudence of Craigland Sr3 305 Jan 473 28 8407 429
S. Kitchener Gay Lad D. Jennie's Pearl of Craigland

§Creaves, A. A., Trustee for Joyce, Valerie & Donald, Finchley Manor Farm, Wauconda, Ill. ARHT
*†Finchley Manor Arbutus Jr4 90 Feb 1063 43 3706 159
S. Finchley King of The Meads D. Kathleen of Elgercon
†Finchley Manor Charm Sr2 305 Dec 39 1 8330 343
S. Finchley King Wistar D. Finchley Manor Melody
†Finchley Manor Columbine Jr3 305 Feb 401 22 7077 341
S. Finchley King of The Meads D. Creaves Lela Drew
†Finchley Manor Constance Sr2 305 Feb 39 1 8651 343
S. Finchley King Wistar D. Finchley Manor Lotus
*†Finchley Manor Flirt Sr3 98 Feb 1061 36 3860 167
S. Finchley King of The Meads D. Boulder Bridge Katella
†Finchley Manor June Sr2 294 Feb 472 25 6687 313
†Finchley Manor Martha Jr3 305 Jan 156 8 9505 413
S. Finchley King Wistar D. Finchley Manor Marcine
†Finchley Manor Unity Sr2 305 Jan 531 25 9196 374
S. Finchley King of The Meads D. Finchley Manor Harmonie
†Finchley Manor Valencia Sr2 103 Feb 867 35 3087 124
S. Finchley King of The Meads D. Finchley Manor Melody
*†Finchley Manor Victoria Jr4 305 Jan 231 13 11637 528
S. Cesor Pharos' Marshall D. Kathleen of Elgercon

Crocker, G. H., Est., The Crocker Farms, Cortland, N. Y.
Ambition's Dewdrop Jr2 183 Nov 901 46 6402 290
Badger's Cosmos Sr2 274 Nov 754 39 9191 414
Badger's Hinancy Sr2 365 Dec 116 6 12462 587
S. Foremost Badger D. Hightide Nancy
Fulltide's Playful Jr2 30 Nov 831 36
S. Fulltide D. Playboy's Playtime
*¶Hightide's Royal Sibylla Sr4 305 Nov 59 3 10170 549
S. Foremost Hightide D. Champion's Highrilla

Crooks, Claud R., Est., Delpark Farms, Zionsville, Ind. ARHT
Silver Hills Ardis Sr2 238 Jan 762 39 6913 324

§Daines, C. J., Cache Meadow Farm, Logan, Utah. ARHT
*†Cache Meadow Marjorie Sr4 130 Sept 851 41 4494 197
S. Lad's Phyllister of Middale D. Happyholme Royal Margarete
†Cache Meadow Penny Jr2 284 Oct 657 30 8168 377

§Daines, Dwyth M., Cache Meadow Farm, Logan, Utah. ARHT
†Cache Meadow Hallie Jr2 305 Oct 176 12 7764 372
S. Benbrook Pirate D. Riverdale Dewey's Hattie
*†Cache Meadow Heidi Jr4 245 Aug 349 17 6707 297
S. Lad's Phyllister of Middale D. Riverdale Dewey's Hattie
†Cache Meadow Hope Jr2 284 Oct 710 28 8090 319
S. Benbrook Pirate D. Major's Hopeful of Waylayne
†Cache Meadow Selma Jr2 305 Sept 179 8 5851 351
S. Chicona Nevin D. Sylvia of Waylayne
†Cache Meadow Victorine Sr2 50 July 1301 53 2075 87
S. Chicona Nevin D. Virginia of Clallam County

Dangler, Weston L., Long Lane Farm, Asbury Park, N. J.
Long Lane Jacquelyn Jr4 276 Jan 716 41 9311 443
Maywick's Minnie 10 62 Jan 1591 79 3165 149
S. Maywick D. Amos' Anna

Dangler, Wilton E., Long Lane Farm, Asbury Park, N. J.
Long Lane Blossom 6 153 Jan 1094 52 5943 282
¶Virginian's Rosalind Sr2 125 Jan 1031 61 4458 246

Dangler, Wilton E. & Weston L., Long Lane Farm, Asbury Park, N. J.
*Fairlawn L. Fatima Jr4 334 Jan 694 44 11030 594

Davis, F. B., Jr., Brays Island Plantation, Yemassee, S. C. ARHT
†Ben's Sally of. Q. S. F. Jr2 75 Jan 995 40 2391 93
S. Riegeldale Ben's Taxpayer D. Sally of Quinton Stock Farm
†Brays Island Beauty Jr3 178 Jan 559 36 4370 253
†Brays Island Constance Sr2 110 Jan 1075 60 4112 227
†Brays Island Daffodil Jr2 303 Jan 586 38 7936 444
†Brays Island Lily Jr2 112 Jan 741 37 2755 132
*†Brays Island Nelly Sr3 256 Jan 648 40 7417 427
†Brays Island Poppy Jr2 182 Jan 598 34 4056 216
†Brays Island Sweet Pea Jr2 184 Jan 559 35 4067 220
*†Cesor Bonnell's Laura 6 195 Jan 895 45 6706 327
*†Cesor Golden Ruthie Jr4 283 Jan 633 36 9662 549
†Cesor Mercury's Dardenella Jr2 156 Jan 714 40 4101 211
†Cesor Mercury's Judy Jr2 303 Jan 681 41 9003 462
*†Cesor Noble's Eleanor 5 59 Jan 1268 60 2368 110
S. Bournedale Noble D. Ferncliff Chief's Nell
*†Clear Springs' Princess Fawn 5 305 Nov 82 4 9089 466
S. Quail Roost Maxim's Prince D. Haywood Hopeful
†Dewdrop's Glory Esther Jr4 232 Jan 660 40 7501 386
†Edisto Farm's Dazzle Sr2 294 Jan 338 22 4514 260
†Edisto Farm's Goldie Sr3 231 Jan 792 42 8120 409
†Edisto Farm's Lucinda Sr4 243 Jan 777 38 9015 420
*†Edisto Farm's Mona Sr3 69 Jan 1121 49 2190 109
S. Edisto Farms Noble Lad D. Fairholme Mona
*†Edisto Farm's Surprise 5 59 Jan 1037 39 1928 77
S. Edisto Farms Challenger D. Supreme Sibyl of Edisto Farms
†Fairlawn L. Early Rose 5 242 Jan 897 48 9209 441
*†Prince Glory's Catherine Jr4 305 Jan 243 15 10057 524
S. Gippy Prince's Glory D. Galahad's Gippy Catherine
*†Riegeldale Charlotte's B-Cup 7 59 Jan 1238 54 2201 99
S. Riegeldale Charlotte's Major D. Riegeldale King's Queen Birdie
†Riegeldale Mck. King's Duchess Sr4 203 Jan 944 52 7353 369
†Zimalcrest Design's Rhodessa Sr3 212 Jan 572 36 6466 345

Davis, L. G., Terrace Farm, Linwood, N. C.
Riegeldale Ben's Hula Jr4 66 Feb 1294 62 3032 139
S. Riegeldale Illustrious Benjamin D. Riegeldale Viking Hulda

§Davisson, B. M., Davisson Farms, Jane Lew, W. Va.
Davisson Farms Amabel Sr3 131 Feb 763 34 3849 171
Davisson Farms Amy Sr4 127 Feb 1155 55 5661 267
Davisson Farms Faith Jr3 179 Feb 944 50 6478 337
Davisson Farms Fancy Sr3 178 Feb 1191 69 8170 432
Davisson Farms Wilda Sr4 116 Feb 1244 65 5167 270
Sequel's Jessie Rose 6 156 Feb 1166 53 7316 336

§Deeter, Virgil P., Green Villa Guernsey Farm, Greenville, Ohio. ARHT
†Green Villa's Connie Jr2 78 Feb 930 37 2591 96
S. Queen's Valor of Versailles D. Connie May W. of Maple Cluster
†Green Villa's Marigold Jr2 261 Feb 659 34 7495 331

§DeKorte, James, Franklin Lake Dairy Farm, Sussex, N. J.
†Stadacona Belladonna Sr3 131 Jan 832 36 3741 159
†Stadacona Grace Jr2 305 Dec 252 13 6779 335
S. Hilltop Butterfat Beau D. Stadacona Georgia
†Stadacona Lillette Sr3 299 Jan 673 28 9732 407
†Stadacona Queen Vic 5 198 Jan 721 37 5931 270

§Delmore, Nicholas, Delwake Farm, Freehold, N. J. ARHT
†Delwake Besse Lady Sr2 184 Jan 763 39 5699 253
†Delwake Betty Jr2 305 Dec 637 35 8645 451
S. Howella Rex D. Howella's Betty
†Delwake Buttercup Jr2 305 Jan 176 9 7423 363
S. Howella Rex D. Howella's Buttercup
†Delwake Butterfat Betsy Sr2 305 Dec 639 36 9113 448
S. Fairlawn Clara's Butterfat D. Howella's Betsy
†Delwake Cherub's Butterfat Jr3 71 Jan 976 48 2438 133
S. Howella Cherub's Butterfat D. Howella's Effie
†Delwake Cherub's Maple Sr2 184 Jan 827 47 6014 311
†Delwake Cherub's Sarah Sr2 145 Jan 774 38 4336 215
†Delwake Fern Jr2 48 Jan 1139 50 1726 76
S. Governor of Coventry D. Senator's Sequel Prince's Fern
†Delwake Geraldine Sr2 184 Jan 616 30 4298 220
†Delwake Gov. Daisy Sr2 215 Jan 682 37 5900 311
†Delwake Governor's Doris Jr2 305 Sept 199 13 5688 330
S. Governor of Coventry D. Howella Sue's Doris
†Delwake Governor's Pauline Jr2 305 Dec 90 4 7105 304
S. Howella Rex D. Paulina Royal
†Delwake Kaeda Jr2 53 Jan 919 49 1623 80
S. Howella Cherub's Butterfat D. Guerndot Kaeda
†Delwake Murial Jr2 305 Jan 53 3 6959 339
S. Governor of Coventry D. Howella's Murial
†Delwake Petite Lady Jr2 145 Jan 762 44 4065 220
†Delwake Play Girl Jr2 163 Jan 719 34 4116 186
†Delwake Rex's Nanie Sr2 129 Jan 1013 53 4549 210
*†Howella's Christie 6 60 Jan 1719 77 3231 139
S. Howella's Aristocrat's Duke D. Howella's Lassie
*†Howella's Geraldine Sr4 305 Sept 236 12 8347 409
S. Fairlawn Rex D. Ray O'Dawn Geraldine

§DeNormandie, James, DeNormandie Farm, Lincoln, Mass. ARHT
†Lincoln Francesca Sr2 262 Jan 142 7 4128 197
†Lincolnwold Crusader's Lily Jr3 112 Jan 719 32 2820 126
†Lincolnwold Crusader's Polly Sr4 76 Jan 845 43 2198 104
S. Lincoln Crusader 3d D. Lincolnwold Royal Polly
*†Steele Hill Crusader's Hopeful Jr4 261 Jan 192 11 7005 360

§DeNormandie, Robert L., DeNormandie Farm, Lincoln, Mass. ARHT
†Lanandy Lincoln Brevity Jr3 133 Jan 756 34 3580 187
†Lincoln Charming Mayflower Sr3 228 Jan 605 27 5947 264
†Lincoln Fair Betsy Lyman Jr2 116 Jan 647 25 2484 95
Lincoln Ivy Sr3 228 Oct 629 32 7434 339
†Lincoln Lady Splitsilk Jr3 264 Jan 394 19 5602 270

§Dietrich Farms, Incorporated, Farm No. 1, Bremen, Ind. ARHT
†Owen's Place Admiral's Cinda Jr3 102 Jan 666 36 2899 157
†Owen's Place Dandy's Girl Jr2 110 Jan 876 46 3404 173
†Owen's Place Dandy's Lucy Jr2 291 Jan 397 25 4767 265
*†Owen's Place Monarch's Dipper Sr4 304 Jan 630 38 9851 497
*†Owen's Place Monarch's Phyllis Jr4 223 Jan 308 18 6543 294
†Owen's Place Royal's Ermine Jr2 244 Jan 495 29 4705 233
†Owen's Place Royal's Pearl Jr2 244 Jan 537 28 5530 286
†Owen's Place Royal's Polly Jr2 264 Jan 492 28 6076 302
†Rose Mary Ina of Plain View 7 239 Jan 69 4 4400 266
S. Nancy's Major of Plain View D. Rose Mary of Plain View
†Wakelea Eaglet Jr2 149 Jan 564 28 3319 147
†Wakelea Nan Sr2 81 Jan 909 41 2496 119
S. Pine Manor King's Royal D. Owen's Place Admiral's Nancy

§Dietrich Farms, Incorporated, Farm No. 2, Bremen, Ind. ARHT
*†Owen's Place King's Willow Sr3 89 Dec 987 50 3163 167
†Owen's Place Royal's Ann Sr2 240 Dec 576 31 6570 309
†Owen's Place Royal's Dot Jr2 251 Dec 647 37 7167 350
†Owen's Place Royal's Harp Sr2 128 Dec 891 41 4225 204
†Owen's Place Royal's Loretta Jr2 305 Jan 174 10 8032 376
S. Pine Manor King's Royal D. Owen's Place Loretta
†Owen's Place Royal's Rose Jr2 305 Jan 10 8817 398
S. Pine Manor King's Royal D. Owen's Place Admiral's Hattie

§Dilley, Joseph, Dilleydale, Parma, Idaho. ARHT
Badger's Belle of Kaley Farms Jr4 271 Jan 543 33 7747 359
†Blanche's Sue of Kaley Farms Sr4 59 Jan 1105 47 2229 99
S. Revilo Benefit D. Blanche of Kaley Farms
Bonnie's Bell of Deer Flat Jr3 251 Jan 554 29 3579 177
†Eva's Ruby of Kaley Farms 5 96 Jan 764 40 2930 150
Hester of Thousand Springs 6 295 Jan 349 18 7519 320
Julia of Kaley Farms Jr4 277 Jan 316 21 6813 367
†Minnie of Kaley Farms 5 297 Jan 165 9 7283 367
Peggy of Kaley Farms Sr3 304 Jan 352 22 6173 353
Sue's Honey of Deer Flat Jr2 73 Jan 775 37 1862 81
Susie Dairymaid of Platzville Jr2 207 Jan 521 29 4378 215

Dinsmore Dairy Company, Dinsmore, Fla. ARHT
*Butler Island Confidence 7 303 Jan 963 44 12993 561
†Dinsmore Adelaide Jr4 47 Jan 1043 49 1485 74
S. Quail Roost King Majestic D. Hope of Milton Lodge
†Dinsmore Camille Jr4 55 Jan 1016 46 1818 91
S. Butler Island Majesty Colonel D. Dinsmore Proud Ideal
Dinsmore Carol 7 322 Jan 551 31 9375 476
†Dinsmore Cassie Sr4 171 Jan 765 36 4926 218
†Dinsmore Coquette Jr3 121 Jan 846 43 3715 173
†Dinsmore Cory Sr4 167 Jan 648 33 4877 244
*Dinsmore Duchess Juanita 6 308 Jan 1017 53 13025 647
Dinsmore Duchess Patty 7 65 Jan 1233 62 2593 151
S. Maxim Royal Duke D. Stringfellow Farms Patricia
†Dinsmore Empress Hildie Sr2 48 Jan 741 33 1043 45
S. Bournedale Ace's Sovereign D. Dinsmore Proud Hilda
¶Dinsmore Empress Irna Sr2 208 Jan 612 33 5314 263
Dinsmore Faymost Isabella 5 227 Jan 998 44 9759 401
†Dinsmore Gay Abigail Sr4 215 Jan 500 27 5280 271
†Dinsmore Gay Hess Sr4 231 Jan 523 25 5854 262
Dinsmore Gay Hester 5 282 Jan 407 25 7620 376
†Dinsmore Gay Ida Sr4 220 Jan 482 24 5484 231

¶Dinsmore Gay Maggie Sr3 189 Jan 484 26 5311 256
*Dinsmore Glorious Dewdrop 6 59 Jan 1509 61 2744 128
s. Appin's Glory D. Brooklandwood Delia
*¶Dinsmore Glorious Minnie 6 184 Jan 910 47 7310 312
¶Dinsmore Holtra Arba Jr2 292 Jan 743 41 7675 383
†Dinsmore Holtra Bertelle Sr3 214 Jan 662 30 5790 268
†Dinsmore Holtra Dorothy Sr4 172 Jan 708 38 4575 222
Dinsmore Holtra Emily Jr4 232 Jan 1094 55 8916 444
†Dinsmore Holtra Lavina 5 127 Jan 829 47 3825 193
*Dinsmore Holtra Lucile 6 294 Jan 746 41 9944 543
*†Dinsmore Holtra Pixie 6 206 Jan 830 45 7186 341
†Dinsmore Holtra Quintilla Jr2 116 Jan 676 35 2587 125
†Dinsmore Holtra Wren Jr2 150 Jan 632 34 3266 162
Dinsmore Juliet Jr3 331 Jan 666 30 11101 494
†Dinsmore Lelah 5 108 Jan 964 46 3408 158
¶Dinsmore Majestic Beta Sr4 164 Jan 1025 50 5942 286
Dinsmore Majestic Karen Sr3 318 Jan 828 39 10572 497
†Dinsmore Majestic Maria Sr4 219 Jan 567 34 4809 250
Dinsmore Majestic Mavis Jr4 120 Jan 1269 71 5185 263
Dinsmore Majestic Phyllis Sr3 183 Jan 1222 55 8382 358
Dinsmore Majestic Pythia Jr3 264 Jan 1117 43 11150 430
†Dinsmore Majestic Simone Jr4 191 Jan 641 33 4509 197
Dinsmore Majestic Verlaine Jr4 250 Jan 885 42 8858 409
*Dinsmore Maxim's Fawn 8 54 Jan 1271 63 2254 125
s. Quail Roost Maxim's Medico D. Westmooreland Fawn
Dinsmore Maxmost Ada Sr4 157 Jan 682 36 5577 238
†Dinsmore Maxmost Amy Jr4 142 Jan 921 47 4887 244
†Dinsmore Maxmost Blanche 5 58 Jan 937 38 1704 72
s. Quail Roost Maxmost D. Dinsmore Majesty Constance
†Dinsmore Maxmost Della Jr2 273 Jan 657 36 6678 325
†Dinsmore Maxmost Dimple Jr4 129 Jan 832 39 3839 164
Dinsmore Maxmost Dora 5 322 Jan 863 46 12115 617
†Dinsmore Maxmost Eloise Sr3 175 Jan 888 48 5132 246
¶Dinsmore Maxmost Emmina Sr3 289 Jan 714 44 8389 458
¶Dinsmore Maxmost Encore Sr3 305 Jan 96 7 7066 407
s. Quail Roost Maxmost D. Sophia's Pet Emlyn
†Dinsmore Maxmost Favorite Sr2 153 Jan 675 39 3591 197
Dinsmore Maxmost Fenella 5 278 Jan 412 25 7126 354
†Dinsmore Maxmost Floral Sr3 149 Jan 617 33 3644 183
†Dinsmore Maxmost Formosa Sr3 115 Jan 761 33 2818 118
Dinsmore Maxmost Gail Jr3 347 Jan 781 45 11993 626
†Dinsmore Maxmost Girlie Sr4 237 Jan 453 25 5041 250
†Dinsmore Maxmost Juno Sr2 73 Jan 677 32 1592 78
Dinsmore Maxmost Kanova Jr3 283 Jan 476 24 7600 353
†Dinsmore Maxmost Lola Sr3 150 Jan 592 31 3438 155
Dinsmore Maxmost Martha Jr4 187 Jan 983 52 7082 357
†Dinsmore Maxmost Monica Sr2 131 Jan 552 29 2784 150
Dinsmore Maxmost Pristina Jr3 339 Jan 824 46 11135 584
†Dinsmore Maxmost Sirena 5 172 Jan 532 26 3808 185
†Dinsmore Maxmost Theta Sr2 261 Jan 912 44 8831 398
†Dinsmore Maxmost Trixy Jr4 56 Jan 1140 56 1953 102
s. Quail Roost Maxmost D. Dinsmore Gay Beatrice
†Dinsmore Maxmost Vesta Sr3 258 Jan 844 52 8826 442
†Dinsmore Maxmost Wilda Sr3 141 Jan 791 41 3997 200
Dinsmore Medico Ballet Sr4 318 Jan 525 29 10185 489
*Dinsmore Medico Beda 7 44 Jan 1561 87 2021 111
s. Quail Roost Maxim's Medico D. Myrtledale's Beda
¶Dinsmore Medico Emma 5 149 Jan 1175 60 6383 297
†Dinsmore Medico Image Sr2 273 Jan 659 35 6508 302
Dinsmore Medico Karleen Jr4 352 Jan 719 38 12395 587
†Dinsmore Medico Lorena Jr4 209 Jan 590 32 5269 256
*Dinsmore Medico Prissy 7 68 Jan 1646 71 3437 161
s. Quail Roost Maxim's Medico D. Princess May of Skiprut
Dinsmore Medico Rilma Sr3 220 Jan 1026 52 8465 409
†Dinsmore Medico Rosabel Sr3 112 Jan 960 48 3755 175
†Dinsmore Medico Susanna 5 109 Jan 975 48 3516 156
¶Dinsmore Medico Thalia Sr3 305 Jan 198 12 5960 322
s. Quail Roost Maxim's Medico D. Butler Island Fayroyal Thelma
†Dinsmore Mistress Regina Jr2 117 Jan 705 33 2711 122
Dinsmore Princess Dulcina Jr3 328 Jan 544 31 8637 437
†Dinsmore Princess Esther 5 175 Jan 711 38 4699 224
Dinsmore Princess Holly Jr4 348 Jan 548 28 11283 544
†Dinsmore Princess Issie Jr4 16 Dec 506 29
s. Maxim's Prince Edward D. Silver King's Jessie
Dinsmore Princess Joan Sr3 333 Jan 551 32 7928 417
†Dinsmore Princess Juniata Jr3 258 Jan 574 23 6384 286
Dinsmore Princess Lucy 5 295 Jan 319 21 9033 458
†Dinsmore Princess Mona 5 109 Jan 638 28 2491 112
†Dinsmore Princess Sallie 5 133 Jan 858 38 4288 192
Dinsmore Proud Hilda Sr4 274 Jan 867 42 10684 520
*Dinsmore Proud Marta 8 351 Jan 1154 67 16727 875
†Dinsmore Queen Adella Sr2 267 Jan 738 32 7388 338
†Dinsmore Queen Betsey Jr2 142 Jan 546 28 2645 130
Dinsmore Queen Daylo Sr2 333 Jan 791 41 10788 510
†Dinsmore Queen Eden Jr2 44 Jan 745 30 973 41
s. Ruayne King's Majesty D. Dinsmore Valmax Edith
†Dinsmore Queen Emanuela Jr2 69 Jan 946 42 2056 90
s. Ruayne King's Majesty D. Dinsmore Emmeline
†Dinsmore Queen Eugenie Sr2 73 Jan 668 34 1572 86
s. Ruayne King's Majesty D. Dinsmore Gay Essie
Dinsmore Queen Florette Jr2 311 Jan 691 35 8619 376
Dinsmore Queen Floy Sr2 329 Jan 504 25 7210 350
†Dinsmore Queen Ginger Sr2 229 Jan 560 30 5312 259
†Dinsmore Queen Tory Sr2 239 Jan 921 42 7618 331
†Dinsmore Royal Buttercup Jr2 134 Jan 710 38 3249 153
Dinsmore Royal Butterwort Jr3 286 Jan 561 28 8774 405
†Dinsmore Royal Dorcas Jr3 160 Jan 571 28 3638 153
†Dinsmore Royal Fife Sr2 143 Jan 606 31 2883 135
Dinsmore Royal Flower Sr2 82 Jan 1223 46 3082 111
Dinsmore Royal Joena Sr2 291 Jan 629 29 8810 369
†Dinsmore Royal Jule Sr2 271 Jan 776 37 8074 349
¶Dinsmore Royal May Sr2 139 Jan 1099 49 5171 204
†Dinsmore Royal Virgilia Jr2 218 Jan 596 26 4727 195
†Dinsmore Royal Willow Jr2 143 Jan 685 34 3399 159
†Dinsmore Royal Zella Jr2 172 Jan 453 22 2756 124
†Dinsmore Valmax Beryl Sr3 170 Jan 822 40 5365 247
†Dinsmore Valmax Bopeep Jr2 147 Jan 606 27 3124 133
†Dinsmore Valmax Delora Sr3 172 Jan 692 32 4817 194
Dinsmore Valmax Edith 5 89 Jan 1249 51 3815 156
Dinsmore Valmax Gloria Sr3 325 Jan 656 36 9651 476
†Dinsmore Valmax Glow Sr3 174 Jan 514 24 3518 150
†Dinsmore Valmax Halka Jr3 119 Jan 547 27 2481 105
†Dinsmore Valmax Hally Sr4 150 Jan 614 34 4276 192
¶Dinsmore Valmax Heloise Jr3 305 Jan 100 5 11694 525
s. Butler Island Valor Maxim D. Heliotrope of Belmont View
†Dinsmore Valmax Honeymoon 5 169 Jan 674 33 4664 211
†Dinsmore Valmax Jemima 5 237 Jan 682 32 6519 274
†Dinsmore Valmax Lottie Sr2 158 Jan 476 26 3128 148
†Dinsmore Valmax Topsy Jr3 273 Jan 774 37 8239 341
Dinsmore Valmax Tuffett Sr2 299 Jan 691 36 7761 349
†Dinsmore Valor Josie 5 174 Jan 711 33 5328 237
†Dinsmore Valor Phoebe 5 159 Jan 700 39 4100 204
*Dinsmore Victress 9 69 Jan 1515 75 3307 163
s. Sapeloe Proud Victor D. Irvindale Golden Judie
†Dinsmore Virgie 5 207 Jan 1073 54 8188 374
†Greenhutch Ultra Lady Jr3 128 Jan 743 47 3678 208

§Ditty, Ralph & Elmer, Aired Farms, Wooster, Ohio. ARHT
†Russell Lea Charity Jr4 246 Aug 358 19 5473 249
s. Franchester Claudius D. Josie of Russell Lea

§Dix, George E., Dairybrook Farm, Coos Bay, Oregon. ARHT
†Oak Park's Marilyn Jr2 59 Feb 1004 51 2012 100
s. Foremost Repeater D. Valor's Rhoda of Oak Prak

Dodge, Henry M., Elmbrook Farm, Perrysburg, Ohio. ARHT
¶Elmbrook Bess Sr2 173 Jan 866 42 5551 302
s. McDonald Farm Gabriel D. Ricmere's Lulu
¶Elmbrook Cathleen Jr2 113 Jan 1121 55 4207 187
s. McDonald Farms Gabriel D. Susie Bell of Golden Hero's Gem
*¶Elmbrook Gloria Sr3 302 Jan 513 31 8393 424
*¶Franchester Saint Woodbine Sr4 257 Jan 764 41 8842 429
*¶McDonald Farms Hildegarde Jr3 280 Jan 785 37 10008 421

Dodson, Margaret M., Goose Valley Farms, Colonial Park, Pa. ARHT
Goose Valley Margaret Ann Jr2 343 Feb 819 43 10921 525

Dodson, Otis R., Goose Valley Farms, Colonial Park, Pa. ARHT
Goose Valley Betsy Sr2 105 Feb 1368 56 5091 196
Goose Valley Daisy Jr2 225 Feb 735 41 6914 327
Goose Valley Dawn Jr2 41 Feb 996 44 1401 59
s. Brian Boru King's Patriot D. Goose Valley Donna
Goose Valley Fedora Jr2 49 Feb 1087 46 1810 74
s. Coronation Steadfast D. Andy's Three Feathers
Goose Valley Heiress Jr2 270 Feb 685 35 7137 323
Goose Valley Lady Jr2 117 Feb 887 50 4177 204
Goose Valley Lass Jr2 103 Feb 1014 45 3871 180
Goose Valley Leader Sr2 182 Feb 758 40 5406 257
Goose Valley Pollyanna Sr2 332 Feb 699 41 11391 562
Goose Valley Queen Jr2 169 Feb 1034 42 6700 258
Goose Valley Vickie Sr2 365 Feb 305 20 10784 537
s. Coronation Steadfast D. Byrnely Vixen
Goose Valley Yuletide Jr2 365 Dec 566 34 10173 492
s. Coronation Steadfast D. Jobetty's Yuletide Lassie
*Nell of Goose Valley Sr4 276 Feb 778 46 10229 503

§Domaszek, Raymond, Hi-Hopes Farm, Amherst Junction, Wis.
†Hi-Hopes Constant's Cherry Jr3 151 Feb 729 36 5234 229
†Hi-Hopes Constant's Khan Sr2 117 Feb 837 29 4462 151

§Doty, W. B., Butterton Guernsey Farm, Fresno, Calif. ARHT
†Butterton Holliston Flora Jr3 151 Feb 878 40 5261 234
†Butterton Holliston Freda Sr2 120 Feb 759 34 3322 148
†Butterton Holliston Gethel Jr2 305 Feb 551 27 9276 423
s. Santa Cruz Holliston Valmont D. Butterton Governor's Gypsy
†Butterton Holliston Gilda Jr2 181 Feb 642 29 4471 202
Butterton Holliston Josie Sr3 334 Feb 751 32 10999 479
*†Butterton Holliston Leda 5 219 Feb 776 39 8274 404
†Butterton Holliston Lily Jr3 277 Feb 584 28 7596 324
*†Butterton Holliston Rosaline 5 84 Feb 1425 59 4445 194
s. Santa Cruz Holliston Valmont D. Santa Cruz Prince's Rosabel
†Butterton Holliston Yavon Sr2 305 Jan 725 43 8792 435
s. Santa Cruz Holliston Valmont D. Santa Cruz Holliston Yolanda
†Butterton Kornegay Florence Sr2 179 Feb 602 28 4665 218
†Butterton Kornegay Holly Jr3 150 Feb 830 42 4954 243
†Butterton Kornegay Janice Sr2 212 Feb 640 31 6054 275
†Butterton Kornegay Luana Sr2 176 Feb 620 25 4603 197
†Butterton Kornegay Tiny Jr2 103 Feb 707 30 2687 114
s. Klondike Kornegay D. Butterton Holliston Tulip

§Downey, Fred C., Woodside Hall Farms, Williamsport, Md. ARHT
*†Coolbranch Guardy's Cherry 6 81 Feb 1203 46 3625 148
s. Maple Lane Gardenia's Steadfast D. Quietude's Cherry Blossom
†Sonny Boy's Lady Ann 5 110 Feb 1018 45 4355 177
s. Fairview's Sonny Boy D. Fairview's Lady Ann
*†Woodside Hall Isobel Sr3 123 Feb 697 41 4023 213
*†Woodside Hall Kind Hanna Sr3 305 Jan 253 13 6255 279
s. Franchester Kinsman D. Woodside Hall Knollton Flirt
†Woodside Hall Kind Harriet Sr4 126 Feb 1045 44 5260 228
*†Woodside Hall Kind Hermosa Jr3 305 Jan 230 12 7450 359
s. Franchester Kinsman D. Marilea Dairymaid's Yvonna
*†Woodside Hall Knollton Hasty Jr4 78 Feb 1058 43 3242 145
s. Franchester Knollton D. Woodside Hall W. Gardenia
†Woodside Hall Knollton Hildeen Sr3 305 Jan 150 9 9449 495
s. Franchester Knollton D. Woodside Hall Sophie
†Woodside Hall Knollton Irene Jr3 289 Feb 528 28 8097 346
†Woodside Hall Knollton Jewel Jr2 133 Feb 503 26 2556 138
†Woodside Hall Knollton Jill Jr2 90 Feb 625 25 2402 100
s. Franchester Knollton D. Fox-deceived Charter's Marie
†Woodside Hall Knollton Judith Jr2 74 Feb 862 34 2306 96
s. Franchester Knollton D. Woodside Hall Majesty Faith
†Woodside Hall Lady Icon Sr2 246 Feb 524 27 5989 280
†Woodside Hall Lady Jane Jr2 94 Feb 530 26 1895 90
s. Blakeford Mikado D. Woodside Hall Golden Iris
†Woodside Hall Lady Jean Jr2 101 Jan 742 29 2459 101
†Woodside Hall Lady Joan Jr2 158 Feb 476 27 3048 150
†Woodside Hall Lady Jonquil Jr2 120 Feb 643 30 2952 140
†Woodside Hall Lady Juliet Jr2 76 Feb 736 29 2042 81
s. Blakeford Mikado D. Woodside Hall Kind Folly

Dreibelbis, Harvey C., Pine Grove, Pa.
Clear View Farm Lulu Bell Jr2 144 Feb 808 43 4668 238

Dreyfus, Max, Madrey Farm, Brewster, N. Y.
Madrey Farm Coronet's Muffet Sr2 310 Jan 993 62 10661 589
Madrey Farm Levity Maxim Lady Sr2 295 Jan 925 52 9417 467
Madrey Farm Peerless Berdena Sr2 288 Jan 872 55 11279 612
Madrey Farm Princess Diana Jr2 245 Jan 1008 60 8681 454
Madrey Farm Princess Lassie Jr2 92 Jan 1317 68 4075 183
Madrey Farm Princess Violet Jr2 127 Jan 897 52 3851 209
McDonald Farms Jolie Jr2 168 Jan 1105 56 6057 288

Dreyfus, Victoria, Madrey Farm, Brewster, N. Y.
*Heweshurst Ultra Sparklette 7 69 Jan 1586 81 3483 163
s. Maybell's Ultra Laddie D. Heweshurst Princess Sparkles

Madrey Farm Princess Lu Jr2 50 Jan 1017 45 1621 74
S. Mable Lane Jacquelin's Prince D. Heweshurst Lucy

§Drovin, George A. & Mary T., Lower Round Top Farm, Chestertown, Md. ARHT

†Elizabeth of Lower Round Top Sr2 60 Jan 1048 48 1941 83
S. Blakeford Legacy D. Readbourne's Odalisque
†Harriet of Lower Round Top Sr2 282 Jan 770 45 8401 412
†Hilltop Governor Anita 9 110 Jan 1319 75 4649 245
†Libby of Lower Round Top Jr2 166 Jan 600 36 3868 204
†Maybud of Lower Round Top Jr3 233 Jan 962 51 7932 371
*†Pine Run's Faithful 9 187 Jan 888 44 6239 293
†Readbourne Aloha 5 106 Jan 880 49 3321 176
†Readbourne Anitra Sr4 305 Jan 396 24 10342 523
S. Blakeford Mikado D. Hilltop Governor Anita
†Readbourne's Adelaide 5 305 Jan 81 4 7580 328
S. Gwynllan Butter Boy D. Pine Run's Faithful
†Readbourne's Bayou Jr4 230 Jan 1027 49 7960 334
†Readbourne's Juliet Jr4 230 Jan 705 35 6952 297
†Readbourne's Katisha 7 219 Jan 635 29 7210 324
†Readbourne's L'Africanne 5 68 Jan 1405 66 3033 138
S. Blakeford Patrick D. Afri's Quaker Maid of P. P.
†Readbourne's Loise 5 305 Jan 50 2 5338 276
S. Blakeford Mikado D. Aurora of Readbourne
†Readbourne's Mignon 6 282 Jan 355 21 6892 337
†Readbourne's Odalisque 5 271 Jan 327 17 7102 330
†Readbourne's Proserpine 5 305 Jan 20 9996 461
S. Blakeford Mikado D. Daphne of Readbourne
†Readbourne's Queen Anne 6 95 Jan 1240 60 4171 189
†Readbourne's Santa Barbara 5 260 Jan 288 16 7948 374
†Readbourne's Traviata 5 233 Jan 799 41 8536 389
†Thetis of Readbourne 6 305 Jan 59 3 10948 514
S. Blakeford Mikado D. Psyche of Readbourne

§Duff, W. F. & Son, "Duffields," Lebanon, Ind. ARHT

†Duffield F. Florence Jr3 74 Jan 1019 48 2383 118
S. Douglaston King Farouk D. Duffield Matchmaker Florence
†Duffield F. Flower Sr2 79 Jan 1125 50 2830 122
S. Douglaston King Farouk D. Duffield King's Virginia
†Duffield F. Wilma Jr2 74 Jan 607 28 1275 60
S. Douglaston King Farouk D. Duffield Matchmaker Wilma
†Duffield Margie Sr2 79 Jan 849 33 2179 93
S. Big Springs Rose King Fred D. Duffield King's Margie

du Pont, Jean L. A., Liseter Farms, Newtown Square, Pa. ARHT

Antietam Dahlia Sr2 106 Feb 1126 50 4284 192
Chinquapin Lady Kitty 6 130 Feb 1354 62 6778 272
†Foremost Mandate's Keel Jr2 261 Feb 526 26 5212 246
*Liseter Hardfast's Creamcup Jr3 353 Feb 751 44 10859 561
¶Liseter Royal Belle Sr3 72 Feb 1163 48 3004 130
S. Wood Homestead Ptolemy D. Liseter Hardfast's Belle
*Liseter Steadfast Mayona Jr3 354 Feb 618 46 10188 618
Maywood Wally Jr3 112 Feb 1199 50 4799 195
†Walnut Grove Corona Jr2 305 Feb 427 23 6117 303
S. C. F.'s Rilma Miracle King D. Maudette Corona of Maulton
†Walnut Grove Larkspur Jr2 305 Feb 82 4 4894 243
S. Green Meads Walnut Squire D. Cherub's Alpha

du Pont, Pierre S., Longwood Farms, Kennett Square, Pa. ARHT

*Longwood Rainbow Sr3 81 Feb 1153 63 3854 186
S. Fairlawn Caesar D. Longwood Libby
Longwood Ray Sr2 339 Feb 480 27 7960 428
Longwood Rosy Jr2 340 Feb 541 28 8972 431
Longwood Ruth Sr2 120 Feb 850 46 4061 189
Longwood Sadie Jr2 311 Feb 693 36 9517 443
Longwood Sally Jr2 292 Feb 403 28 7516 400
Longwood Sassapras Jr2 280 Feb 671 34 8247 380
Longwood Satin Sr2 130 Feb 807 43 4078 222
Longwood Scandal Jr2 172 Feb 700 33 5642 258
Longwood Scarlet Sr2 90 Feb 787 41 2926 131
Longwood Seamstress Sr2 90 Feb 852 46 3047 145
Longwood Seminole Jr2 81 Feb 1063 53 3192 154
S. Bondwick's Vanguard D. Longwood Quarrel
Longwood Sensation Jr2 130 Feb 542 29 3196 160
S. Bondwick's Vanguard D. Longwood Orchid
Longwood Sensitive Jr2 130 Feb 816 46 4244 204
Longwood Sentiment Jr2 90 Feb 1053 52 3548 170
Longwood Servant Jr2 90 Feb 724 43 2356 131

Eby, Mervin, Lookwell Farms, Elkhart, Ind. ARHT

*Butterfly Ada of Hickory Grove 10 365 Jan 117 6 13367 694
S. Excalibur a Gordon D. Butterfly of Hickory Grove
Forest Glen Cheerful Sr4 132 Jan 752 28 4108 162
Linwood's Golden Irene Jr2 262 Jan 534 24 7007 317
*Lockshore Babs Jr4 287 Jan 749 34 10200 465
Lockshore Jerre Jr2 346 Jan 572 36 10627 571
Meadow Lodge Climax's Glow Jr2 289 Jan 662 32 8099 373
St. Albans Actor's C. Hale Spot Sr3 234 Jan 1282 59 12689 586
Welcome-In Chum's Nadine Sr3 114 Jan 914 34 3821 143

§Edgar, S. W., Chester Springs, Pa. ARHT

†Alder Lea Honey Sr2 305 Feb 232 13 7965 376
S. Bryncoed's Timmie D. Alder Lea Atalanta
†Dundarien Balsam Jr2 305 Jan 27 1 7605 336
S. Bryncoed's Timmie D. Ann's Balsam of Alder Lea
†Dundarien Lady Sr2 198 Jan 550 28 4650 204

§Edwards, C. J., "Tillamook Meadows," Tillamook, Oregon. ARHT

†Fearly of Tillamook Meadows Jr2 277 Feb 480 27 7042 364
†Judy of Tillamook Meadows Jr2 305 Feb 444 25 7263 372
S. Rockingham Pirate D. Alice of Tillamook Meadows
†Junea of Tillamook Meadows Jr2 295 Feb 358 19 5514 288
*†Lily of Tillamook Meadows Sr4 305 Feb 15 9259 427
S. Rockingham Prince Carol D. Saadi of Chicona
†Lois of Tillamook Meadows Jr2 305 Feb 427 22 8277 407
S. Rockingham Pirate D. Sarah of Tahoma
†Louise of Tillamook Meadows Jr2 257 Feb 428 26 5600 298
†Nola of Tillamook Meadows Jr2 155 Feb 543 23 3428 143
†Saillette of Tillamook Meadows Jr2 305 Feb 172 8 6816 315
S. Rockingham Prince Carol D. Myrna of Tillamook Meadows
†Speck of Tillamook Meadows Jr2 156 Feb 540 27 3571 171
*†Starlight of Tillamook Meadows Sr4 305 Feb 231 13 9050 504
S. Rockingham Prince Carol D. Beauty of Tillamook Meadows

§Eldridge, H. L., Washougal Farm, Washougal, Wash. ARHT

*†Beauty's Primrose Blossom Sr4 190 Feb 463 22 4133 218
†Bonnibell Pattie Jr2 64 Feb 768 34 1686 71
S. McDonald Farms Embassador D. Bonny Brook Pattie
†Bonnibell Promise Jr2 255 Feb 472 20 5210 298
†Honey of Washougal Farm Jr2 127 Feb 578 25 2815 114
†Promise of Mountain View Sr4 197 Feb 550 29 4840 224
†Shadeland's Gloria 5 212 Feb 575 28 5969 266
†Valley Pride's Maisie Jr3 95 Feb 811 32 2847 117
*†Valley View's Milkmaid 5 151 Feb 647 28 4170 170

§Elliott, R. G., Elliott Stock Farm, Paw Paw, Mich. ARHT

*Elm Farm Dolly May Jr4 188 Feb 563 31 5969 310
*Elm Farm Edna May 7 206 Feb 534 33 5422 311
*Elm Farm Julia 6 59 Feb 1238 59 2589 122
S. Beauty Prince of Richland D. Elm Farm Edna May
Elm Farm Ruth Jr3 210 Feb 610 37 5952 347
Elm Farm Theone Sr2 59 Feb 897 48 1934 104
S. Kenfleur's Dicta Laddie D. Elm Farm Eva Louise

Ellis, Sherman K., Farview Farm, Redding Ridge, Conn.

Auburndale Farm's Jessica Sr4 273 Jan 829 50 9015 496
*Gayhead's In-heritance 5 22 Jan 1093 55
S. Gayhead's Imperial D. Gayhead's Helena
Gayhead's In-jingle Sr2 365 Jan 778 45 11827 604
S. Gayhead's Imperial D. Gayhead's Jill
*Groton House Caesar's Rosa 5 285 Jan 1054 52 12314 571
Groton House Levity's Jade Jr2 248 Jan 958 49 8632 397
Holly Farm Topaz Sr3 365 Feb 421 26 12887 699
S. Green Meads Prince D. Holly Farm Zenoria
Woodacres Royal Nella Jay Jr2 365 Dec 348 19 10403 538
S. Douglaston Prince Royal D. Valleywood Virtue
*Woodacres Steadfast R. Dawn Sr3 262 Jan 1009 58 11270 579

§Elwood, E. Ellis, Elwood Homestead Farm, Fort Plain, N. Y. ARHT

†Elwood Homestead Anita Jr2 305 Jan 342 18 6579 337
S. Lynbrook Cherub's Achievement D. Golden Valiant's Anita

Emde, George W., Happyholme Farms, Lodi, Calif.

¶Happyholme L. C. Dora Jr2 305 Dec 693 35 11409 500
S. Happyholme Lord's Contender D. Dora of Silverton
Happyholme Lord's Phillipa 5 365 Jan 311 18 12192 593
S. Douglaston Lord Happyholme D. Escalon Phillipa
¶Happyholme Lord's Zoe 7 305 Dec 370 19 13850 648
S. Douglaston Lord Happyholme D. Escalon Zoe
¶Happyholme Pharaoh's Rose Jr2 305 Dec 661 35 9657 450
S. Happyholme Hulda's Pharaoh D. Happyholme Lord's Rose
Happyholme Princess Sugar Jr2 363 Jan 38 1 10949 503
S. Happyholme Lily's Crown Prince D. Happyholme Anson's Sugar
¶Happyholme R'Ambler's Anne Jr2 305 Jan 703 39 9281 439
S. Happyholme Roseland's Ambler D. Happyholme Defender's Anne
¶Happyholme R. Ambler's Rosalyn Jr2 305 Dec 504 26 10284 487
S. Happyholme Roseland's Ambler D. Happyholme Lord's Rosalyn
¶Happyholme R'Ambler's Verna Jr2 127 Nov 825 47 3954 206
¶Lone Pine Ramona Jr3 53 Nov 1267 58 2179 98
S. Corium Slogan's Marcus D. Sherwood Forest Model Latona
¶McDonald Farms Isobel Jr2 305 Dec 284 13 11626 485
S. McDonald Farms Conqueror D. McDonald Farms Dorothy
¶Rock Creek Cleo Sr3 88 Nov 1087 50 3997 194
S. Coronation Pharaoh D. Corium Slogan's Nectar

Emde, Mary Elizabeth, Happyholme Farms, Lodi, Calif.

Groton House Levity's Blossom Jr2 365 Jan 468 22 12156 537
S. Pine Manor Levity's Legacy D. Groton House Caesar's Bloom

Endicott, John, "Brookwood," Bloomfield Hills, Mich.

Brookwood Florinda 6 153 Jan 1191 53 6560 285
Brookwood Froth Jr2 192 Jan 925 51 6207 295
Brookwood Fruitful Sr3 170 Jan 950 49 5368 258
Brookwood Fuchsia 6 220 Jan 901 41 7663 331
Brookwood Ivy Sr4 309 Dec 845 48 11483 563
Brookwood Portia Girl Jr2 136 Jan 988 46 4835 218

§Equi, John, Matapa Guernsey Farm, Penngrove, Calif. ARHT

†Matapa El Toro's Dandy Jr2 305 Feb 26 1 6403 312
S. Matapa Goldie's El Toro D. Matapa Lou-Boy's Dianna
*†Matapa Lou-Boy's Dianna 6 124 Feb 1186 70 5995 330
†Matapa Zeke's Mitzie 7 247 Feb 873 44 9547 470

Equi, John F., Matapa Guernsey Farm, Penngrove, Calif. ARHT

†Fresno Dreadnaught's Zita Sr4 168 Feb 633 34 5198 266
*†Fresno Hebe Jr3 305 Feb 409 22 10618 536
S. St. James Champion's Chieftain D. Fresno June's Charlotte
†Matapa Diamond's Duchess Jr2 305 Feb 93 4 8638 415
S. Matapa El Toro Diamond D. Matapa Zeke's Darlene
†Matapa El Toro's Dimples Jr3 254 Feb 807 42 9383 467
†Matapa El Toro's Sunshine Jr2 124 Feb 714 36 3900 192
*¶Matapa El Toro's Valerie 5 192 Feb 1619 85 12000 572
*†Matapa El Toro's Wanda Sr4 70 Feb 1272 63 3574 168
S. Matapa Goldie's El Toro D. Matapa Lou-Boy's Waneta
*†Matapa Lou-Boy's Marlena 5 183 Feb 961 60 7792 448
*†Matapa Lou-Boy's Nancy Sr3 93 Feb 1162 58 4250 212
*†Matapa Lou-Boy's Nannette Sr4 304 Feb 1046 50 13374 605
*†Matapa Lou-Boy's Poppy Sr4 234 Feb 779 44 8788 415
*†Matapa Lou-Boy's Selma 5 305 Feb 213 11 12201 615
S. Matapa Prophet's Lou-Boy D. Matapa Zeke's Sally
*†Matapa Lou-Boy's Sophie Jr3 232 Feb 620 32 7050 338
*†Matapa Zeke's Darlene 5 160 Feb 884 52 6017 338
*†Matapa Zeke's Trilby 5 104 Feb 1109 63 4694 250

§Erf, Cora, Marguerite C., Elzy W. & Norma, Chestnut Ridge Farm, Bellevue, Ohio. ARHT

†Chestnut Ridge Major's Treva Jr2 270 Feb 369 19 6000 288
*†Chestnut Ridge Senora Monita 5 206 Feb 554 29 6741 354
*†Chestnut Ridge Snowhite Tess 5 134 Feb 855 40 5255 250
*†Chestnut Ridge Sunbeam's Mirth 7 305 Feb 137 8 12084 559
S. Franchester Meadow Prince D. Chestnut Ridge Treva's Sunbeam
†Chestnut Ridge Sweet Majoree Jr2 178 Feb 769 33 5701 257

Evans, Dick, Hickory Hill Farm, Ashland, Ky.

Hickory Hill Netta Jr2 153 Jan 927 44 5091 238

Evans, John, Hickory Hill Farm, Ashland, Ky.

Biery Farms' Romeo's Flossie Sr3 184 Jan 895 42 6294 292
Hickory Hill D. Rosetta Jr4 82 Jan 1099 50 3303 145
S. Maywood Fair Don D. Sugar Grove's Duke's Rosetta
Hickory Hill Flo Jr2 164 Jan 864 41 5340 244
Hickory Hill Lou Jr3 184 Jan 877 42 6033 282

Hickory Hills D. Kolene	Jr2	365	Jan	164	8	11476	539
S. Maywood Fair Don	D. Champion's Knightess						
Hickory Hill V. Belinda	Jr3	365	Jan	260	12	10680	491
S. Langwater Vicar	D. KoKosing's Belinda						
Hickory Hill V. Matilda	Jr2	350	Jan	558	28	10297	497
*Rose Peter Pan Cavalier	6	231	Jan	971	47	9509	452
Sheppard Farm's Diana	5	221	Jan	816	38	7717	367
*Ultra Rose Cavalier	9	225	Jan	966	47	9616	460

§Evans, Samuel J., Evans' Dairy, Hurffville, N. J. ARHT

*Bright Lad's Maria	Sr4	184	Jan	808	37	6228	280
*Butterfat's Riviera Lily	7	153	Jan	893	42	5805	249
*Evanbrook's Melody	Jr4	177	Jan	937	55	6782	364
Evanbrook's Sally	Jr2	145	Jan	640	31	3368	156
Leader's Riviera Lily	Jr2	208	Jan	562	31	4942	251
Prince's Maria	Jr2	128	Jan	692	30	3101	120

§Fales, W. D., Riverside Ranch, Gooding, Idaho. ARHT

†Freer Acres Ina	Jr2	112	Dec	634	32	2684	124
†Toponis Benjamin's Daisy	Jr3	243	Dec	700	44	7841	410
†Toponis Edward's Deon	Jr2	125	Dec	697	41	3177	177
†Toponis Edward's Duchess	Jr2	230	Dec	697	36	6583	308
†Toponis Edward's Sue	Jr2	54	Dec	1169	51	1910	78
S. Toponis Reuben's Edward	D. Toponis Galore's Sunbeam						
†Toponis Galore's Pet	Sr4	272	Dec	923	43	11981	467
*Toponis Marvel's Charm	8	361	Dec	738	34	13030	528
†Toponis Marvel's Lucille	Sr2	202	Dec	544	32	5463	287
*Toponis Marvel's Queen	8	297	Dec	661	38	9947	484
†Toponis Matchless Bessie	Sr4	305	Nov	257	14	8603	433
S. Wandamere Matchless	D. Shadeland Butter Girl						
†Toponis Reuben's Robie	Jr4	216	Nov	418	20	6154	285

Faust, M. C., Vir-Mar Farm, Covington, Ind. ARHT

†Virmar's Dicta Maxine	Sr2	172	Jan	734	38	4819	250
†Virmar's Kay Jean	Jr2	150	Jan	628	26	3617	169
†Virmar's Kay Mary	Jr2	137	Jan	720	39	3572	193
†Walnut Arbor Fair Lady	Jr2	305	Jan	476	30	7205	370

§Ferguson, Jim, Fer-Manor, Ferndale, Wash. ARHT

*†Cedardel Margo	Jr3	40	Feb	1153	57	1573	82
S. Chicona Bobolink	D. Kendall's Nance						
†Cedardel Nana	Jr2	210	Feb	593	31	4916	224
S. Susie's Sam	D. Kendall's Nance						
†Cedardel Pamela	Jr2	305	Feb	258	14	6063	290
S. Susie's Sam	D. Ester of South City						
†Cedardel Phyllis	Jr2	248	Feb	542	30	5755	306
*†Kendall's Juanita	6	105	Feb	853	51	3777	205
†Kendall's Libie	6	305	Feb	16	1	8176	469
S. Ben's Ignatz	D. Kendall's Bobby						

§Fircrest Farms, Incorporated, Lynden, Wash.

Fircrest Josephine F.	Jr4	365	Feb	128	7	8706	413
S. Fircrest Franco	D. Fircrest Georgina						

§Fisher, E. F., Hi-Point Farms, Romeo, Mich. ARHT

*Della of Fisher Farms	5	324	Feb	310	19	7729	367
*Dimple of Hi-Point Farms	5	154	Feb	943	43	5694	278
*Hi-Point Arlene	Sr3	240	Feb	384	20	5194	242
*Hi-Point Dixie Maid	Jr4	51	Jan	1140	47	1865	77
S. Blakeford Hornet	D. Dixie's Georgia						
*Hi-Point Hornet's Doloris	Jr3	306	Feb	415	20	8466	363
Hi-Point Janet	Sr2	225	Feb	555	29	5547	266
*Hi-Point Jenny	Jr4	62	Feb	1104	50	2366	108
S. Blakeford Hornet	D. Jo of Fisher Farms 2d						
Hi-Point Juno's Fairy	Sr2	295	Feb	562	29	8336	392
Hi-Point Juno's Star	Sr2	75	Feb	766	36	2153	106
S. Blakeford Hornet	D. Juno's Queen of Fisher Farms						
Hi-Point Mary Queen	Sr2	153	Feb	655	32	4462	199
Hi-Point Noble's Arvilla	Jr2	243	Feb	675	40	6736	336
Hi-Point Noble's Dixie	Sr2	197	Feb	438	26	3697	193
*Hi-Point Proud Dixie	Sr3	285	Feb	376	21	6264	330
*Hi-Point Rose Arvilla	Sr3	164	Feb	848	42	6160	287

Fisher, V. T., Maple Point Farm, Portersville, Pa.

¶Maple Point Beauty	8	133	Feb	996	50	5636	268
¶Maple Point Blossom	Sr3	163	Feb	911	51	6076	304
¶Maple Point Rosanna	6	97	Feb	1231	60	4587	219
¶Maple Point Ruella	Jr4	86	Feb	1183	54	3749	162

§Fladoes, Harriet M., Meadowmere Farms, Milwaukee, Wis. ARHT

†Grandee's Gwain Mary Ann	Jr2	232	Jan	840	42	6955	332
*†Luxerin Sally	8	94	Jan	1004	46	3386	148
S. Luxerin Quartermaster	D. Luxerin Obedience						
*†Meadowmere Crocus	6	222	Jan	1073	56	8923	441
†Meadowmere Hyacinth	Jr3	144	Jan	787	42	3886	205
*†Meadowmere Moss-Rose	5	228	Jan	866	37	8516	366
*†Murvale Susanna	7	71	Jan	1143	56	2673	131
S. St. James Prince's Max	D. Princeling's Susanna						

§Fleitas, Allison F., Winlochan Farm, Greenville, Del. ARHT

*†Adell Jester	Jr4	180	Jan	904	61	6874	443
*†Brightside Mona	Jr4	305	Jan	84	5	8784	545
S. Quincy Starshoot Advance	D. Brightside Sophie						
*†Coldspring's Hardwick's Della	Jr4	261	Jan	656	43	9177	521
*Doris of Twin Oaks Farm	5	324	Dec	261	15	12566	678
S. Blakeford Jubilant	D. Diana of Twin Oaks Farm						
*†Gardenville Iona	5	72	Jan	1610	96	3904	233
S. Blossom's Bright Lad	D. Countess Iona						
†Noel's Goldy of Hill Girt	Jr4	269	Jan	707	48	9091	590
†Winlochan B. R. Charm	Jr2	256	Jan	551	36	6265	359

Fletcher, J. & O. J., Beaver Creek Farm, McColl, S. C.

Beaver Creek Clarissa	Sr3	168	Jan	865	40	4725	226
Beaver Creek Gay Harriet	Jr4	365	Dec	213	11	12339	611
S. Klondike Kim	D. Fletcher's Hazel						
Beaver Creek Gay Kay	Jr3	246	Jan	916	47	8506	427
Beaver Creek Gay Marian	Jr3	160	Jan	770	40	4510	259
Beaver Creek Hannah	Jr3	227	Jan	926	42	7889	388
Beaver Creek Nancy	5	214	Jan	626	30	5920	279
Beaver Creek Ruby	Jr4	365	Dec	569	33	10724	600
S. Klondike Kim	D. Fletcher's Sterlingsworth Jewel						

Fletcher, O. J., Beaver Creek Farm, McColl, S. C.

Beaver Creek Alice	5	186	Jan	786	38	6134	319
Beaver Creek Edwina	Jr3	365	Dec	703	45	10481	576
S. Klondike Kim	D. Edwina of Edgewood Farm						
Beaver Creek Gay Grace	5	89	Jan	1257	59	3813	182
S. Klondike Kim	D. Appin's Gaiety						
Beaver Creek Joan	Jr4	225	Jan	926	48	8201	404
Dueweese of Edisto Farms	8	283	Jan	817	46	9471	497
Sunshine's Maxim Christine	5	108	Jan	1129	52	4136	197

§Florida Agricultural Experiment Station, Gainesville, Fla.

Pinellas Geneva's Rose	Sr3	151	Jan	517	30	3115	165

Florida State Farm, Raiford, Fla. ARHT

*Raiford's Gay Connie	Jr3	365	Jan	371	22	8317	508
S. Klondike Gayward	D. Taylor Cavalier's Clara						
*Raiford's Gaynellie	5	43	Jan	1148	44	1468	59
S. Klondike Gayward	D. Raiford's Holliston Pet						
*Raiford's Gwendolyn	5	94	Jan	1168	54	3821	194
*Raiford's Happy Lula	Jr3	353	Jan	391	29	10185	543
Raiford's Harriet	Sr2	343	Jan	502	28	7604	400
Raiford's Hildred	Sr3	223	Jan	814	43	5840	301
Raiford's Imolene	Sr2	224	Jan	498	25	4165	200
Traxler's Foremost Anne	Sr2	204	Jan	878	50	5469	292

Ford, Robert K., Land-O-Mine Guernsey Dairy, Colorado Springs, Colo. ARHT

Hay Valley Leading Lady	11	191	Jan	604	30	6328	268
King's Sunshine Minuette	Jr4	269	Jan	150	10	5128	282
Lad's Select	Sr3	150	Jan	477	26	3218	171
Prairie Land Absolute Queen	6	183	Jan	837	45	6758	329
Sunshine Butterfly Girl	Jr4	205	Jan	425	22	4560	200

Foremost Guernsey Association, Incorporated, Hopewell Junction, N.Y. ARHT

*Caumsett Ocean Minerva	Jr4	114	Feb	1421	65	6450	267
Foremost Acme's La Noce	Jr2	295	Feb	732	37	9679	435
Foremost Acme's Quantity	Jr3	210	Feb	861	46	7027	337
Foremost Comet's Faith	Jr2	127	Feb	705	39	3684	194
Foremost Comet's Quantity	Jr2	181	Feb	767	45	5378	282
Foremost Comet's Ronella	Jr2	191	Feb	900	41	6584	285
Foremost Comet's Rosula	Jr2	107	Feb	750	39	3202	140
S. Foremost Comet	D. Foremost Rosula						
Foremost Comet's Typette	Jr2	65	Feb	723	32	1779	74
S. Foremost Comet	D. Foremost Typette						
Foremost Fearless Haughty Lady	Sr3	129	Feb	781	34	4474	183
Foremost Fearless' Jewel	Jr3	140	Feb	583	29	3952	177
¶Foremost Honor's Geraldine	Jr2	98	Feb	917	43	3175	135
*Foremost Quakeress	6	273	Feb	840	48	11697	605
*Foremost Quintina	6	365	Feb	69	3	12018	546
S. Foremost Royal Valor	D. Butler Island Fayroyal Betty						
*Foremost Raldinora	5	100	Feb	1440	71	5473	249
Foremost Royal's Girlie	Sr2	362	Feb	574	31	9927	476
Foremost Royal's Keepsake	Jr2	147	Feb	751	46	4627	237
Foremost Royal's Lassie	Jr2	344	Feb	650	37	10442	528
Foremost Royal's May	Jr2	365	Jan	304	19	9831	491
S. Foremost Royal Valor	D. Estelle's May						
Foremost Royal's Prestine	Jr2	133	Feb	860	41	4935	219
Foremost Royal's Prisca	Jr2	344	Feb	624	32	10457	518
Foremost Royal's Topsy	Jr2	59	Feb	1002	46	2075	88
S. Foremost Royal Valor	D. Estelle's Topsy						
*Foremost Simmone	Sr4	262	Feb	625	32	8502	378
Foremost Thecla	Sr3	262	Feb	600	32	7364	344
Foremost Theda	Jr4	41	Nov	1463	66	1884	85
S. Majesty's Fearless	D. May Royal's Edith						
*Foremost Therma	Sr4	114	Feb	1261	60	5481	251
*Foremost Thetis	Sr3	179	Feb	875	38	7148	288
Foremost Thoralia	Jr3	365	Feb	401	21	11053	531
S. Foremost Comet	D. Foremost Rhea						
Foremost Tourette	Jr3	330	Feb	695	40	10758	577
Sterlingold Rebern	Jr3	122	Feb	874	44	4402	199

Fort, L. W., Columbia, S. C.

Sunshine's Poinsetta	Jr3	304	Jan	834	45	8728	447
Valmost's Dolicia	Jr3	296	Jan	574	33	8071	383

§Fosnot, John W., Wesslawn, Caldwell, Idaho. ARHT

Admiral's Mazie Ann	5	113	Jan	1124	47	4889	191
S. Wandamere Hazel's Admiral	D. Berdella Annett						
†Gold Dee's Charm	Sr2	140	Jan	665	31	3890	162
†Idetta D. of Prestdale	Jr2	109	Jan	753	31	2967	132
†Toponis Galore's Canary	Sr4	242	Jan	894	36	9606	374

§Franks, Frank W., Franks Home Guernsey Farm, Wawaka, Ind. ARHT

†Fern of Franks Home	8	54	Feb	1240	60	2336	110
S. Dedee Major of Marlmead	D. Patsy of Franks Home						

§Franks, William Thomas, Franks Home Guernsey Farm, Wawaka, Ind. ARHT

†Sally's Pearl of Franks Home	Sr3	101	Feb	975	39	3964	170
S. Franksholm Corporal	D. Sally Lou of Pleasant View						

§Freshwater, James K., Lee-Mar Farm, Columbus, Ohio. ARHT

†Lee-Mar's Dutchess	Jr2	89	Feb	508	26	1711	77
S. King le Rose	D. Lee-Mar's Rose Mary						
†Warel Naudina	Sr4	151	Feb	638	27	4222	173

Fretz, William F., Fritzlyn Farms, Pipersville, Pa. ARHT

*†Bright Lad's Valor's Queen	Sr4	276	Jan	450	27	8486	413
Fritzlyn Bernadette	Jr2	365	Jan	510	30	9895	508
S. Fritzlyn Xmas Gift	D. Fritzlyn Ultra Berna 2d						
Fritzlyn Faithful 3d	Jr2	221	Jan	660	36	5390	268
Fritzlyn Fashion Generous	Jr2	305	Jan	564	30	7280	375
Fritzlyn Fashion Madeline	Jr2	179	Jan	382	20	3106	162
Fritzlyn Gypsy's Easter Lily	Jr2	168	Jan	711	35	4940	246
Fritzlyn King's Easter Lily	Jr2	167	Jan	781	40	5098	253
Fritzlyn King's Ram Mollie	Jr2	314	Jan	704	38	9556	469
Fritzlyn King's Val Gem	Jr2	228	Jan	647	34	6024	299
Fritzlyn King's Val Gentle	Jr2	74	Jan	1192	54	2744	123
S. Antietam Gypsy King	D. Fritzlyn Val Gentle						
Fritzlyn King's Val Heiress	Jr2	172	Jan	759	37	5105	249
Fritzlyn King's Val Roseate	Jr2	102	Jan	790	32	2840	111
Fritzlyn Madam 2d	Jr2	77	Jan	1184	53	2875	125
S. Antietam Gypsy King	D. Fritzlyn Madame						
Fritzlyn Val Juliet	Jr2	135	Jan	838	36	4030	175
¶Fritzlyn Val Madeline	Jr2	292	Jan	560	30	7400	379
Fritzlyn Val Nella	Sr2	365	Jan	268	16	11354	563
S. Valor's Fashion	D. Blossom's Son's Nella						
Fritzlyn Valor's Nella	Jr2	74	Jan	830	39	2033	93
S. Valor's Fashion	D. Blossom's Son's Nella						
Fritzlyn V. S. Marietta	Jr2	127	Jan	739	38	3523	176

Frew, William A., Norwood Farms, Quarryville, Pa. ARHT

Frewvale Hopeful	Sr2	265	Jan	861	41	7583	358

Fuller, Alvan T., Runnymede Guernsey Farm, North Hampton, N. H.

*Runnymede Corsair's Blossom	Sr4	337	Jan	330	14	9327	349
Runnymede Honey	Sr4	62	Jan	971	47	1965	90
S. Langwater Corsair	D. Runnymede Scarlett						
Runnymede Pearl	Sr3	365	Jan	19		10099	465
S. Langwater Corsair	D. Alfalfa Farm Pearl						
Runnymede Princess Mary	Jr4	23	Nov	892	37		
S. Langwater Corsair	D. Langwater Honey-moon						

§Gaggs, H. U., Skyloft Ranch, Deer Harbor, Wash. ARHT

†Banker's Avalawn Betty	5	212	Feb	538	30	5507	295
†Bonnie of Skyloft	Jr2	304	Feb	373	21	5686	295
†Lupe of Rainer View	5	96	Feb	947	42	3654	157
S. William of Rainier View	D. Letty of Rainier View						
†Sarah Madrona of Skycroft	Jr2	288	Feb	429	20	7536	319
†Skyloft Dusky Lady	Jr2	297	Feb	272	17	6102	296
†Skyloft Hope	Sr3	63	Feb	940	45	2153	103
S. Jerry of Rainier View	D. Lupe of Rainier View						
†Skyloft Victory Belle	Jr2	123	Feb	627	27	2897	140

Gallimore, L. B., Arlo Farm, Guilford College, N. C. ARHT

†Clear Springs' Max Cleo	Jr2	212	Feb	639	29	4688	181
†Croasdaile's Actor's Teresa	Sr2	273	Feb	495	30	6383	324
*†Croasdaile's Princess Angela	Jr4	285	Feb	149	8	6861	353
S. Quail Roost Crown Prince	D. Croasdaile's Maxim's Ann						
¶Croasdaile's Princess Sunshine	Sr2	59	Feb	840	41	1767	82
S. Quail Roost Crown Prince	D. Hillandale Meteor's Sunbeam						
Fairlawn Hearty	Jr2	334	Feb	638	29	9243	372
†Fairlawn K. Heroine	Sr2	272	Feb	521	32	5600	313
¶Fairlawn Maxim's Favor	5	89	Feb	928	45	3168	149
¶Fairlawn Maxim's Fortunate	Jr4	305	Jan	209	9	9223	362
S. Quail Roost Rose Maxim	D. Valleywood Dolly Dimple						
†Fairlawn Maxim's Henna	Jr3	202	Feb	576	28	4793	219
¶Fairlawn Maxim's Imprudence	Jr2	84	Feb	885	47	2759	126
¶Grassy Meadow's Daisy Crest	Jr3	90	Feb	955	39	3347	142
S. Ruayne King's Comet	D. Ethel of Grassy Meadow						
†Maxim's Gay Susie	Jr2	259	Feb	551	26	5746	272
¶Quinton Stock Farm Betsy	Jr2	52	Feb	1134	45	1998	82
S. Ben's Taxpayer	D. Broadview's Pet Adoration						
¶R. E. Rose Maxim's Vera	Jr2	130	Feb	745	37	3712	180
*†Riegeldale Mck. King's Cornelia	5	304	Feb	526	32	8134	415
*†Riegeldale Mck. King's Edna	Jr4	296	Feb	543	30	8115	382

Galusha, Arthur G. & Son, Coronation Farm, Williamstown, Mass. ARHT

*Coronation Amicable	Jr4	326	Feb	143	9	9102	470
Coronation Aurinia	Sr2	282	Feb	801	47	8689	470
Coronation Camelia	Sr2	170	Feb	917	50	6129	305
Coronation Dana	Sr2	161	Feb	997	43	6068	262
Coronation Lady Mary	Sr2	161	Feb	683	31	3874	201
Coronation Lois	Sr2	119	Feb	996	51	4397	221
*Coronation Sunbeam	6	253	Feb	884	45	9753	471
Fra-Mar Amy	5	226	Feb	848	45	8266	429
Phillips F. Ad	Jr4	86	Feb	1371	60	4399	191
S. Phillips Ferdinand	D. Phillips Victory Ad						
*Pine Manor King's Hope	Sr3	240	Feb	659	35	7657	394

Galusha, Arthur G. & Sons, Coronation Farm, Williamstown, Mass. ARHT

Coronation Phylis	Sr2	162	Feb	868	48	5644	275

§Garst, W. M., Hemlock Farm, Roanoke, Va. ARHT

†Boxwood's Queen Lady	Jr2	173	Jan	556	29	3646	178
†Grandee's Fairy Lady	Jr3	183	Jan	410	22	3495	178
*†Hemlock Holligirl	Jr3	305	Jan	108	5	8241	393
S. Hemlock Aristocrat	D. Mobjack Holly 2d						
†Hemlock Kem Elaine	Sr2	145	Jan	585	29	3172	150
†Hemlock Lady Jane	Sr2	227	Jan	467	20	4704	216
*†Hemock Lilly	Sr4	296	Jan	639	33	9170	395
†King's Cleo of Beaver Dam	Jr2	144	Jan	700	42	3885	196

§Gasper, Leo J., Tomah Guernsey Farm, Tomah, Wis. ARHT

*†Hillside Lanier's Daisy	Jr3	305	Feb	57	3	8759	468
S. New Hope Leader's Lanier	D. Daisy of Zirk Homestead						
*†Tomah Farm's Lanier's Dolly	Sr2	280	Feb	638	29	8881	393
†Tomah Splendor's Daisy	Jr2	162	Feb	715	29	4712	203
†Tomah Splendor's Ester	Jr2	120	Feb	602	27	2801	126

Gaylord, E. K., Gaylord Guernsey Farms, Oklahoma City, Okla.

Gaylord Levity's Lorraine	Jr2	230	Feb	699	34	6683	305
*Gaylord's Arbiter's Twinanna	6	18	Jan	999	46		
S. Gaylord's Arbiter	D. Pollyanna of Silver Maples						
Gaylord's Beautiful Lady	Sr2	365	Feb	551	26	10065	474
S. Langwater County Squire	D. First Lady of Maple Grove						
Gaylord's Beautiful Lorna	Jr3	185	Feb	761	33	6648	271
Gaylord's Beautiful Maid	Jr2	79	Feb	984	36	3064	111
Gaylord's Claire of Fortune	Jr4	281	Feb	1019	42	11950	474
*Gaylord's Delphinium	Sr4	297	Feb	891	55	11913	622
Gaylord's Dixie's Tulip	Jr4	158	Feb	944	49	6209	305
Gaylord's Fortune's Generous	Sr3	356	Feb	582	31	11058	542
Gaylord's Fortune's Helen	Sr4	252	Feb	967	51	10600	549
*Gaylord's Golden Adeline	Jr3	136	Feb	1113	55	6061	275
Gaylord's Golden Beatrice	Jr3	162	Feb	735	40	5465	266
Gaylord's Golden Charm	Jr2	51	Feb	1227	46	2314	82
S. Langwater County Squire	D. Gaylord's Husky's Charm						
Gaylord's Golden Elaine	Jr3	352	Dec	193	10	10594	528
S. Langwater County Squire	D. Gaylord's Supreme's Eleanor						
Gaylord's Golden Frances	Sr3	35	Feb	1087	55	1361	67
S. Langwater County Squire	D. Model's Frances of Fairview						
Gaylord's Golden Lustre	Jr3	363	Feb	560	33	10661	588
Gaylord's Golden Patty	Jr3	43	Feb	1103	53	1651	78
S. Langwater County Squire	D. Patsy of Virginia Willow						
Gaylord's Golden Phlox	Jr4	46	Feb	1549	63	2456	106
S. Langwater County Squire	D. Phyllis of Longview						
Gaylord's Golden Promise	Jr3	339	Feb	665	39	10697	548
Gaylord's Honesty	5	139	Feb	886	43	5453	252
*Gaylord's Husky's Floradora	Sr4	302	Feb	749	37	11711	539
Gaylord's Milkmaid's Myrna	Jr2	202	Feb	911	36	7121	277
Gaylord's Moonflower	Jr2	260	Feb	1009	44	10203	425
*Gaylord's Onyx	5	173	Feb	1184	58	8302	364
*Gaylord's Peggy of Fortune	8	170	Feb	1034	50	7885	363
Gaylord's Spungold	Jr4	231	Feb	781	44	7515	398
*Yellow Creek King's Twilight	Sr4	58	Feb	1812	82	3590	167
S. Yellow Creek Meadow King	D. Yellow Creek Butterfat Beauty						

§Gear, O. W., Revilo Guernsey Farms, Burlington, Wash.

†Bear Canyon's Vista	8	289	Jan	310	17	9314	442
S. Darigold King	D. Bear Canyon's May Queen						
†Nellie V. of Revilo	5	269	Jan	292	23	8410	464
S. Darigold Victor	D. Nellie of Revilo						
*Revilo Lucy	6	317	Jan	550	30	12181	646
*Ruby of Revilo	7	365	Feb	115	5	12760	605
S. Chuckanut Landslide	D. Bear Canyon's Ruby						

§Gehres, Otto, Wrendale Farm, Wren, Ohio. ARHT

†Ridgeway Marksman June	Jr2	174	Feb	482	27	4005	195
*Wrendale Dairymaid	Sr4	156	Feb	926	51	6840	339
*†Wrendale Lillian	Jr3	205	Feb	516	31	5523	281
*Wrendale Luella	8	164	Feb	806	45	5601	276
*†Wrendale Stella B.	Jr4	269	Feb	680	39	8738	431

§George, R. L., Georgeland Farm, Lebanon, Ind. ARHT

Georgeland Maxim's Dolly	Jr2	265	Jan	465	21	5848	269

Georgia, University of, The, Athens, Ga. ARHT

Abournedale Bonnie	Sr3	133	Feb	893	50	4651	236
Abournedale Ernestine	Sr3	233	Feb	345	23	4063	225
*Abournedale Floss	5	261	Feb	381	22	4528	232
*Abournedale Gladiator Glennis	Sr3	207	Feb	341	18	3728	184
*Abournedale Idadel	5	54	Feb	1295	63	2436	127
S. Riegeldale Ann's Majesty	D. Champion Ilene						
*Abournedale Ina	Sr4	94	Feb	620	32	2184	102
*Abournedale Intime	Sr4	75	Feb	1003	54	2969	137
*Abournedale Iridescence	Jr4	185	Feb	258	12	2607	120
Abournedale Kathleen	Jr3	311	Feb	401	26	6100	328
*Champion's Bouquet	8	280	Feb	429	22	7790	318
Majesty Nosegay	Jr2	216	Feb	424	24	3657	203
*Valor's Iola	10	95	Feb	331	15	1538	63

Gerry, Peter G., Lake Delaware Farms, Delhi, N. Y.

Lake Delaware Uneeda	Jr2	360	Feb	561	33	10557	503
*L. D. Cream	5	105	Feb	1079	55	4838	230
S. Wolfpen Repeal	D. C. F.'s Buttermilk						
L. D. Defender's Flirt	Jr2	300	Feb	984	46	10833	493
L. D. Defender's Princess	Sr2	95	Feb	1112	50	3787	166
S. McDonald Farms Defender	D. Lake Delaware Sequel Pollie						
L. D. Gesture	Sr2	365	Jan	601	34	11922	621
S. Argilla Plato	D. Maple Lane Africander's Winkie						
L. D. Gladsome	Jr2	302	Feb	735	39	9923	488
L. D. Golden Ann	Jr2	181	Feb	1382	57	8458	325
L. D. Jewell	Sr2	178	Feb	1127	57	7246	336
L. D. Noble Prize	Jr2	193	Feb	1017	51	7181	335
L. D. Plato's Coquette	Sr2	131	Feb	1120	48	5222	211
L. D. Plato's Crown	Jr3	365	Feb	238	12	12555	543
S. Argilla Plato	D. Langwater Coronet 2d						

§Gibbs, Ronald E., Gibbs Acres Guernsey Farm, Mount Union, Iowa. ARHT

†Gibbs Acres Amber	Jr2	151	Feb	762	35	4491	203
†Gibbs Acres Corinne	Sr2	253	Feb	548	23	6861	305
†Gibbs Acres Ella	Jr2	305	Feb	64	3	7873	361
S. Peters Benefactor Pioneer	D. Marigold's Eva of Dellahome						
†Gibbs Acres Pioneer's Chloe	Jr2	177	Feb	657	29	4512	219
†Gibbs Acres Pioneer's Patricia	Jr2	220	Feb	530	26	4857	247
*†Laddie's Rex's Mahout Twilight	Sr3	243	Feb	750	35	7620	375
†Skyline Challenger's Harmony	Jr2	109	Feb	922	47	3767	190

§Gilbert, Fannie L., Richvale Farm, Farmington, Maine. ARHT

*†Dirigo's Jean of Maple Lane	6	183	Jan	388	18	4125	200
†Richvale King's Joan	Sr2	71	Jan	865	39	2056	98
S. Richvale Butterfat King	D. Dirigo's Jean of Maple Lane						

§Gilbert, Harvey W., Richvale Farm, Farmington, Maine. ARHT

†Morwood Pearl	Jr4	305	Jan	200	11	6887	281
S. Morwood Butterfat Favorite	D. Crown Prince's Primrose						
†Richvale Beth	Sr3	98	Jan	1011	48	3398	164
†Richvale Honoria	Jr3	103	Jan	598	30	2278	116
*†Rosemary's Holly of Richvale	7	188	Jan	545	29	5315	270

§Gilbert, Richard H., Richvale Farm, Farmington, Maine. ARHT

*†Hurlwood's Belle	10	70	Jan	1334	66	3077	151
S. Laurel King of Deer Ridge	D. Hurlwood's May Queen						
†Richvale Butterfat Queen	Sr3	305	Jan	81	5	6316	342
S. Argilla Gascon	D. Butterfat Fashion Queen						
*†Richvale Silver Mirth	Jr4	202	Jan	503	25	4794	236

§Gillen, Vincent J., Hickory Manor Farm No. 1, Swanton, Ohio. ARHT

†Betsy of Bair's Den	8	198	Feb	593	29	6000	285
†Grove Farm Mame	Jr2	163	Feb	582	34	4282	217
†Hickory Manor Carib's Goldie	Jr2	205	Feb	705	35	6041	261
†Milmar Betsy Bair	Sr4	193	Feb	777	38	6534	293
†Pretor's Key of Billmur	Sr2	102	Feb	754	36	3442	129
†Sweepstake's Nola of Belmont	Jr3	159	Feb	801	43	5604	264
†Thorn Tree Etta	10	139	Feb	734	33	4350	187

Gilpin, Douglas, Kennett Square, Pa. ARHT

*Niplig Jewel	5	365	Feb	464	26	12595	618
S. Maywood	D. Maxwelton De Rose Jewel						

§Goebel, Harry & Son, Whispering Cedar Farm, Andrews, Ind. ARHT

†Bonnie of Burns' Farm	8	131	Feb	1025	47	5727	267
†Byllie Roberta of Lone Maple	5	141	Feb	1312	76	7246	372
†Goebel's Golden Rebecca	Sr2	131	Feb	666	27	3588	142
†Goebel's Golden Rose	Sr2	177	Feb	616	28	5420	252
†Natural Grove's Pride's Nell	Sr3	201	Feb	735	35	6696	286

Goetz, Juanita C., Fireside Farms, Clyde, Ohio. ARHT

¶Ben's Fashion Rosebud	7	282	Feb	659	35	11765	577
†Fireside Contender's Rosebloom	Jr3	118	Feb	742	33	3143	146

Gould, William H., "Grapelawn," Burkeville, Va.

Grapelawn Chick	Jr2	102	Jan	1150	53	3896	178
Grapelawn Choice	Jr2	179	Jan	552	32	5181	232
Grapelawn Clover	Jr2	70	Jan	1239	60	2675	128
S. Bournedale Double Chief	D. Grapelawn Grace Una 2d						
Grapelawn Content	Jr2	169	Jan	577	30	4398	198
Grapelawn Crystal	Jr2	169	Jan	839	46	5768	278
Grapelawn Cynthia	Jr2	71	Jan	1120	57	2413	107
S. Bournedale Double Chief	D. Grapelawn Valentine 3d						

Grapelawn Grace Una 2d 5 365 Aug 22 1 10116 615
S. Grapelawn Genial D. Grapelawn Grace Una
Grapelawn Joy 4th Jr2 348 Jan 614 39 11118 546
Grapelawn Joyous 4th Jr4 365 May 85 4 11832 562
S. May Rose Truce D. Grapelawn Joyous
Maxim's Golden Rose 8 365 Mar 178 9 11081 525
S. Quail Roost Maxim's Glory D. Rebecca's Golden May
Morningside's Jane Judith 5 365 Aug 423 24 10890 562
S. Brookmead's Here's To You D. Woodside Hall W. Phoebe
Red Rose's Ruby Sr4 365 May 109 5 12271 630
S. Grapelawn Genial D. Lad's Red Rose

§Graber, Ercell R., Cae Gwyrdd Tyddyn, Navarre, Ohio. ARHT
†Carlock's Spot Jr2 157 Feb 550 27 3384 159

§Green, W. Howard, Greenwyck Farms, Kennett Square, Pa.
†Bryncoed's Outabella Sr2 124 Feb 989 40 4867 199
†Crystal of Hemlock Hedge Farm 5 64 Feb 635 33 1571 84
S. Shadowbrook Eclipse D. Crocus of Hemlock Hedge Farm
†Greenwyck Rosebud Jr2 63 Feb 719 31 1637 74
S. Churn Creek's Sportsman D. Peach Blossom of Cherry Lane
†Greenwyck's Clara Bell Jr2 128 Feb 631 32 3047 146
†Janet's Kathi 6 102 Feb 1028 44 4165 189
†Kennett View Mona Jr2 128 Feb 459 21 2329 106
†Prince's Moonbeam Sr2 128 Feb 813 42 4283 214

§Greenebaum, Louis J., Willow Brook Farm, Pewaukee, Wis. ARHT
*†Willow Brook Beauty Glory 6 295 Jan 40 1 6753 331
*†Willow Brook Grandee's Glory Sr4 73 Jan 1102 50 2767 131
S. Wey Acres Pride's Grandee D. Willow Brook Beauty Glory
†Willow Brook Hope La Vaine Sr2 285 Jan 578 29 7060 327
*†Willow Brook La Vaine Jr4 109 Jan 891 37 3693 154
*†Willow Brook Linden Lassie Sr3 109 Jan 560 23 2557 105
*†Willow Brook Myrta's Beauty 5 109 Jan 1002 41 3998 169
*†Willow Brook Pride's Du Dot Sr4 68 Jan 1380 49 3046 116
S. Wey Acres Pride's Grandee D. Willow Brook Susan
*†Willow Brook Pride's Primrose 5 73 Jan 1058 49 2631 133
S. Wey Acres Pride's Grandee D. Willow Brook Queen Mirth
*†Willow Brook Pride's Quinta Jr4 305 Jan 517 23 7962 348
S. Wey Acres Pride's Grandee D. Pride's Pet of Glencoe
*†Willow Brook Rosebud 6 254 Jan 329 17 5350 243
†Willow Brook Valmead's Glory Jr2 66 Jan 962 36 2003 75
S. Gaylord's Valmead D. Willow Brook Grandee's Glory
†Willow Brook Valmead's Mynette Sr2 49 Jan 865 39 1345 62
S. Gaylord's Valmead D. Willow Brook Donna
†Willow Brook Valmead's Sheila Jr2 305 Jan 484 24 6828 330
S. Gaylord's Valmead D. Imp. Sheila of the Baissieres

§Griggs, Robert Charles, Golden Dew Guernsey Farm, Mustang, Okla. ARHT
*†Cambron's Lady Rose Jr4 305 Jan 232 14 8998 478
S. Gaylord's Sunny Fortune D. Rosemary of Roselawn
*†Demonstrator's Jessie Bell Sr3 198 Jan 601 33 5939 298
†Golden Dew Dora Jr2 197 Jan 678 39 5903 296
†Golden Dew Ruth Jr2 186 Jan 637 36 4644 247
†Golden Dew Sweetheart Jr2 192 Jan 739 42 5613 279
†Sunbright Crusader's Dot Sr3 305 Jan 135 7 9538 444
S. Meadow Lodge King's Crusader D. Sunbright Cherub Dot
†Sun Farms Emperor's Marcella Jr3 191 Jan 724 34 6229 297

§Grimland, E. H., Grimland's Farm, Amherst Junction, Wis. ARHT
†Grimland's Daisy Bell Sr4 136 Feb 569 33 3445 196
†Grimland's La-Bell 8 101 Feb 948 48 3744 182
†Grimland's Silver Bell 2d 9 118 Feb 908 43 4182 197

§Grinnell, Lawrence, Birchfield Farm, South Dartmouth, Mass.
†Birchfield Melody Jr4 40 Jan 1156 57 1476 73
S. Green Meads Watchman D. Birchfield Harmony
†Birchfield Tisanna Jr2 207 Feb 560 24 5091 210

Groth, Earl, South Wind Farm, Ossian, Ind. ARHT
*Boulder Hill's Adella 6 162 Jan 1481 62 9171 35^7
Collinwood Hope Jr2 276 Jan 591 35 7883 391
Collinwood Hortense Jr2 90 Jan 1445 57 4346 164
Fairlawn Holly Rose Sr3 91 Jan 1228 53 3621 161
*Pine Manor Crown Treasure 6 257 Jan 932 42 10357 444
*South Wind Doris Sr4 210 Jan 933 43 8105 346
South Wind Hoosier's Fonda Jr2 153 Jan 696 34 3783 159
*South Wind Junbright's Bess 6 365 Jan 199 10 12599 589
S. McDonald Farms Barrister D. Madrey Farm Junbright
South Wind Ruby's Delia Jr2 306 Jan 800 38 10039 443
*Star's Hindsdale Rose 7 253 Jan 917 44 9013 419
Tul-lea's Dorthy Jr2 295 Jan 948 51 10276 500
*Warel Natzie 6 288 Jan 675 35 9721 450

Guess, J. B., Jr., Edisto Farms, Denmark, S. C.
¶Coker Linda Lou Jr2 59 Jan 1118 46 2035 85
S. Prince's Pretty Boy D. Gold Bar's Linda Lou
Edisto Farm's Elaine Jr4 175 Jan 869 38 5933 256
Edisto Farm's Fairgold Jr4 365 Jan 298 15 12668 595
S. Edisto Farms Challenger D. Edisto Farm's Flash
Edisto Farm's Flower Jr2 306 Jan 869 48 9594 490
Edisto Farm's Forget Jr3 298 Jan 1009 46 10871 508
Edisto Farm's Gatie Jr3 337 Jan 682 35 11313 531
Edisto Farm's Happy Jr3 365 Jan 336 17 11628 577
S. Edisto Farm's Noble Lad D. Heroine of Edisto Farms
Edisto Farm's Jippsie Jr3 353 Jan 953 41 13231 568
Edisto Farm's Lark Sr3 219 Jan 1157 52 9770 404
Edisto Farm's Marie Sr2 326 Jan 940 52 10800 559
Edisto Farm's Norice Jr2 306 Jan 892 55 9665 538
Edisto Farm's Norma Jr3 365 Jan 34 1 10201 481
S. Blakeford Lord Jim D. Blakeford Norma
Edisto Farm's Posey Jr2 296 Jan 850 51 9591 500
Edisto Farm's Pride Jr2 319 Jan 964 39 10233 454
¶Edisto Farm's Rita 5 71 Jan 1157 58 2711 124
S. Hilltop Butterfat Victor D. Clyburn Butterfat Ruth
*Fairholme Mona 8 165 Jan 1069 55 6898 343
Fashion's Grace 5 279 Jan 824 43 10989 562
Lendolure Royal Virginia 6 279 Jan 650 34 8963 434
Sunshine's Improver's Hope 5 289 Jan 995 56 12087 614

§Hagan, John, Hagan Farms, Poughkeepsie, N. Y.
†Hagan Farms Cleo Sr2 199 Feb 613 33 5998 291
†Hagan Farms Design Sr3 249 Feb 490 26 6790 315
†Hagan Farms Maureen Jr4 212 Feb 510 25 5192 217
*†Hagan Farms Merrily Jr3 74 Feb 1149 49 3105 141
S. Douglaston Prince Maurice D. Maple Lane Africander's Merry
*†Hagan Farms Mirth Jr4 156 Feb 668 39 4696 272
†Hagan Farms Viva Sr2 163 Feb 622 27 4350 199
†Violetta of Hill Girt Sr4 163 Feb 444 25 3351 181

Haines-CeBrook, Incorporated, Wadsworth Farm, Georgetown, Mass.
Falconridge Frances Jr2 306 Jan 899 57 11868 614
*King's Helen Sr4 326 Jan 627 32 12927 606
King's Princess Joan Sr4 333 Jan 662 38 12231 587
*Peerless Red Wing's Eva 6 362 Jan 69 2 15330 614
S. Phillips Peerless Taylor D. Red Wing's Agatha

§Hall, Clarence, Brookdale Farm, Mount Vernon, Ohio.
†Brookdale Jewell Lady Jr2 276 Jan 666 36 9731 410
†Eric's Fairy of Brookdale Sr3 153 Jan 792 48 5143 269

§Hall, S. A., Brookdale Farm, Mount Vernon, Ohio.
†Nellie C. Brookdale Jr4 184 Jan 728 33 5778 240

§Hallowell, James Mott, Cloverluck Farm, Pepperell, Mass. ARHT
†Cloverluck Aphrodite Jr2 305 Jan 57 3 7086 338
S. Lea Lord Phoenician D. Cloverluck Goldenrod
†Cloverluck Athena Jr2 305 Jan 371 20 7456 358
S. Lea Lord Phoenician D. Cloverluck Lady Aster
†Cloverluck Butterfly Jr2 153 Jan 874 40 4346 184
†Cloverluck Chance Jr3 46 Jan 686 38 989 53
S. Kitchener Cloverluck D. Cloverluck Minerva
†Cloverluck Delightful Jr2 220 Jan 591 31 5211 261
†Cloverluck Faith Jr2 92 Jan 831 42 2508 120
†Cloverluck Fortunate Jr2 60 Jan 1184 59 2200 110
S. Kitchener Cloverluck D. Cloverluck Shangri-La
†Cloverluck Frederica Jr2 223 Jan 613 37 4966 241
*†Cloverluck Glamour 5 139 Jan 915 51 4605 254
*†Cloverluck Java Jr4 234 Jan 705 39 6975 350
*†Cloverluck Shangri-La Sr4 62 Jan 1765 80 3150 143
S. Kitchener Cloverluck D. Oaks Farm Heartease

§Hamilton, T. R., Hamhurst Farm, Burkeville, Va.
Lily of Dunbrooke Jr4 313 Jan 512 35 7144 387
†Rose's Maxim Martha 5 78 Jan 1238 59 3130 157
S. Rose's Maxim of Hamhurst D. Lucerne's Martha
Rose's Maxim's Carrie Sr3 96 Jan 1110 49 3837 173
S. Rose's Maxim of Hamhurst D. Lucerne's Carrie 2d
Rose's Maxim's Margo Jr3 103 Jan 1050 44 3844 171
S. Rose's Maxim of Hamhurst D. Lucerne's Martha
Rose's Maxim's Mary 5 276 Jan 512 34 7064 384
Rose's Maxim's Star Light Sr3 200 Dec 510 30 5551 285
†Victoria's Bettie Rose Jr4 72 Jan 1069 54 2561 122
S. Graceland Glamour Dixie D. Rose's Maxim's Victoria

Hanes, John W., Ben Tulloch Farm, Millbrook, N. Y.
Ashland Woodland Fancy Sr2 365 Dec 306 13 7441 370
S. Witchwood Bower D. Ashland Fancy
*Caumsett Eastern Gloss Sr4 92 Dec 1131 49 3474 145
Edgewood Belfast's Dot Jr3 305 Dec 595 25 12458 541
Klondike Kenna Sr3 365 Jan 329 17 8063 384
S. Argilla Knight D. Klondike Gay Holly
Klondike Kranilda Jr3 306 Dec 582 29 9549 424
*Klondike Milk Maid 6 226 Dec 704 36 8470 411
Klondike Penelopy Sr2 77 Dec 1341 65 3251 163
*Tamworth Melba 7 306 Dec 1070 50 15563 658

Hansen, Arthur, Gray Haven Farm, Bellevue, Ohio. ARHT
¶Fireside Contessa Jr3 258 Jan 498 28 7221 374
*Gray Haven Aigler Beauty 5 365 Jan 325 17 12260 584
S. Raemelton Aigler Prince D. Aigler Farm Beauty
Gray Haven Argo's Charlotte Jr2 243 Jan 621 39 7142 371
Gray Haven Argo's Eileen Jr2 314 Jan 583 36 9711 498
Gray Haven Argo's Rosalie Jr2 315 Jan 567 40 9776 551
¶Gray Haven Courageous Ruthia Jr3 305 Jan 153 7 8445 409
S. Argilla Courageous D. Raemelton Golden Ruth
*¶Gray Haven Pansy Sr3 196 Jan 872 46 7068 334
*Gray Haven Pat 7 365 Oct 676 38 13812 693
S. Raemelton Sunny Triumph D. Gray Haven Patsey

Hansen, John, Gray Haven Farm, Bellevue, Ohio. ARHT
¶Gray Haven Rubella Jr2 305 Sept 310 16 7874 381
S. Gray Haven Royal Corking D. Gray Haven Ruby

§Hansen, William W., Modelgor Farm, Fresno, Calif. ARHT
†Cameo Illustrator's Ballet Jr3 144 Jan 825 43 4493 215
†Fay's Dora 12 72 Jan 1110 58 2742 129
S. Escalon Leo D. Guerncroft Fay
†Modelgor Annette 7 78 Jan 1009 62 2489 138
S. Escalon Minnie's Royal D. Susan's Antonette
†Modelgor Antonette Baroness Jr2 210 Jan 604 33 4953 242
†Modelgor Antonette's Queen Sr3 136 Jan 614 38 3873 195
†Modelgor Cherry 5 245 Jan 871 47 9527 480
†Modelgor Doreen Jr3 183 Jan 905 53 6201 327
†Modelgor Gloria's Buttercup Sr3 77 Jan 861 59 2485 146
S. Troutmere Peek-a-Boo's King D. Modelgor Gloria
†Modelgor Millicent 8 110 Jan 1133 63 4505 226
S. Escalon Minnie's Royal D. Mildred Adele of Modelgor
†Modelgor Susan 13 204 Jan 514 25 5867 240
†Modelgor Susanne 8 78 Jan 1024 42 2655 114
†Modelgor Susan's Melba Jr4 236 Jan 675 47 6969 405

Hanson, H. C., Clover Glen Guernsey Farm, Barnum, Minn. ARHT
Clover Glen Belle Jr2 365 Jan 58 3 7315 374
S. Viking of Clover Glen D. Clover Glen Golden Rod
Clover Glen Faithful Sr2 214 Jan 523 33 4761 262
Clover Glen Glenda Jr2 221 Jan 659 42 5835 305
¶Clover Glen Golden Lady Jr2 99 Jan 945 50 3039 150
¶Clover Glen Golden Maid Jr2 305 Jan 240 13 8290 380
S. Boulder Bridge Golddrop D. Butter Fashion of Clover Glen

§Harrell, W. K., Sun Ida Farm, Boise, Idaho. ARHT
†Beneta of High Homes Jr2 60 Feb 790 36 1660 73
S. Revilo Benefit D. Lasie of High Homes
†Fay Lew of Harrell Farm Jr2 141 Feb 682 34 3537 181
†Fay of Kaley Farms Jr4 205 Feb 815 44 6475 333
†Zelena of Harrell Farm Jr2 130 Feb 589 28 3041 150

§Hart, W. D., Hart's Dairy Farm, Cullman, Ala. ARHT
†Sunnycrest Secret Sr3 73 Jan 810 34 2120 86
S. Brooknill Prince Edward D. Sunnycrest Flirt

Haskell, H. G., Hill Girt Farm, Chadds Ford, Pa. ARHT

*†Brandywine Truda	9	210	Jan	1231	68	8893	446
*¶Hill Girt Artless	6	216	Jan	1124	56	10157	477
*¶Hill Girt Bella	6	79	Jan	949	54	2703	143
*†Hill Girt Betsey	5	177	Jan	983	55	6970	353
Hill Girt Chevalier's Gal	Jr2	116	Jan	1128	55	4526	218
Hill Girt Chevalier's Honora	Sr2	130	Jan	1074	54	4891	282
s. Hill Girt Chevalier	D. Hill Girt Honora						
¶Hill Girt Chevalier's Violet	Sr2	164	Jan	934	57	5297	293
*Hill Girt Countess	5	330	Jan	950	49	12701	628
†Hill Girt Countess Bell	Jr2	205	Jan	809	48	5597	287
¶Hill Girt Dorothea	Jr2	82	Jan	1135	59	3099	161
Hill Girt Fairworth	Jr2	98	Jan	1032	52	3478	154
¶Hill Girt Flower	Jr3	130	Jan	863	52	4241	225
Hill Girt Joy	Jr2	312	Jan	889	46	10438	494
†Hill Girt Judy	Jr3	90	Jan	936	44	2925	135
*Hill Girt Lady Rose	6	117	Jan	1332	63	5004	229
*†Hill Girt Patsy	5	177	Jan	820	43	5756	281
Hill Girt Princess Mayfair	Sr2	117	Jan	1195	54	5422	247
Hill Girt Princess Pat	Jr2	313	Jan	701	43	8638	467
Hill Girt Princess Patsy	Jr2	120	Jan	872	48	3704	185
Hill Girt Ranflower	Jr2	109	Jan	773	42	2978	156
¶Hill Girt Vickie	Jr3	130	Jan	720	38	3533	177
*¶Hill Girt Victoria	6	156	Jan	945	59	5741	310
¶Hill Girt Violanda	Sr4	167	Jan	778	52	6071	336
*†Noel's Artless of Hill Girt	Sr4	77	Jan	1044	55	2844	138
s. Hill Girt Noel	D. Royal Artless of Hill Girt						
Noel's Dora of Hill Girt	Jr4	148	Jan	819	40	4908	250
†Noel's Gold Bell of Hill Girt	Jr4	186	Jan	706	41	5186	287
*†Noel's Violet of Hill Girt	Sr4	242	Jan	824	48	9019	441
*Riegeldale Emory's Nira	Sr3	333	Jan	1005	56	14041	649

§Hatheway-Steane Corporation, The, Corona Farm, Southwick, Mass.

†Lewellmond Lady Jane	Jr3	50	Jan	1154	61	1806	91
s. Langwater Hampden	D. Lewellmond Vamp						
*†Lone Maple Butterfat Marie	Sr4	305	Jan	44	3	8099	412
s. Butterfat Fashion Noble	D. Hilltop Governor Rosette						
†Lone Maple Butterfat Sally Ann	5	51	Jan	1188	60	1839	91
s. Butterfat Fashion Noble	D. Lone Maple Butterfat Rosalie						

§Hawkins, J. F., Myrtledale Farm, Newberry, S. C.

Clear Springs' Princess Bonnie	Jr4	288	Jan	632	39	7937	398
Little Countess of Myrtledale	9	156	Jan	939	46	5723	266
Myrtledale's Della	5	150	Jan	690	43	4015	202
†Myrtledale's Diana	9	78	Jan	1147	48	2789	119
s. Klondike Gay Amber	D. Myrtledale's Dora						
Myrtledale's Gay Kitty	6	154	Jan	824	42	4708	221
Myrtledale's Gay Laura	10	119	Jan	1061	55	4467	199
Myrtledale's Gay Novice	10	143	Jan	617	27	4249	187
Myrtledale's Gay Susette	Jr4	293	Dec	558	32	8414	437
Myrtledale's Holly Lou	Jr3	201	Jan	491	27	4287	217
Myrtledale's K. Dimple	Sr4	144	Jan	724	40	4217	210
Myrtledale's K. Lola	Jr2	233	Jan	427	22	4424	222
Myrtledale's Kubla Dessa	5	140	Jan	823	51	4478	234
Myrtledale's Kubla Rosy	Sr4	190	Jan	812	47	6563	349

Hawkins, John W. & Son, Jande Guernsey Farm, New Waterford, Ohio. ARHT

†Avalon February Belle	Sr2	90	Feb	559	30	2114	101
†Coronet's Countess Avalon	Jr2	156	Feb	533	25	3843	177

Hayes, Kent B., Meadow Lodge Farms, Oklahoma City, Okla.

Cooper's Marzie Doots	Jr2	365	Jan	468	29	10972	564
s. Cooper's Augusta's Marquette	D. Cooper's Arona						
¶Flying Horse Select's Gratuity	Sr2	206	Jan	953	52	7421	347
¶Foremost Royal's Lilly	Jr2	215	Jan	1019	52	7899	350
Langwater Halma	Jr2	265	Jan	1251	58	11758	506
Meadow Lodge Climax's Carol	Jr2	252	Jan	855	45	8536	379
Meadow Lodge Climax's Dolly	Sr2	245	Jan	786	49	7466	386
¶Meadow Lodge Climax's Lady	Sr2	114	Jan	1016	51	4141	187
¶Meadow Lodge Climax's Youline	Sr2	184	Jan	800	45	5703	269
Meadow Lodge Lenore	5	207	Jan	705	42	6742	319
*Meadow Lodge Melbetta	Sr4	251	Jan	961	58	9978	509
*Meadow Lodge Queen Flute	Jr4	365	Jan	417	23	14542	699
s. Langwater King of the Meads	D. Argilla Flute						
¶Meadow Lodge Queen Judie	Jr3	166	Jan	1100	53	6444	278
¶Meadow Lodge Queen Rapture	Jr4	305	Jan	89	6	8628	394
s. Langwater King of the Meads	D. Meadow Lodge Rapture						
*Meadow Lodge Queen R, Martha	Jr4	275	Jan	857	54	10669	553
*¶Meadow Lodge Rex's Susie	5	123	Jan	1448	67	6016	253
*Meadow Lodge Rex's Trixie	Sr4	56	Jan	1845	73	3311	141
s. Bournedale Rex	D. Meadow Lodge Trixie						
*Meadow Lodge Trixie	7	361	Jan	781	39	15812	769
*¶Moonlight's Gentian	9	305	Jan	836	43	10977	492
s. Langwater Moonlight	D. Langwater Gentian						
St. Albans Grandee Gilt	Sr2	294	Jan	829	46	9953	463
Walker Farms Piper's Lucille	Sr2	365	Jan	175	10	12162	631
s. Flying Horse Royal Piper	D. Silver-Forest Louise						
†Wethersfield Lynette	Sr2	74	Jan	1282	51	3090	120
s. Wethersfield Bellarion	D. Wethersfield Annie						

Haywood, T. Holt, Arden Farm, Clemmons, N. C. ARHT

Arden Colfax's Beam	Jr2	365	Jan	227	13	10041	495
s. Riegeldale Emory's Colfax	D. Riegeldale Ben's Beam						
†Arden Colfax's Janice	Jr2	12	Dec	255	10		
s. Riegeldale Emory's Colfax	D. Quail Roost Viking's Janice						
¶Arden Colfax's Mary	Sr2	122	Jan	847	38	3923	299
¶Arden Luke's Alpha	Jr2	184	Jan	566	28	3905	195
¶Belmont View Ned's Octell	Jr2	305	Nov	72	4	7053	366
s. Quail Roost King Ned	D. Fairie of Belmont View						
¶Hillandale Lily's Goldenrod	Jr2	245	Jan	367	23	5299	286
¶Riegeldale Consummate's Jewel	Sr2	305	Jan	159	10	5642	308
s. Riegeldale Emory's Consummate	D. Riegeldale Governor's Dell						

§Heifner, C. B. & Son, Villa-Way Farm, Sullivan, Ohio. ARHT

†Villa-Way Anita	Sr3	66	Jan	1190	58	2500	109
s. Sun-Blest Farms Taurus	D. Villa-Way Valencia						
*†Villa-Way Cardena	5	305	Jan	17		9470	396
s. Langwater Caroler	D. Waldo's Flapper Girl						
*†Villa-Way Carobelle	Sr4	101	Jan	1221	54	3966	180
†Villa-Way Carobine	Jr4	305	Jan	366	18	8577	392
s. Langwater Caroler	D. Villa-Way Columbine						
†Villa-Way Carogem	Jr4	151	Jan	638	28	3375	136
*†Villa-Way Carolyn	5	276	Jan	282	14	8417	408
†Villa-Way Caropat	Sr3	289	Jan	383	23	7284	376
*†Villa-Way Carovida	5	140	Jan	984	49	5224	251
*†Villa-Way Carpatha	Sr4	135	Jan	872	52	4478	240
*†Villa-Way Carritta	5	105	Jan	1249	59	4351	208
*†Villa-Way Carsetta	Jr4	197	Jan	579	34	4686	241
*†Villa-Way Columbine	9	60	Jan	1768	78	3158	142
s. Langwater Columbus	D. Villa-Way Princess Pat						
†Villa-Way Mistress Carrie	Jr2	69	Jan	939	44	2115	97
s. Coronation Master	D. Villa-Way Carrie						
†Villa-Way Mistress June	Jr2	51	Jan	1111	47	1790	75
s. Coronation Master	D. Villa-Way Yvonne						
†Villa-Way Mistress Sadie	Jr2	258	Jan	626	31	7533	344
†Villa-Way Mistress Sapphire	Jr2	245	Jan	1093	43	9032	360
†Villa-Way Mistress Valencia	Sr2	90	Jan	1010	48	2869	129
†Villa-Way Mistress Victoria	Sr2	121	Jan	906	40	3446	158
*†Villa-Way Patsy Pearl	7	283	Jan	84	4	7161	311
s. Villa-Way Pay Day	D. Villa-Way Priscilla						
*†Villa-Way Queen Maid	Sr3	119	Jan	1039	53	3990	195
†Villa-Way Queen Mary	Jr3	144	Jan	836	46	4108	210
†Villa-Way Queen Valjean	Jr2	132	Jan	1009	46	4339	183
†Villa-Way Queen Victoria	Sr3	144	Jan	684	39	3572	184
*†Villa-Way Valjean	Jr4	256	Jan	490	30	7452	365

§Herrick, Llewellyn S., Wind Mill Farm, Chester, N. H. ARHT

†Herrick's Rosebud	Sr3	283	Feb	600	30	8320	347

Hill, George Watts, Quail Roost Farms, Rougemont, N. C. ARHT

Knightongale Maxim's Lil	Jr2	364	Mar	804	48	10122	537
Quail Roost Bright Flame	Jr2	327	Mar	548	31	7168	351
Quail Roost Bright Roslyn	Jr2	364	Mar	764	42	8821	439
Quail Roost Choice Celia	Jr2	115	Mar	920	48	3396	178
Quail Roost Choice Primrose	Jr2	344	Mar	912	65	9753	605
Quail Roost Edward's Mona	Sr2	365	Mar	371	25	9473	542
s. Quail Roost King Edward	D. Quail Roost Prim Mona						
Quail Roost Fernanda	Jr2	195	Mar	683	38	4195	213
*Quail Roost Golden Fern	Sr4	310	Mar	857	51	10128	559
Quail Roost Golden Miss	Sr2	241	Mar	801	48	6959	367
*Quail Roost Ideal Poll	6	244	Mar	1001	61	8179	452
Quail Roost Ideal Roslyn	6	347	Mar	387	21	6582	317
Quail Roost Lady Annette	Jr2	182	Mar	778	35	4463	209
s. Riegeldale's Judy's King	D. Quail Roost Maxim's Annette						
Quail Roost Lady Ruth	Jr2	239	Mar	737	41	5875	309
*Quail Roost Lucky Dawn	5	205	Mar	822	47	6686	351
*Quail Roost Lucky Hilda	Jr4	78	Mar	1449	72	3283	170
s. Quail Roost Lucky Strike	D. Quail Roost Maxim's Hilda						
*Quail Roost Maxim's Annette	10	278	Mar	637	31	8889	370
Quail Roost Milky Way	Sr2	356	Mar	538	32	6852	361
*Quail Roost Noble Annie	Jr3	117	Mar	1247	55	5136	223
*Quail Roost Noble Bright	Jr3	101	Mar	1082	56	3861	194
Quail Roost Noble Christine	Jr2	190	Mar	920	57	6080	343
Quail Roost Noble Jan	Jr2	196	Mar	1023	56	6234	319
Quail Roost Noble Maid	Jr2	339	Mar	802	47	8846	460
*Quail Roost Noble Rose Ann	Jr4	206	Mar	1154	57	8255	417
Quail Roost NoMax Fern	Jr2	85	Mar	1168	56	3145	142
s. Quail Roost Noble Maxim	D. Quail Roost Noble Fern						
Quail Roost NoMax Flasy	Jr2	103	Mar	877	41	3196	136
Quail Roost Prim Deb	Jr2	252	Mar	870	48	7822	405
Quail Roost Prim Gem	Jr2	292	Mar	668	41	7081	400
Quail Roost Prim Hope	Jr2	237	Mar	767	41	5817	294
Quail Roost Prim Light	Jr2	262	Mar	1014	55	7715	379
*Quail Roost Queen Bright	Sr4	73	Mar	1166	53	2996	128
s. Quail Roost Maxim King	D. Quail Roost Bright Maid						
Quail Roost Queen Hopeful	Jr3	234	Mar	723	46	6708	356
Quail Roost Queen Zeta	Jr2	210	Mar	1005	53	6942	349
Quail Roost Royal Jessie	Jr2	112	Mar	1097	51	3694	179
Quail Roost Royal Rosette	Jr2	145	Mar	813	42	4051	203
*Zimalcrest Design's Rose	7	203	Mar	1268	57	9228	406

§Hocking, Ross & Zora, L'Etocq Farm, Readstown, Wis. ARHT

Adonis' Nada	Jr4	259	Feb	490	25	6272	296
Dungarvan's Dorrell	5	329	Feb	460	27	8020	421
†Dungarvan's Piney	8	283	Feb	585	35	8985	469
Evidence Lulu Belle	11	348	Feb	522	25	9229	451
†Vermont's Delma	Jr2	140	Feb	560	30	2963	147

Hollenbach, Louis J., Jr., Glen Echo Farm, Louisville, Ky.

*¶Farragut's Maxim's Marigold	5	78	Jan	1245	50	3627	156
¶M. F. Prediction	Jr2	78	Feb	1010	44	2839	116
s. McDonalds Farm Super Prediction	D. Valor's Aneta						

Hollenbach, Louis J., Jr., Mrs., Glen Echo Farm, Louisville, Ky.

¶Arden Luke's Janet	Jr2	8	Dec	287	10
s. Riegeldale Majesty's Luke	D. Milton Farms Janice				

§Holman, Paul R., Indian Boulder Farm, Bolton, Mass. ARHT

†Anekus of Indian Boulder	Jr2	169	Feb	813	43	5276	269
*†Awinita of Indian Boulder	Jr4	201	Feb	869	42	7755	363
*†Howland Noble Elf	5	305	Feb	124	6	9806	482
s. Green Meads Noble	D. Howland Gallant Catalpa						
†Wichincha of Indian Boulder	Jr3	45	Feb	1286	63	2055	101
s. Tomahawk of Indian Boulder	D. Winona of Indian Boulder						
†Wowitan of Indian Boulder	Jr2	90	Feb	1033	54	3518	165

§Holmberg, W. A., Holmwood Guernsey Farm, Turlock, Calif. ARHT

†Far West Clara	Jr2	106	Feb	609	27	2481	110
†Far West Clarissa	Jr2	68	Feb	759	32	1839	80
s. Western Glow Dairy King	D. Golden Belle of Whidby Island						
†Far West Delora	Jr2	59	Feb	847	40	1849	86
s. Valley Gem Columbus	D. King's Dalia						
†Holmwood's Betty	Jr2	120	Feb	623	29	2939	134
s. Western Glow Developer	D. Holmwood's Honey Betty						
†Holmwood's Dairy Anne	Sr2	120	Feb	613	31	2919	139
s. Western Glow Developer	D. Holmwood's Annabelle						
†Holmwood's Dairy Maid	Jr2	120	Feb	640	33	2956	161
s. Western Glow Developer	D. Holmwood's Maisie						
†Holmwood's Dairy Prim	Jr2	68	Feb	842	38	2087	94
s. Western Glow Developer	D. Holmwood's Honey Priscilla						
†Holmwood's Dairy Priscilla	Jr2	120	Feb	647	30	3081	137
s. Western Glow Developer	D. Holmwood's Foremost Priscilla						
†Holmwood's Honey Pansy	Sr2	106	Feb	773	44	3400	180
s. Chedco Honeyboy	D. Maywood's Ultra Pansy						
†Quality Farm Berna's Della	Jr2	53	Feb	947	42	1703	75
s. Chuckanut Phyllad	D. Topsy's Darigold Berna						
†Quality Farm Kit's Daisy	Sr2	25	Jan	642	31		
s. Chuckanut Phyllad	D. Chuckanut Kit						

Hood, H. P. & Sons, Cherry Hill Farm, Beverly, Mass.

Colbydale Eva Challenger	7	365	Feb	501	29	11708	539
s. Rockingham Challenger	D. Kimball Farms Elsa Slogan						
Massapoag Garnet	5	353	Feb	226	12	12270	554
s. Massapoag Sultan	D. Massapoag Gem						

Massapoag Nelly	9	340	Feb	502	25	12295	520
Massapoag Rosemel	11	59	Feb	1710	67	3304	140
s. Green Meadow Jeffry	D. Massapoag Gala						
Philosopher's Rosamond	7	340	Feb	500	35	11169	601

§Hopper, Earle B., Saddle River, N. J.

†Phillips F. Lark	Jr4	253	Jan	948	52	9592	466
†Saddle River Caesar's Eve	Jr3	260	Jan	865	49	9230	431

§Howell, H. B., Astoria, Oregon.

†Rogueland's Alma	Sr3	234	Feb	426	21	6404	302

Howland, Judith Forbes, Howland Rice Farm, Brattleboro, Vt.

Sunflower of Ware	Jr4	83	Feb	919	52	2767	133
s. Green Meads Triumph	D. County Bud of Ware						

Howland, Weston, Howland Rice Farm, Brattleboro, Vt.

*Howland My Own Hopeful	Sr3	56	Feb	1556	61	2932	115
s. Birchfield My Own	D. Monarch's Lassie Isabel						
*Howland Noble Destiny	6	365	Feb	59	3	14258	666
s. Green Meads Noble	D. Howland Governor's Ailanthus						
*Howland Noble Erin	5	159	Feb	1198	55	7331	355
Howland Noble Fate	5	54	Feb	1147	53	2208	96
s. Green Meads Noble	D. Diamond's Kate						
Howland Nobleman Iris	Sr2	120	Feb	869	46	3958	188
Howland Nobleman's Isis	Sr2	90	Feb	795	41	2889	133
s. Blakeford Nobleman	D. Howland Noble Ensis						
Howland Noble's Innara	Sr2	70	Feb	941	48	2307	111
s. Green Meads Noble	D. Howland Gallant Eudora						

§Huguley, M. C., My Own Guernsey Farm, Griffin, Ga. ARHT

*†Ben-Bow NC. Berna	Jr3	95	Feb	528	28	2303	119
s. Riegeldale King Ned	D. Ben-Bow C. Cam						
*†Glen Haven Doris	Jr2	286	Feb	331	21	6350	305
*†Glen Haven Fay Royal	Sr3	295	Jan	539	33	7412	383
*†Glen Haven Vivian	Sr3	172	Feb	403	21	3737	155

Huston, Alice Mary, Arrus Farms, Ashtabula, Ohio. ARHT

Arrus Handy Bouquet	Jr2	142	Jan	1078	49	5122	212

Huston, C. R., Arrus Farms, Ashtabula, Ohio. ARHT

Arrus Handy Sandra	Jr2	77	Jan	1115	51	2745	114
s. Langwater Henchman	D. Topnotch Saint Sandra						

§Jackson, John N., Freegrove Farm, Staunton, Va. ARHT

†Clear Springs' Gold Libby	Sr3	191	Jan	646	32	5598	261
†Elder's Golden of Hop Yard	5	201	Jan	699	42	5410	304
†Freegrove Charming Susette	Sr2	272	Jan	638	35	8303	421
†Freegrove Chieftain's Annie	Jr2	114	Jan	579	28	2411	114
†Freegrove Dorothy's Anna	Sr2	262	Jan	500	34	6416	385
†Freegrove Golden Hope	Jr2	230	Jan	560	35	4586	234
†Freegrove Pride's Frances	Sr2	201	Jan	579	35	4620	253
†Hillyard's Lady Belle	8	222	Jan	745	40	6735	326
†Patsy's Rose of Mayfield	Jr3	127	Jan	1108	56	5427	277
†Rose's Maxim's Fontaine	Sr3	175	Jan	585	33	4352	230
†Vaughan's Lucile	Sr4	172	Jan	680	33	4743	226

Jenkins, C. L. Golden Hills Farm, Peru, Ind. ARHT

Brown Farm Deloras	Sr3	84	Jan	1193	52	3784	190
†Great Oak's Dutchess	Jr2	305	Dec	29	1	7722	361
s. Kenfleur's Rose King	D. Kenfleur's Merrymaker Princess						
†Maple Place Prince's Easter	Jr2	153	Jan	678	32	3539	168
†Maple Place W. A. C.	Jr2	305	Jan	196	10	8867	417
s. Gayhead's Mahout	D. Violet of Walnut Arbor						
New Star of Golden Hills	5	94	Jan	1072	51	3902	205
†Topper's Golden Violet	Sr4	247	Jan	587	24	7272	310
†Topper's Star of Golden Hills	Sr4	229	Jan	574	27	6150	259

§Jeppson, George N., Oakholm Farm, Brookfield, Mass.

*†Oakholm's Nephrite	Sr4	305	Dec	212	10	9246	428
s. Chedco Lester	D. Oakholm's Margras						
*†Oakholm's Pyrosa	Sr4	305	Dec	360	25	8529	407
s. Chedco Lester	D. Oakholm's Helga						
†Oakholm's Valentine	Jr3	305	Dec	372	22	8672	404
s. Chedco Lester	D. Oakholm's Cora						
*†Oakholm's Wolframo	Jr4	305	Dec	253	15	8452	393
s. Chedco Lester	D. Oakholm's Maja						

Johnson, Andrew J., Clay Hill Farms, Ravenna, Mich.

Clay Hill Fern	Sr2	212	Feb	609	30	5894	290
*Clay Hill Garnet	5	139	Feb	1000	46	5541	246
Clay Hill Marigold	Jr2	168	Feb	892	44	5822	257
Clay Hill Olive	Jr2	136	Feb	790	31	4287	172

Jones, William L., Llan Fair Farms, Pine Grove, Pa. ARHT

Blue Mist Foremost Antionette	Sr4	95	Feb	1403	63	4949	221
¶Chapman's Royal Annie	9	212	Feb	964	55	8486	428
*Coldspring's Hardwick's Bertha	7	175	Feb	911	50	6544	316
Coldspring's Noble's Vanity	Jr2	88	Feb	1040	47	3460	158
Coldspring's Romulus Julip	Sr2	289	Feb	611	35	7993	390
Foremost Acme's Kedoria	Jr3	174	Feb	911	46	6525	302
*Foremost Poppie	7	365	Feb	647	32	16272	750
s. Foremost Royal Valor	D. Foremost Mayflower						
Honey Brook Penna. Airie	Jr2	123	Feb	705	33	3422	156
Honey Brook Penna. Dawn	Jr2	139	Feb	587	36	3382	171
Honey Brook Penna. Ruby	Jr2	106	Feb	771	43	3067	158
*Maxim's Ladarfield	Jr4	151	Feb	766	49	4670	265
Villageside Rosa	5	295	Feb	755	46	10643	561

§Kansas State College, Manhattan, Kans.

†Al-Mede Rex's Laura	Jr2	103	Jan	879	40	3303	149
†Al-Mede Rex's Martha	Sr2	92	Jan	770	28	2315	92
*†Florrie's Myrtle	8	81	Jan	1252	56	3807	165
s. Florrie's Prince of Kansas	D. Venture's Morninglory						
*†Kanstacol Artis Kay	Sr3	248	Jan	575	35	6969	339
†Kanstacol Fashioner's Gail	Jr3	292	Jan	578	32	9000	418
†Paramount Delight's Caprice	Jr2	70	Jan	863	39	2060	89
s. Meadow Lodge King's Crusader	D. Paramount Lilly's Delight						

§Karst, Fred E., Lark Haven, Huntington, Ind. ARHT

River View Ester	6	159	Feb	780	44	5505	294

§Karst, George K., Lark Haven, Huntington, Ind. ARHT

†Anna of Guernsey Grange	Sr2	69	Feb	983	39	2212	97
s. Pine Manor Lancer	D. Marie of Guernsey Grange						

§Karst, Richard T., Lark Haven, Huntington, Ind. ARHT

†Foxy OGee	6	81	Feb	1134	41	3559	140
†Rex Terra's Bessie	Jr3	87	Feb	980	37	3489	143
†Rex Terra's Betty	Jr2	50	Feb	736	27	1316	51
s. Meadow Lodge King's Raider	D. Foxy OGee						

Katz, S. L., Fairlawn Farms, Port Chester, N. Y. ARHT

*†Argilla Fair Palotterie 3d	6	305	Feb	646	39	14631	704
s. Flying Horse Farm Royal	D. Argilla Fair Palotterie						
*†Coronation Memoir	8	254	Feb	800	47	9584	484
Fairlawn Actor's Iona	Jr2	171	Feb	933	40	6126	255
*†Fairlawn Carnation	8	164	Feb	931	49	6632	308
*†Fairlawn Cherry	8	289	Feb	733	38	10748	511
*Fairlawn F. P. Gusta	Jr4	124	Feb	1242	58	6158	274
*†Fairlawn H. Erma	5	233	Feb	1012	57	11125	541
*†Fairlawn H. Freckles	5	192	Feb	1001	52	8042	370
Fairlawn H. Hasty Rose	Sr2	172	Feb	776	40	5439	257
Fairlawn H. Idalade	Jr2	196	Feb	814	40	6417	273
Fairlawn H. Imogene	Sr2	124	Feb	878	39	3965	162
¶Fairlawn H. Ismena	Jr2	196	Feb	901	40	7408	304
†Fairlawn Hornet's Actorine	Sr3	138	Feb	739	42	4608	220
Fairlawn K. Helen	Jr2	365	Feb	326	19	12179	585
s. Fairlawn H. Eastern King	D. Fairlawn H. Freckles						
Fairlawn K. Idaho	Jr2	120	Feb	758	38	3541	170
Fairlawn K. Ingrid	Jr2	164	Feb	887	45	6437	278
Fairlawn K. Inie	Sr2	124	Feb	773	37	3751	173
*Fairlawn L. Melba	Sr3	340	Feb	549	39	10234	576
*Fairlawn Peerless Della	7	276	Feb	837	51	11617	567
*Fairlawn Peerless Dream	6	249	Feb	1020	54	11597	553
*Fairlawn Peerless Egrette	5	365	Feb	804	45	15957	802
s. Green Meadow Peerless	D. Valleywood Coquet						
*†Fairlawn Peerless Emerald	6	36	Feb	1353	72	1720	92
s. Green Meadow Peerless	D. Sapphire of Two Brooks						
*†Fairlawn Peerless Eppie	6	224	Feb	911	46	9458	442
Fairlawn Peerless Gaylight	Sr3	338	Feb	777	44	12916	608
Fairlawn Peerless Icon	Sr2	135	Feb	784	41	4113	190
*†Riegeldale King's Blanche	Sr4	48	Feb	1208	61	2055	104
s. Riegeldale Coronation King	D. Riegeldale McK. Blanche						

Kaufman, Oliver M., Coraopolis, Pa.

Wethersfield Kezia	Sr4	365	Jan	766	43	11697	599
s. Wethersfield Pierre	D. Wethersfield Arbella						

Keever, W. W. & John Howard, Guernlerock Farm, Lincolnton, N. C. ARHT

Guernlerock Majesty's Rose	Jr3	91	Jan	669	35	2100	101

§Kennel, A. M., Honey Brook Manor Farms, Honey Brook, Pa. ARHT

†Edon F. Trinket	Jr2	118	Feb	614	26	2753	131
†Honey Brook's Beauty Pearl	Jr2	259	Feb	484	27	5428	301
†Honey Brook's Beauty Rose	Sr2	234	Feb	205	11	3236	161
†Honey Brook's Evangeline	Jr2	74	Feb	795	34	2032	93
s. Langwater Honey Brook	D. Leeside Eva						
†Honey Brook's Hope	6	299	Feb	318	17	8038	396
†McDonald Farms Evette	6	191	Feb	40	1	4368	189
*†Pharaoh's Bride of Honey Brook	6	169	Feb	596	32	4272	205
†Rosanna of Brinton Farm	6	117	Feb	898	43	4177	193
s. Florham Yeoman	D. Rosabelle of Brinton Farm						

§Kenny Brothers, Kenholme Ranch, Winton, Calif.

*†Holmwood's Honey-belle	Jr4	259	Feb	444	21	8349	391
*†Holmwood's Honey Rose	Sr4	250	Feb	620	33	7914	373
*†Holmwood's Princess Angela	Jr4	292	Feb	168	9	8452	406
*†Holmwood's Princess Charm	Jr4	233	Feb	725	40	8717	438
†Lehmar Princess Bell of Sheehy	6	275	Feb	976	49	11800	556
†Lehmar Princess Golden	6	279	Feb	506	29	8771	460
*†Lehmar Valiant's Chorus Girl	9	278	Feb	621	29	9040	365
*†Lehmar Walke's Cassie	8	277	Feb	831	42	10207	470

Kent & Associates, William R., Gayoso Farms, Horn Lake, Miss.

Crusader's Molina	Jr3	249	Jan	760	34	7473	329
Endean Meadow Rue	Jr4	302	Jan	601	34	9387	474
Flat Brook Her Virtue	Jr2	211	Jan	717	42	5780	295
Gayoso Leader Levity	Jr3	68	Jan	1296	59	2847	126
s. Fairlawn Maxim's Ensign	D. Fairlawn L. Falma						
Glow's Beauty of Edisto Farms	10	35	Jan	1338	61	1475	67
s. Mimosa Marmion	D. Glow's Beauty of Long's Farm						
Hillside Lady Lila	Jr3	158	Jan	679	47	4283	247
Kilalla Gabriel's Hope	Sr2	209	Jan	737	45	5652	290
Kilalla Gabriel's Sunset	Jr3	79	Jan	1310	55	3276	137
s. Neshoba Fern's Gabriel	D. Actor's Neshoba Trinket						
Kilalla Marc's Cherub	7	101	Jan	1595	74	5203	213
Neshoba Gabriel's Flowergirl	Sr4	332	Jan	573	30	12329	552
Sterlingold Carol	Jr2	351	Jan	850	47	12348	568

§Kepple, Garold L., Ger-Gar Guernseys, Canton, Ill. ARHT

†Crusader's Crescent Shirley	11	273	Feb	614	31	8683	390
*†Crusader's Shirley Susann	5	151	Feb	859	46	5745	307
s. Kenfleur's Harvester Q.	D. Crusader's Crescent Shirley						
†Ger-Gar Rose Blossom	Jr2	64	Feb	803	45	1847	97
*†Pleasant Lawn's Blossom	Sr4	156	Feb	905	56	6096	371
*†Pleasant Lawn's Blossom Honey	Jr3	49	Feb	1380	83	2369	141
s. Pleasant Lawn's Rochester	D. Pleasant Lawn's Blossom						
†Reflector's Crescent Glory	Sr3	74	Feb	1123	49	3085	122
†Reflector's Proud Hope	Jr3	290	Feb	574	30	8559	414
†Rosymorn Hero's Bluebell	Jr3	185	Feb	610	39	5222	292
*†Wayne Foremost May	5	174	Feb	875	47	6917	359

Kerr, Paul H., Kerr's Guernsey Farm, Columbia, S. C.

*Kerr's Foremost Hazel	Jr3	226	Jan	989	49	8047	361
Kerr's Foremost Marcia-Ann	Jr2	337	Jan	481	27	7733	382
Kerr's Foremost Sybil	Jr3	230	Jan	642	35	6633	316

Kimberly, John R., Eskdale Farm, Neenah, Wis. ARHT

Basquaerie Gay Rosalind	Jr2	238	Feb	549	31	5885	313
¶Dora of Grove	Sr2	139	Feb	666	31	3546	164
¶Dorcas of Grove	Jr2	155	Feb	576	30	3665	178
†Eskdale's Foremost Florence	Jr2	211	Feb	455	20	4475	191
†Eskdale's Maybell's Molly	Jr2	273	Feb	616	28	7769	332
¶Fair Field Della S.	Jr2	155	Feb	654	29	4083	174
†Fair Field Levity Rexanna	Jr2	298	Feb	433	19	6971	287
¶Fair Field Sensation's Goldie	Jr2	136	Feb	705	34	3620	164
¶Fair Field Siren Lass	Jr2	112	Feb	939	42	3786	153
¶Grove's Daisy Mae	Sr2	114	Jan	913	35	3489	126
*¶Wern's Country Choice	Sr3	73	Feb	1074	51	2985	138
s. Wey Acres Country Gentleman	D. Wern's Hilda R.						

§Kissinger, Frederick E., Springdale Guernsey Farm, Ottawa, Kans. ARHT

Springdale Blond Beauty	Jr2	159	Feb	655	28	3880	159

§Kissinger, Howard A., Springdale Guernsey Farm, Ottawa, Kans. ARHT

*Springdale Fanny Lee	Jr3	228	Feb	589	28	6124	279
Springdale Lora Li	Jr2	365	Feb	190	10	7402	328
S. Springdale Fisherman D. Springdale Leta Vee							

§Kissinger, Luetta M., Springdale Guernsey Farm, Ottawa, Kans. ARHT

Springdale Josie Lu	Jr4	48	Feb	689	34	1250	59
S. Springdale Farmer D. Springdale Jo-Ann							

§Kleinhans, Joseph B., Dr. Kleinhans Farm, Herbster, Wis. ARHT

†Boulder Bridge Ritzie	Jr2	265	Feb	797	37	7510	336
†Kenmar Hills Prediction Calla	Sr2	56	Feb	1157	55	2328	106
S. Kenmar Hills Prediction D. McDonald Farms Calla							
†Troutwater King's Cynia of Dr. K.	Jr2	95	Feb	681	30	2517	107
†Troutwater Salome of Dr. K.	Sr2	162	Feb	658	33	4005	196
†Troutwater Saydot of Dr. K.	Sr2	65	Feb	765	33	1750	70
S. Franchester Sepoy D. Troutwater Maydot of Dr. K.							
†Troutwater Senora of Dr. K.	Jr3	83	Feb	787	35	2558	111
*†Valor's Melanie	Jr4	218	Feb	476	21	4653	192

§Knight, William W., Belmont Farm, Perrysburg, Ohio. ARHT

Sweepstake's Nan of Belmont	Jr2	365	Jan	287	17	9629	502
S. Pine Manor Royal Sweepstake D. King's Idalia of Belmont							
Sweepstake's Nevma of Belmont	Jr2	365	Feb	130	6	11109	497
S. Pine Manor Royal Sweepstake D. Fancier's Dimple of Belmont							
Sweepstake's Ola of Belmont	Sr2	120	Feb	540	25	2491	123

Koller, T. P., La Honda, Calif.

¶Westlane Starr's Virginia	Sr3	72	Jan	1136	58	3025	146
S. Troutmere Starr D. Troutmere Violet's Vivian							

§Kowitz, Leo, Norwalk, Wis. ARHT

†Beauty of Monroe	Sr3	59	Feb	1184	53	2488	109
S. Spruce Lane's Musser D. Spruce Lane's Lillian							
†Clementine of Monroe	Jr2	305	Feb	329	18	7199	343
S. Admiral of Monroe D. Fashion Maid of Monroe							
†Margaret's Queen of Monroe	Jr4	285	Feb	708	37	9280	457
†Rosetta of Fernwood	10	305	Feb	255	12	10763	488
S. Pride's Prince Cherub D. Bo-Peep of Fernwood							
†Rubina of Monroe	Jr4	74	Feb	1047	51	2851	128
S. Imp. Rubina's Leader of Wyanet D. Flora of Sylvanite							

§Kowitz, Loren, Norwalk, Wis.

†Admiral's Sally Ann	5	57	Feb	1190	48	2411	98
S. Admiral of Dorvillee Farm D. Gordondale Phoebe							

Kowitz, Otto & Loren, Norwalk, Wis.

†Tanny of Crystal Springs	Sr2	76	Feb	881	37	2433	108

§Kramer, C. J. & Pease, Delorn, Keystone, Ind. ARHT

†Gay Boy's Queen Rose	Jr3	117	Jan	1125	50	4747	212
†Kramer Farms Alice	Jr2	238	Jan	496	26	5699	273
*†Kramer Farms Carol	Sr2	161	Jan	961	46	6338	303
†Kramer Farms Darlene	Jr2	156	Jan	722	33	4114	176
*†Kramer Farms Dolly	Jr3	119	Jan	844	36	3975	178
†Kramer Farms Hope	Jr2	145	Jan	869	35	4448	181
†Kramer Farms Penny	Jr2	145	Jan	621	29	3390	154
*†Mildred F. of Beebrook	Sr4	191	Jan	813	47	6552	331

Krannert, H. C., Normandy Farm, New Augusta, Ind.

Coronation Cologne	Jr3	184	Jan	841	49	5956	317
Coronation Marietta	Jr2	365	Jan	451	23	11369	530
S. Coronation Levity Prince D. Coronation Marie							
Groton House Crystella	Sr3	152	Jan	1521	58	8115	323
Normandy Clara	Jr2	62	Jan	1066	51	2137	99
S. Normandy Levity Prince D. Normandy Contentment							
Normandy Jean	Jr2	114	Jan	1090	54	4216	186
Normandy Romona	Jr2	272	Jan	839	44	9173	430
Normandy Sheba	Jr3	286	Jan	876	48	10303	523
Normandy Yvette	Jr4	214	Jan	890	47	8053	396

Krimendahl, H. F., Sun-Blest Farm, Celina, Ohio. ARHT

*Antietam Queen Frances	5	212	Feb	810	40	6952	301
*Cape King's Eastern Star	5	365	Feb	131	5	13383	529
S. Langwater King of the Meads D. Meadow Lodge Rex's Morning Star							
*Critchland Adella	5	247	Feb	1252	58	12438	508
Langwater Gay Lass	5	235	Feb	777	44	8119	372
*Marimack's Princess May	6	180	Feb	1425	64	10724	423
McDonald Farms Jaloma	Jr2	64	Feb	1053	41	2447	89
S. Langwater Vindicator D. Green Meads Queen Aloma							
*Pine Manor Alert's Alpha	6	365	Feb	324	22	13922	763
S. Pine Manor Alert D. Pine Manor Fashionette							
*†Raemelton Levity Periwinkle	Jr3	266	Feb	555	29	8190	383
Raemelton Levity Pertinent	Jr2	350	Feb	651	36	10426	491
*Rock Creek Valentine	Sr4	127	Feb	1094	53	5834	264
Sun-Blest Farms Clarabelle	Jr2	64	Feb	1340	55	2968	112
S. Langwater Esquire D. Sun-Blest Farms Bloom							
Sun-Blest Farms Coquette	Jr2	289	Feb	802	38	10072	436
Sun-Blest Farms Honey	Jr2	224	Feb	1019	52	9371	415
*†Sun-Blest Farms Princess	Sr3	178	Feb	684	32	6517	307
Sun-Blest Farms Ruby	Jr2	71	Feb	1231	46	3219	125
S. Langwater Esquire D. Meadow Lodge Queen Rosabelle							
Sun-Blest Farms Snowflake	Jr2	204	Feb	1140	49	8971	365
*Sun-Blest Farms Snowflower	5	223	Feb	1278	67	11910	542

§Lakewood Farm, Malcolm J. Boyle, Trustee, Mundelein, Ill.

†Lakewood Dainty	Jr2	243	Jan	613	37	6138	316
†Lakewood Devotion	Jr2	251	Jan	460	23	5341	247
†Lakewood Elite	Jr2	211	Jan	691	38	6195	295

Lane, W. H. & Richard, Lane's Guernsey Farm, Camden, Ind.

Clarlon Rosette's Rosie	Jr3	89	Jan	1245	61	3674	173
*Eagle Valley's Lord's Cora	Jr3	111	Jan	1376	67	5494	271
*†Eikco Sally	5	304	Jan	485	28	8107	423
Eikco Tonie	Jr2	348	Jan	649	30	11824	484
Eikco Toots	Sr2	89	Jan	1251	60	3636	179
Lane's Coronet	Jr2	105	Jan	1170	55	4191	181
Owen's Place Royal's Goldie	Sr2	162	Jan	818	43	5220	260
Owen's Place Royal's Queen	Jr2	295	Jan	816	46	9829	475
*Thor's Iris	Jr3	67	Jan	1350	75	2950	177

§Lankart, C. S., Lankart Farm, Waco, Texas. ARHT

†Brazos Acme Nonah	Sr2	99	Feb	690	30	2887	139
S. Foremost Royal Acme D. Tarbell Farms Peerless Wenonah							
†Brazos Lady Gazette	Jr2	255	Feb	580	33	6898	316
*†Brazos Royal Estella	Sr4	302	Oct	252	11	11416	491
S. Tarbell Farms Royal Preeminent D. Cooper's Southern Bess							
†Brazos Royal Mildred	Jr3	69	Feb	724	33	2001	84
S. Tarbell Farms Royal Preeminent D. Majesty's Peggy Maud							
†Brazos Royal Rose	Sr3	251	Feb	575	28	6293	305
†Emperor's Polly	Sr2	305	Feb	505	30	8011	387
S. Meadow Lodge Emperor D. Loreland Polly Anna							
†Jo-Mar Governor's Damsel	5	305	Feb	257	12	7748	334
S. Dunwalke Governor D. Cooper's Royal Dame							
*†Lochmead Malinda	Jr3	101	Feb	784	39	3302	169
S. McDonald Farm Golden King D. Lochmead Frances							
*†St. Albans Actor's Questa	Jr3	305	Oct	119	6	9247	442
S. Wildwood Actor's August D. Fritzlyn Val Questa							
*†St. Albans Actor's Questa	Jr4	46	Feb	1221	55	1948	98
S. Wildwood Actor's August D. Fritzlyn Val Questa							
*St. Albans Autocrat's Octo	Jr3	365	June	26	1	9465	512
S. Pine Manor Actor's Autocrat D. St. Albans Actor's Octo							
*†Sun Farms Emperor's Lila	Sr3	305	Feb	195	11	10136	482
S. Meadow Lodge Emperor D. Sun Farms Monarch's Margie							
*†Tarbell Farms Noble Carita	5	305	Feb	176	10	10445	478
S. Foremost Combination D. Tarbell Farms Peerless Cara							
*†Tarbell Farms Noble Hedda	5	57	Feb	1277	59	2529	116
S. Foremost Combination D. Tarbell Farm Ultra Harriet							
*†Tarbell Farms Peerless Wenonah	6	240	Feb	561	28	7623	321

Larter, E. A., Elmhaven Dairy Farm, Dunstable, Mass. ARHT

†Elmhaven Butterfly	Sr2	127	Feb	717	38	3363	172
Elmhaven Coquette	Sr2	81	Feb	780	31	2624	95
Elmhaven Highness Applebutter	Jr3	239	Feb	921	46	8374	382
Elmhaven Highness Ballerina	Sr2	105	Feb	1119	41	4102	160
†Elmhaven Highness Penelope	Sr2	99	Feb	814	32	3113	128
Elmhaven Marline	Jr2	100	Feb	1145	46	4029	159
†Elmhaven Starboy's Araminta	Sr2	94	Feb	1261	47	4082	158
Elmhaven Starboy's Gaiety	Sr3	104	Feb	1256	56	4834	209
Elmhaven Starboy's Maybelle	Sr3	136	Feb	1212	64	6084	272
*Elmhaven Vicki	Sr3	104	Feb	1251	48	4702	178
*Falconridge Arethusa	5	350	Feb	759	44	13041	681
*†King's Madeline of Dutton Farm	8	137	Feb	1267	57	6418	304
*Mountain View Shirlene	5	365	Feb	395	20	12251	560
S. Winnisquam Vulcan D. Shirley of Mountain View Farm 2d							

§Laymon, Laura H., Woodside Farm, Gambier, Ohio.

Brookdale E. May	Jr4	233	Jan	729	40	7041	329
Eric's Darling of Brookdale	5	245	Jan	599	33	6889	346

§Laymon, Luther, Woodside Farm, Gambier, Ohio.

Cloa of Spring Dale	Sr2	257	Jan	662	30	7919	335
Woodside Monaca	Jr2	164	Jan	728	37	4690	229

§Leffler, Henry, Manor Lodge Farms, Marion, Ind. ARHT

*Fountaine Periwinkle	5	229	Feb	696	33	7893	356
*†Fountaine Pharianna	6	107	Feb	956	53	3497	188
*Golden Grange Vann	5	365	Jan	129	6	13151	598
S. Ridglydale's Gem's Pride D. Golden Grange Vaniese							
Hoosierland Manor's Queen May	Jr2	228	Feb	743	42	6649	350
Lou of Elmgrove Farm	5	340	Feb	476	20	10303	398
†Normandale's Warrior's Willa	Jr2	69	Feb	755	38	1763	89
S. Meadow Lodge King's Warrior D. Normandale's Rexx's Wildia							
*†Princess Yuteve	Sr3	106	Feb	1118	45	4161	189
*†Ruebury Mary Gold	7	97	Feb	1213	47	4099	170
S. Lockshore Drill Master D. Ruebury Lily							

§Lehman, Peter B., P. B. Lehman Dairy, Decatur, Ind. ARHT

Convoy's Golden Nell	Jr2	168	Jan	493	21	2847	128
†Convoy's J. Nicotten	Jr2	179	Jan	461	22	3259	148
Convoy's J. Nigella	Jr2	194	Jan	460	27	3447	180
Convoy's J. Nora	Jr2	172	Jan	461	22	2991	140
Convoy's K. Narcissus	Jr2	173	Jan	532	27	3698	176
Convoy's Marigold	Jr3	238	Jan	376	22	4440	220
Valor's A. Valor's Martha	Jr2	325	Jan	370	21	5272	266
*Valor's G. Icicle	6	272	Jan	497	23	7055	313
*Valor's G. Jewell	6	202	Jan	667	30	5919	252
Valor's G. Marlowe	Jr2	332	Jan	318	15	5881	245
*Valor's H. Kezia	5	218	Jan	783	31	6715	279
*Valor's Princess Honora	7	212	Jan	589	25	6004	240

Lilly, J. K., Jr., Eagle Valley Farm, Indianapolis, Ind. ARHT

†Eagle Valley Alert Florentine	Jr2	182	Jan	635	32	4442	209
*†Eagle Valley Alert Queen	Jr3	268	Jan	594	33	7386	388
†Eagle Valley Hassan Anna	Jr2	181	Jan	584	33	3967	196
†Eagle Valley Hassan Quack	Jr2	97	Jan	1008	45	2874	123
†Eagle Valley Hassan's Adelia	Jr2	117	Jan	825	37	3260	141
†Eagle Valley Honora Lady	Jr2	78	Jan	1052	45	2694	109
S. Lord Challenger of Ridglydale D. Gayoso Miss Honora							
†Eagle Valley Lord's Charlotte	Jr2	76	Jan	1017	46	2491	93
S. Lord Challenger of Ridglydale D. Wildwood Actor's Charlotte							
*¶Eagle Valley Monnie	Jr3	305	Dec	195	10	8117	384
S. Lord Challenger of Ridglydale D. Eagle's Monnie							
†Eagle Valley's Lord's Monnie	Jr2	170	Jan	549	27	3341	159
*†Eagle Valley's Mary	Sr4	261	Jan	431	20	8409	392
*†Pine Manor Emerald	8	302	Jan	512	25	10323	435

Lindsay, Willard J., Massillon, Ohio.

Maxine of Spreading Elm	Sr2	304	Feb	946	47	11467	541

§Little, Lowell, "the little farm," Fort Collins, Colo. ARHT

*†Bent's Lady Donna	Sr4	72	Jan	855	41	2192	99
†Sunshine Val's Bell	Sr4	144	Jan	813	44	4552	219
Sunshine Vember's Myra	Sr3	315	Jan	697	42	8184	423
S. Meadow Lodge Rex's Yoeman D. Sunshine Vember							
†"the little farm" Amy	Jr2	51	Jan	1107	52	1754	79
S. Florham Hilarity D. Rogueland's Amy							
*†"the little farm" Nanette	Sr3	110	Jan	1037	55	3981	212
†"the little farm" Vember 2d	Jr3	92	Jan	810	47	2614	145

§Lohmann, Carl, "Gulflands," Waco, Texas. ARHT

†Forge Hill Jan May Rose	Sr2	305	Dec	220	11	8387	358
S. Tarbell Farms Royal Jan D. Forge Hill Royal May Rose							
†Gulflands' Lue Rena	Jr3	223	Jan	565	26	6696	295

§Lohnes, James T., Jr., Red Fox Farm, Valley Falls, N. Y. ARHT

*†Red Fox Orator's Bibs	Sr3	305	Jan	143	9	6729	384
S. Coronation Orator D. Douglaston Lady Belmore							

†Red Fox Princess Betty	Sr2	282	Jan	446	21	5718	275
†Red Fox Princess Clara	Sr2	69	Jan	657	25	1447	61
s. Coronation Philosopher Prince	D. Douglaston Princess Clementina						
†Red Fox Princess Gertrude	Jr2	150	Jan	516	26	2979	147
†Red Fox Princess Hilda	Sr2	305	Jan	385	23	6288	360
s. Coronation Philosopher Prince	D. Red Fox Orator's Hope						

§Low, G. W., Millcreek Farm, Marysville, Ohio. ARHT

†Millcreek's Ronda	Sr2	165	Feb	552	26	3872	179
*†Millcreek's Rosalie	5	83	Feb	1143	52	3537	166
s. Welcome-In Royal	D. Millcreek's Blanche						
†Millcreek's Rose Marie	Jr2	305	Feb	195	10	7161	332
s. Welcome-In-Royal	D. Millcreek's Topsy						
†Rock Creek Madonna	Sr2	132	Feb	645	32	3100	150

§Lurvey Brothers, Dousman, Wis. ARHT

†Monarch's Beauty Irene	5	279	Jan	734	50	9621	482
†Monarch's Butter Lass	5	274	Jan	923	57	11598	588
†Monarch's Challenger's Fairy	Jr2	305	Jan	124	8	8288	428
s. Monarch's Challenger	D. Monarch's Prince's Fairy						
†Monarch's Ethelda	Sr4	282	Dec	144	8	8883	405
s. Monarch's Challenger	D. Monarch's Suzetta						
†Monarch's Iris	Jr2	87	Jan	1179	45	3347	128
s. Monarch's Challenger	D. Monarch's Challenger's Margy						
†Monarch's Valiant Lady	5	301	Jan	720	43	11486	594
†Monarch's Valor's Marion	Sr2	91	Jan	1005	46	3062	138
s. Monarch's Valor	D. Monarch's Proud Martha						

§Lurvey, Conrad C., Oconomowoc, Wis. ARHT

*†Actor's Rosalys of Falconell	Sr4	56	Nov	1015	49	1982	95
s. Rivercrest Pride's Actor	D. Maxim's Rose of Silent Brook						
*†Lurban Eileen	Sr3	101	Dec	958	48	3556	175
s. Quail Roost Rose Gift	D. Doreen of Hedgeview						
*†Lurban Janie	Jr4	74	Dec	1023	45	2613	120
s. Coventry Model	D. Sepoy's Standa of Dr. Kleinhans						
*†Lurban Joyce	Sr3	120	Dec	1029	40	4545	198
s. Helendale Ilsa's Rex	D. Norman's Maiden of Red River						
*†Lurban Linda	Sr3	68	Dec	1440	65	2172	147
s. Chequamegon's Perfection	D. Chequamegon's Tulip						
*†Lurban Mary	Jr4	130	Dec	708	40	3584	190
s. Coventry Model	D. Dr. Kleinhans' Standard's Faith						

§Lykes, F. E., Milton Farms, Arden, N. C. ARHT

*†Milton Farms Lark	Sr4	249	Jan	419	21	6673	346
†Milton Farms Mae	Sr3	191	Jan	640	36	5330	276
*†Milton Farms Mary	Sr3	293	Jan	575	34	9189	456
†Milton Farms Minnie	Jr4	73	Jan	999	46	2399	113
s. Clear Springs' Maxim King	D. Sophia's Foremost Girl						
†Milton Farms Natalia	Sr2	305	Jan	323	16	8958	452
s. Klondike Hollinick	D. Ilean of Milton Farms						
†Milton Farms Nightingale	Sr2	305	Jan	557	31	7722	391
s. Quail Roost Maxim's Gift	D. Beverly of Milton Lodge						
†Milton Farms Nita	Sr2	278	Jan	678	40	7568	374
†Milton Farms Nola	Sr2	305	Jan	383	21	7873	369
s. Quail Roost Maxim's Gift	D. Frances of Milton Lodge						
†Milton Farms Nonabell	Jr2	305	Jan	721	30	9617	438
s. Klondike Hollinick	D. Delight of Milton Lodge						
†Milton Farms Nora	Sr2	301	Jan	547	31	7364	350
†Milton Farms North Star	Jr2	305	Jan	517	26	8245	386
s. Klondike Hollinick	D. Gem of Milton Lodge						
†Milton Farms Opal	Jr2	194	Jan	709	31	5053	223
†Milton Farms Orange Bud	Sr2	78	Jan	432	19	957	47
s. Klondike Hollinick	D. Milton Farms Julie						

§Lyon, Brandon E., Junction City, Oregon. ARHT

†Choice Princess Betty	Jr2	70	Feb	621	31	1565	77
s. Choice of Prairie Bloom	D. Prairie Bloom Princess						

Lyon, Chester A., Antietam Farm, Waynesboro, Pa. ARHT

¶Antietam Janita	Sr3	228	Jan	1076	51	8715	403
Antietam Jeannie	Jr2	235	Jan	971	48	8602	376
Antietam Joyce	Sr2	200	Jan	1029	47	6960	309
Antietam Lucy	Jr2	109	Jan	1501	62	5103	199
Antietam Morning-glory	Jr2	306	Jan	793	38	10067	444
Antietam Ruth	Jr2	242	Jan	929	60	7199	434
*Antietam Sonye	Jr4	199	Jan	1240	53	9412	410
Antietam Susan	Jr2	228	Jan	836	48	7340	386
*Mulhocaway Quality G.	Jr4	291	Jan	952	52	11244	528

§Lyon, Wilma, Junction City, Oregon. ARHT

†Prairie Bloom Romona	Jr2	116	Feb	783	33	3286	150

§Lyon, Wilmer R., Junction City, Oregon. ARHT

*†Prairie Bloom Fifi	Jr3	218	Feb	608	38	5902	348

§Mackey, Frank J., Glacial Meads Farm, Mukwonago, Wis.

†Glacial Meads Winner	Jr2	219	Feb	653	31	6427	285
†Lone Acres Charlotte	Sr2	104	Feb	734	30	2994	134

Mackey, Frank J. & Son, Glacial Meads Farm, Mukwonago, Wis.

†Glacial Meads Splendor's June	Jr2	190	Feb	523	27	4755	223
†Wonder's Ken Ver Harmony	Jr2	195	Feb	549	31	4660	240

§MacNaughton, Charles D. & Holt, Lloyd H., East Troy, Wis. ARHT

†Creamland Valor's Maxine	Jr2	188	Feb	689	33	5388	307
†Dionne of Bliss Farm	5	97	Feb	994	45	3689	177
Eunice B. Edna's Cloe	5	317	Feb	755	32	11215	473
*†Owendale's Emerald	5	305	Feb	25	1	7872	357
s. Owendale's Playboy	D. Owendale's Gem						
†Owendale's Napoleon's Polly	Jr2	110	Feb	897	45	3634	175

Mainstone Farm Trust, Wayland, Mass.

¶Forges Gay Duchess	Sr2	305	Jan	146	10	8906	494
s. Forges Victor	D. Forges Duchess						
¶Forges Susie Anne	Sr2	305	Dec	77	4	10870	505
s. Forges Emblem	D. Forges Susan						
Mainstone Betty's Anna	Sr3	365	Dec	446	24	15485	717
Mainstone Candy	Jr3	356	Dec	515	32	13609	651
¶Mainstone Lucille	Jr4	305	Dec	628	35	15677	735
s. Lincoln St. Nicholas	D. Mainstone Lupin						
Randot Pansy Ultra	5	335	Dec	659	39	12904	643
Sunnydale Philanna	5	328	Jan	595	32	12771	568
Sunnydale Reply	Jr4	336	Jan	686	31	13614	612
†Sunnydale Revel	Sr4	211	Jan	500	28	5450	263

§Malley, J. F., Indigo Hill Farm, Somersworth, N. H. ARHT

*†Foremost Rilma	6	236	Jan	496	26	6099	291
*†Haven Indigo Duchess	6	271	Jan	503	30	6157	339
*†Indigo Hill Lassie	Jr4	305	Jan	387	24	8509	402
s. Florham Countryman	D. Heroic's Miss Belle of Craiglan						
*†Indigo Hill Pansy	Jr4	163	Jan	493	25	3781	173
†Jack's Foremost Princess	Jr2	190	Jan	749	35	5477	249
†Jack's Lady	Jr3	130	Jan	870	37	4117	166
†Jack's Topsy	Jr2	151	Jan	1093	44	5562	221
*†Royal's Dora of Haven Hill	6	202	Jan	486	28	4157	218

§Mandeville, Warren R., Douchas Farm, Massillon, Ohio. ARHT

†Douchas Fanny	Jr3	101	Feb	774	37	3275	159

§Mangas, Claude L., Sunnydale Farm, Union City, Ind. ARHT

†Sunnydale Kilvia	Jr2	273	Feb	538	29	6531	330
*†Sunnydale's Carolan	7	365	Feb	306	15	10470	477
s. Franchester Collegate	D. Sunnydale's Ann						
†Sunnydale Sciann	Jr2	157	Feb	627	26	4159	166
†Sunnydale Seniment	Jr2	100	Feb	618	31	2278	112
*†Sunnydale Starlene	Jr4	259	Feb	494	24	8492	343
†Sunnydale Symphony Dream	Jr2	164	Feb	607	31	3958	183

§Mangas, Stanley, Stanruth Farm, Union City, Ind. ARHT

*†Edna Ann of Marowene	Sr3	77	Feb	1065	47	2940	130
s. Raemelton Triumph Jester	D. Edna Valentine of Marowene						
†Stanruth Nancy	Jr2	295	Feb	365	21	6311	278
†Stanruth Sapphire	Jr2	305	Feb	183	12	8015	419
s. Franchester Scimeter	D. Bonnie May's Beauty						

§Marchal, Raymond, Rayeva, Houston, Ohio. ARHT

†Goldie of Corner View	Jr3	232	Jan	617	41	5785	325

Marshall, Donnell, Laurel Locks Farms, Pottstown, Pa.

Laurel Locks Dracaena	Sr4	301	Feb	439	25	9405	448
Laurel Locks Ernita	Sr3	302	Feb	445	31	7796	394
Laurel Locks Factor	Jr2	365	Feb	537	36	10395	573
s. Laurel Locks Valleywood	D. Treemont Princess						
Laurel Locks Generous	Jr2	318	Feb	439	24	8297	391

Martin, Bert W., Lakeholm Farms, Mount Vernon, Ohio.

Audacity's Bird	Jr2	253	Jan	587	27	6783	308
Audacity's Redoubtable Dora	Sr2	274	Jan	597	33	7967	404
Audacity Sunnycrest Faith	Sr2	280	Jan	582	29	7869	374
Shellmar Bernice Redoubtable	Jr4	276	Jan	538	27	8355	410
Shellmar Bird Redoubtable	5	311	Jan	220	11	7835	408
Shellmar Julia Redoubtable	5	303	Jan	199	11	8193	434

§Martin, Frank L., Pee Dee Guernsey Farm, Mullins, S. C.

†Clyburn Butterfat Delight	Sr3	295	Jan	241	12	6561	346
Clyburn Emory's Favorite	Jr3	237	Jan	523	24	5179	251
Clyburn Emory's Tulip	Jr3	237	Jan	585	30	6505	353
†Doris of Pee Dee Farms	Jr3	142	Jan	395	22	2751	144
s. Maxim Royal Duke	D. Zimalcrest Design's Glendell						
*†Kneece Beauty	7	259	Jan	575	28	8302	372
*Rivelon Royal Abbess	5	315	Jan	189	8	9265	446
Rowena of Pee Dee Farms	Jr2	203	Jan	377	19	4216	206
†Sylvia of Pee Dee Farms	Jr2	173	Jan	525	27	3792	198
Traxler's Ideal Frances	Jr2	232	Jan	488	25	4490	214

Martin, John R., Lynbeth Farm, Chattanooga, Tenn. ARHT

*Bayville Maxim's Lass	6	334	Jan	690	37	9316	444
*Banjamin's Star	Sr4	92	Jan	1289	65	4151	205
Farragut's Actor's Star	6	334	Jan	603	31	8697	403
*Hamilton County Viking Mary	5	253	Jan	947	52	8438	397
Hamlet's Josie	Jr3	323	Jan	427	27	6902	366
*Hellen's Jessie May	Sr4	305	Jan	950	54	11548	620
Jeanie of Burke's Tavern	Jr2	211	Jan	381	19	3762	188
Katydid of Belmont View	5	291	Jan	325	17	7107	353
Lynbeth Grace	Sr2	123	Jan	1264	63	5160	246
*Norma Croncella	5	332	Jan	750	48	11559	581
Pecan Hill's Vannette	Jr3	332	Jan	472	23	9171	437
Riegeldale Conqueror's Vista	Jr2	268	Jan	293	15	4281	228
*Riegeldale King's Bubbles	6	340	Jan	524	32	11069	537
*Summeridge Countess	7	365	Jan	350	20	13949	604
s. Zimalcrest Defender	D. Countess of Black Lake Farm						
*Sunshine's Dorine	5	344	Jan	709	41	10154	525
*Valkyrie Vita-Lure Beatrice	Sr3	118	Jan	915	51	4296	222
Viscount's Dora	Jr4	361	Nov	607	30	11281	521
s. Bournedale Viscount	D. Riegeldale Maxim Dora May						
*Wilson's Birdie Allene	Jr3	358	Jan	753	44	11304	576

Martin, Ross, Starr Farms, Elkhart, Ind. ARHT

¶Aster of Sylvan Glade	Jr2	76	Jan	927	50	2363	120
Bluebell of Sylvan Glade	Jr2	102	Jan	1085	52	3800	178
*†Donnabella of Sylvan Glade	6	119	Jan	654	33	2869	144
*Dotty of Sylvan Glade	Sr3	303	Jan	426	27	7114	394
*†Gardian's Goldie	5	301	Jan	521	32	9033	453
*†Jessie of Sylvan Glade	5	305	Jan	321	18	9266	462
s. Baron of Mt. Pleasant	D. Jean of Sylvan Glade						
*†Loma Supreme's Florence	Sr4	215	Jan	627	32	5833	268
†Lulubelle of Sylvan Glade	5	83	Jan	146	5	2308	108
*†Missaukee Mildred's Rose	5	146	Jan	780	37	4509	209
*Missaukee Pansy's Lida	6	328	Jan	950	55	14760	697
†Sophia of Sylvan Glade	Jr2	97	Jan	1033	41	3267	142
*†Starr Farm Bertha	Jr4	245	Jan	363	22	5539	303
Starr Farm Beth	Sr4	337	Jan	515	35	8022	487
*†Starr Farm Flower	Jr3	102	Jan	515	21	2572	114
*†Starr Farm Goldenlocks	Jr3	215	Jan	433	22	5381	245
Starr Farm Miss Barbara	Sr2	149	Jan	902	46	5288	247
Starr Farm Miss Neva	Jr2	257	Jan	702	36	8875	457
Starr Farm Miss Susie	Jr2	123	Jan	1123	54	4922	209
Starr Farm Miss Vanity	Jr2	213	Jan	545	30	5049	238
†Starr Farm Prudence	Jr3	153	Jan	740	51	4516	233
†Starr Farm Red Jean	Jr2	241	Jan	631	31	7103	309
*Starr Farm Rowena	Jr3	365	Jan	327	16	8306	416
s. Ovilea Argonaut	D. Thistledown Releaf						
*†Starr Farm Sandria	Jr4	240	Jan	653	36	7647	369
†Starr Farm Victoria	Sr4	119	Jan	911	50	4097	216

§Marzolf, William H., Glenmary Farm, Hudson, Wis. ARHT

*†Buttergirl of Chippewa	Sr4	305	Jan	326	16	7516	364
s. Boulder Bridge Butterboy	D. Royal's Blossom of Chippewa						
†Clover Glen May Belle	Jr3	98	Jan	877	43	3083	178
†Clover Glen Promise	Sr4	103	Jan	1255	60	3998	193
s. Boulder Bridge Golddrop	D. Cherry's Sequel of Clover Glen						

†Glenmary's Ambleanne	Jr2	267	Jan	544	32	6414	346
†Glenmary's Barbara	Jr3	233	Jan	447	22	5083	240
†Glenmary's Bonnie	Jr2	291	Jan	692	37	7399	365
†Glenmary's Mischief	Jr2	263	Jan	428	23	4440	207
*†Lad's Bright Hope	5	215	Jan	623	32	5807	283
*†Marilyn of Clara Cooper Farms	6	151	Jan	704	39	3995	202

§Maxant Brothers, Kenosha, Wis. ARHT

Audrey of Elm Lane	Sr2	193	Sept	518	25	4827	218
†Clara's Bell of Oakhurst	Jr2	305	Sept	136	10	5669	290
S. Rex of Hedgeview	D. Ruth's Clara of Oakhurst						
Elm Lane Bonnie Lass	Jr2	47	May	807	35	1136	48
S. Blitzkrieg of Elmenhorst	D. Sunrise of Mystic Vale						
Elm Lane Golden Girl	Jr2	84	July	11		1776	60
†Elm Lane Olive	Jr2	242	Aug	502	21	5558	227
Elm Lane Valencia	Sr2	239	Oct	463	28	4692	223
†Flo's Artis of Oakhurst	Jr2	233	July	62	3	4735	243
†Laura's Pat of Oakhurst	Sr2	272	Aug	151	9	5723	271
S. Rex of Hedgeview	D. June's Laura of Oakhurst						
†Nancy's Olga of Oakhurst	Jr2	292	Oct	417	22	6730	294
†Princess's Lulu of Oakhurst	Jr2	274	Aug	464	24	6088	295

§McCall, T. C., Riverside Farms, Gibson City, Ill. ARHT

*Peggy of Quadruple Oaks	8	326	Jan	309	20	7740	432

McCall, T. C., Mr. & Mrs., Riverside Farms, Gibson City, Ill. ARHT

*Cape Gay Sally	Sr4	58	Jan	1060	51	2010	99
S. Gayoso Actor of Oak Grove	D. Flamm's Emmaline						
*Eagle Valley's Ruthie	6	189	Jan	447	28	4271	218
*Elmdale Princess Pat	8	86	Jan	959	44	2667	125
*Iva of High View	5	134	Jan	196	10	1482	65
*Maxine of Rosewood	5	155	Jan	574	27	3558	169
*Raemelton Triumph Desire	5	131	Jan	581	31	3261	161
Riverside's Babs	Jr2	259	Jan	350	20	4356	225
Riverside's Maryam	Jr2	67	Jan	747	34	1695	81
S. Sedgley Albert's Roscoe	D. Iva of High View						

§McCann, Frasier W., Golden Harvest Farm, Bridgewater, Conn.

†Flat Brook Her Noreen	Sr2	133	Jan	633	34	3151	155
†Golden Harvest Areca	Jr2	219	Jan	571	29	5379	239
†Golden Harvest Flora	Jr2	220	Jan	632	31	5592	263
†Golden Harvest Honesty	Jr2	134	Jan	745	30	3392	147
†Golden Harvest Mariana	Jr2	101	Jan	752	34	2595	125
S. Golden Harvest Watchful	D. Douglaston Princess Maria						
†Golden Harvest Maxim Maytime	5	284	Jan	370	19	7609	338
†Golden Harvest Sunset	Jr2	131	Jan	719	34	3316	151
S. Golden Harvest Valiant	D. Golden Harvest Sunshine						

§McCauley, Doris A., Green Bottom Farms, Hagerstown, Md. ARHT

*†Thatch Meadow Tilly	6	236	Dec	611	31	7634	356

§McCauley, Jane, Green Bottom Farms, Hagerstown, Md. ARHT

Vagabond's Norean Ginger	Jr3	136	Dec	636	36	3535	181

§McCauley, Ralph A., Green Bottom Farms, Hagerstown, Md. ARHT

*Fox-deceived Slogan's Marie	6	200	Dec	778	44	7396	385
*†Fox-deceived Vagabond's Maria	Jr4	272	Dec	538	23	8402	397
†Madge's Vagabond's Marie	Jr2	85	Dec	633	31	1889	87
†Vagabond's Norean Noro	Sr2	101	Dec	807	27	2644	105
Vagabond's Radiance	Jr2	209	Dec	352	18	3249	156

§McCulloch, G. A. & Hobson, R. J., Fairview, Amity, Oregon. ARHT

†Beauty Rose's Dimple	Sr3	117	Jan	635	33	2661	147
†Clearbrook's Red Dot	5	298	Jan	293	13	8465	339
Daffodil's Sally Lou	9	364	Dec	57	3	11015	563
S. Royal Star of Buell	D. Daffodil's Lady						
†Daisy's Little Flower	Sr3	114	Jan	1134	53	4546	213
†Dora Mae's Trixey	Jr3	223	Jan	622	36	6389	321
†Faith's Dimple of Fairview	5	160	Jan	850	40	5574	241
Few Acres' Lila	9	365	Dec	60	4	10332	552
S. Deer Creek Royal	D. Aloha's Adaline of Few Acres						
†Lila's Little Gem	Jr3	144	Jan	745	34	3867	181
†Lorane's Gem of Fair View	Jr4	268	Jan	167	12	7260	393
S. Repeater Don of Oak Park	D. Adaline's Lorane						
†Minnie's Beauty of Fair View	Jr4	219	Jan	977	55	8447	408
Rosalie's Lady of Fair View	Sr4	84	Jan	1190	66	3391	196
S. Repeater Don of Oak Park	D. Clearbrook Princess Rosalie						
†Royal Beauty's Letha	Sr2	213	Jan	615	32	5719	247
†Royal Dewdrop's Bonnie	Sr2	223	Jan	523	32	6592	338
†Thelma's Little Mite	Jr3	223	Jan	836	40	7741	337
†Velda's Prize	6	305	Jan	106	7	8612	461
S. Colleen's Winner Gale	D. Fair View's Princess Velda						

McFarland, Sam B., Robin Roost Farms, Lebanon, Tenn. ARHT

Rose of Shoal's Creek Farm	Sr2	363	Feb	619	40	11816	654

McKee, Daisy, Great Oak Farm, Ladoga, Ind. ARHT

Linwood's Golden Lulu	11	170	Jan	1103	52	7507	359

McKee, Roy, Great Oak Farm, Ladoga, Ind. ARHT

Great Oak's Glory Ann	Jr2	139	Jan	907	39	4435	205
Great Oak's Pearl	Jr2	365	Jan	781	40	11083	526
S. Illustrious Foremost Lad	D. Searchlight Daisy Maude						
Jerry Searchlight Daisy Maude	Sr4	139	Jan	1107	62	5670	312
*Lad's Iris	Jr3	323	Jan	658	32	9985	477
*¶Pretty Twinkle of Starline	Jr4	215	Jan	968	45	7861	378
*Searchlight Daisy Maude	7	365	Jan	711	40	13306	710
S. Linden Daisy's Searchlight	D. Carrie's Beauty Maude						

McKerrow, George & Sons Company, McKerrow Farm, Pewaukee, Wis. ARHT

*†Bell Buoy's Queen	12	78	Jan	1127	45	2806	107
S. Eminent Bell Buoy	D. Spruce Lane's Queen Lilinokalani						
†Boatswain's Azalia	Jr2	66	Jan	987	38	2114	83
S. Chief's Boatswain	D. Observer's Ardith						
†Chief's Elite	Sr3	69	Jan	1283	52	2820	111
S. Cesor Penwyn's Chief	D. Ultimates Elsie						
¶Chief's Garbo	Sr2	145	Jan	684	31	3887	166
*†Crystal of Craigland	6	97	Jan	892	48	3204	158
†Gallant's Antoinette	Jr2	271	Jan	589	30	6598	346
*General's Aster	Jr4	288	Jan	547	27	8953	442
†General's Dianna	Jr2	139	Jan	459	22	2662	133
†General's Melba	Sr2	215	Jan	444	22	3674	181
*†General's Melinda	Jr3	305	Jan	211	12	7817	431
S. Admiral General	D. Bell Buoy's Martin						
*†General's Queenie	9	272	Jan	568	33	8437	421
*†Observer's Ardith	Sr4	65	Jan	1141	51	2467	112
S. Boulder Bridge Observer	D. Ultimate's Annie						
*†Valor's Arabella	5	59	Jan	1189	50	2207	101
S. Pinewood's Foremost	D. Ultimate's Annie						
*†Valor's Isabella	5	134	Jan	991	57	4650	182
*†Valor's Sunbeam	Jr4	305	Jan	303	15	7967	388
S. Pinewood's Foremost	D. General's Sadie						

McKerrow, Helen J., McKerrow Farm, Pewaukee, Wis. ARHT

†Chief's Merriment	Jr2	68	Jan	748	29	1659	72
S. Cesor Penwyn's Chief	D. General's Mitzie						
*†General's Rosalie	6	73	Jan	1041	45	2742	120
S. Admiral General	D. McKerrow's Rose Bud						

§McKinstry, A. Clinton, Normac Farm, Foster, Ohio. ARHT

†Dottie's Dream Girl	Sr4	49	Feb	882	42	1623	75
S. Surge of Fruitland	D. Hoosier Girl's Dottie						
†Queenie's Ellen of The Hedges	8	117	Feb	856	45	4179	189

§McLean, George P., Est., Holly Farm, Simsbury, Conn.

†Falconridge Rainbow 2d	Jr3	305	Nov	47	2	8464	430
S. Langwater Man O'War	D. Falconridge Rainbow						
†Holly Farm Baroness	Sr2	177	Jan	753	36	4502	213
†Holly Farm Elegance	5	304	Nov	67	5	7193	370
S. Green Meads Prince	D. Holly Farm Quality						
†Holly Farm Flirt	6	305	Jan	143	9	7805	417
S. Green Meads Prince	D. Holly Farm Cynthia						
†Holly Farm Joyful Princess	Sr2	291	Jan	524	26	6712	294
†Holly Farm Lovely Lass	Jr3	300	Nov	784	36	9398	439
†Holly Farm Piety	Sr2	276	Jan	567	25	7256	310
†Holly Farm Sparklet	6	305	Jan	383	25	6908	412
S. Holly Farm Gallant	D. Holly Farm Charity						
†Katy of Riceland	Jr4	303	Jan	563	27	9632	410
†Mainstone Queen Marigold	Sr2	197	Jan	708	36	5129	224

§McMonigle, J. P., Maxvale Farm, Yelm, Wash. ARHT

*†Maxvale's General's Anne	Jr3	88	Jan	742	38	2342	118
S. St. Albans Valiant General	D. Maxvale's Queen Anne						

§McMonigle, T. G., Maxvale Farm, Yelm, Wash. ARHT

†Maxvale's General's Polly Anne	Sr2	128	Jan	809	38	4094	178

§McMonigle, William C., Maxvale Farm, Yelm, Wash. ARHT

*†Maxvale's Madam Betty	5	262	Jan	557	24	8306	327

§McMonigle, William J., Maxvale Farm, Yelm, Wash. ARHT

*Betty of Maxvale	18	365	Jan	168	9	10169	443
S. Bravo of Rich Neck	D. Iris of Hebron Farm						
*†Marjorie of Maxvale	15	203	Jan	678	30	6562	285
*†Maxvale's Dot's Victoria Pearl	Jr4	169	Jan	921	47	6004	303
†Maxvale's General's Corlee	Jr2	87	Jan	1132	54	2909	150
S. St. Albans Valiant General	D. Maxvale's Queen Charlotte						
†Maxvale's General's Dot	Jr2	249	Jan	521	29	5249	255
†Maxvale's General's Hazel	Jr2	294	Jan	463	27	5755	273
†Maxvale's Queen Betty	Jr2	305	Dec	153	11	5711	303
S. Dot's Pride of Maxvale	D. Betty of Maxvale						
†Maxvale's Queen Buttercup	Jr2	171	Jan	602	22	3969	176
*†Maxvale's Queen Charlotte	5	101	Jan	920	48	3347	190
†Maxvale's Queen Forget-me-not	Jr2	211	Jan	555	29	4415	206
*†Maxvale's Queen Iris	Jr3	138	Jan	618	36	3612	188
*†Maxvale's Wilma	5	265	Jan	372	19	7819	349
*†Princess Pat of Maxvale	9	296	Jan	377	20	8638	377

§Meinzer, Myron, Fawnfield Farm, Freeport, Ill. ARHT

†Fawnfield Belle	Jr2	254	Jan	422	19	5304	218
†Fawnfield Garnet	Sr2	270	Jan	416	23	6347	309
†Fawnfield Inez	Sr2	250	Jan	461	21	5411	222
†Fawnfield Nellie Fay	Sr2	304	Jan	365	18	7703	328
†Fawnfield Patsy	Jr2	271	Jan	354	18	5263	234
†Grenfel Clarion Ella	Jr2	100	Jan	630	26	2219	85
†Highland J. E. M.'s Polly Neva	Jr2	181	Jan	403	22	3019	160

Mercer, Henry D., Hominy Hill Farms, Colts Neck, N. J.

*Bradford's Ossie	10	132	Jan	1647	74	7791	360
*Brookmead's Patsy	7	72	Jan	1353	72	3107	151
S. Langwater Gleeful	D. Brookmead's Patricia 2d						
Coronation Albina	Sr3	172	Jan	1273	65	7324	326
S. Coronation Levity Prince	D. Coronation Alberta						
*Coronation Alice	13	150	Jan	863	48	4986	242
*Coronation Frances	7	300	Jan	740	33	12904	567
*Fairlawn Peerless Egypt	6	74	Jan	1643	84	3745	194
S. Green Meadow Peerless	D. Knollwood Hibiscus						
*Fairlawn Peerless Elaine	6	258	Jan	830	48	9471	496
Hominy Hill Amy	Jr2	221	Jan	1078	60	8784	453
Hominy Hill Beda	Jr2	207	Jan	947	46	6902	351
Hominy Hill Betty	Jr2	67	Jan	1824	88	3762	182
S. Hominy Hill Duke	D. Blakeford Betty						
Hominy Hill Butterscotch	Jr2	52	Jan	1177	53	1914	93
S. Hominy Hill Duke	D. Hominy Hill Buttercup						
Hominy Hill Harriet	Jr2	216	Jan	1053	59	8303	401
Hominy Hill Patricia	Sr2	73	Jan	1168	66	2679	130
S. Riegeldale Coronation King	D. Peerless' Patroness						
Hominy Hill Prudence	Jr2	206	Jan	1023	53	7310	370
Hominy Hill Raemel	Jr2	97	Jan	1179	67	3844	211
*Meadow-Gold Celia	5	217	Jan	1299	59	10208	492
*Meadow-Gold Prudence	6	343	Jan	1314	83	17060	965
Nyala's Supreme Faith	Jr2	196	Jan	785	52	5779	347
*Red Fox Orator's Rhoda	Sr4	300	Jan	870	43	12763	573
*Riegeldale King's Myrtle	5	79	Jan	856	42	2646	139
S. Riegeldale Coronation King	D. Riegeldale Dugald's Myrtle						
*Rosamond's Lindy Yarico	9	262	Jan	1070	58	10655	510

§Miller, Amos C. & Kuns, Harry C., Wacalu Farm, Castalia, Ohio. ARHT

†Caswell's Royal Daisietta	Jr3	240	Jan	600	30	6862	326
†Caswell's Supreme Loretta	Jr2	168	Jan	797	38	4532	213
†Caswell's Supreme Paddy	Jr2	242	Jan	514	29	5541	275

§Miller, Amos C. & Kuns, Harry C. & Sons, Wacalu Farm, Castalia, Ohio. ARHT

*†Caswell's Matchless Blossom	6	162	Jan	1065	49	5902	264
*†Caswell's Matchless Eleanor	5	146	Jan	942	41	5142	226
†Caswell's Supreme Anna	Jr2	183	Jan	451	22	3427	171
*†Sweety's Flora	7	62	Jan	1339	52	2642	115
S. McClellan's Floran King	D. Leatherwood Sweety						

§Miller Brothers, Pine Manor, Goshen, Ind. ARHT

*†Alfacrest's King's Carol Jr4 205 Jan 427 21 4821 230
†Bi-Nora Sr4 305 Jan 412 19 8527 354
s. Nora's Quad D. Suez Nora
†Dicta Quad's Bountiful Sr4 261 Jan 763 39 8916 419
†Dicta Quad's Iris 5 242 Jan 698 32 7684 346
†Dicta Quad's Jonquil Jr4 257 Jan 699 40 8518 450
†Maxim's Waitress Jr4 242 Jan 782 32 8539 360
†Pine Manor Benefactor's Rose Jr2 245 Jan 778 33 7685 337
†Pine Manor Benefactor's Spot Jr2 205 Jan 420 19 3941 193
†Royal's Africander June Sr3 305 Jan 440 22 9437 448
s. Neffland's L. Africander D. Trixie of Hoovens Farm
†Susie's No. Seven 9 60 Jan 897 46 1819 88
s. Clarion Butterfat Emblem D. Susie Lee of Maple Grove

§Miller, Minnie W., Thousand Springs Farm, Wendell, Idaho. ARHT

†Bonnie Gay of Idoka Homestead Jr3 289 Feb 441 19 7997 337
*†Janella of Thousand Springs Jr3 305 Feb 281 15 8652 437
s. Green Meads Country Squire D. Jo Ellen of Thousand Springs
†Juliana of Thousand Springs Jr4 232 Feb 449 23 4923 237
†Lass of Thousand Springs Jr3 97 Feb 996 47 3681 176
*†LeIlah of Thousand Springs 5 59 Feb 1323 54 2795 116
s. Franchester Reflector D. Lassie of Thousand Springs
†Merry of Thousand Springs Jr2 51 Feb 809 33 1424 58
s. Green Meads Country Squire D. Wendy of Thousand Springs
*†Relsa of Thousand Springs 7 92 Feb 1300 53 4359 173
†Rosalie of Thousand Springs Jr2 114 Feb 966 43 4268 184

§Miller, O. M., Manitou Guernsey Farm, Rochester, Ind. ARHT

*†Green Meadow Amber of Manitou 5 205 Dec 521 33 6174 325
†Green Meadow Star of Manitou Sr4 44 Dec 1226 57 1530 72
s. Ridgiydale's Garbo Martin D. Dicta's Star of Manitou
Meadow's Amberta of Manitou Jr3 306 Dec 494 32 6862 371
Meadow's Rose of Manitou Jr3 251 Dec 800 40 9093 411
†Princess Cresmead of Manitou Jr3 305 Dec 571 36 8283 460
s. Ridgiydale's Garbo Martin D. Princess Crescent of Manitou
†Reflector's Promise of Manitou Jr2 270 Dec 421 25 4604 247

Mims, A. C., Allan Manor Farm, Rocky Mount, N. C. ARHT

†Lucky's Marg of High View 5 203 Jan 613 34 5463 287
†Quail Roost Lucky Fannie Sr4 187 Jan 536 29 4702 235
Quail Roost Max Chene Jr2 159 Jan 826 54 4278 233
Quail Roost Max Clair Jr2 134 Jan 942 44 3975 192
Quail Roost Max Clairise Jr2 169 Jan 1004 47 5482 254
†Rose's Maxim's Lana Jr2 208 Jan 463 28 4624 249
†Rose's Maxim's Odelia 5 270 Jan 506 33 7657 403
†Rose's Maxim's Rhoda 6 305 Jan 83 5 7177 373
s. Rose's Maxim of Hamhurst D. Maxim's Rhoda's Rose
†Wardhaven Maxim Janice 6 305 Jan 111 7 8101 393
s. Quail Roost Prince Jethro D. Qanda of Upland Farm
†Windsor Maxim Full Moon Sr4 305 Dec 244 14 8460 427
s. Quail Roost King Maxim D. New Moon of Westwood

§Miner, Charles E., Tomaquag Valley Farm, Ashaway, R. I. ARHT

†Maple Lawn Alice Jr3 170 Feb 625 27 4239 170
†Maple Lawn Dorinda Jr2 73 Feb 910 40 2580 103
s. Patriot of Ware D. Maple Lawn Elvia
†Maple Lawn Eudora Sr3 58 Feb 1289 42 2623 85
s. Birchfield Ultra King D. Clarice of Maple Lawn Farms
†Maple Lawn Evaletta Jr2 105 Feb 840 37 3339 136

Missouri Improvement Company, Sunnymede Farm, Bismarck, Mo.

Greatheart's Pride Bess 6 365 Jan 90 5 14467 728
s. Sunnymede Dixie Greatheart D. Queen Bess of Baptist Home
*Meadow Lodge Rosetta 7 219 Jan 791 44 7753 369
*Sunnymede Chancellor's Gerty Sr4 270 Jan 814 45 9485 474
Sunnymede Laddie's Nola Sr3 365 Jan 404 29 10139 550
s. Sunnymede Pat's Laddie D. Sunnymede Chancellor's Norene
Sunnymede Rex's Duchess Jr2 280 Jan 972 46 9640 421
Sunnymede Warrior's Alice Sr3 84 Jan 1249 55 3818 154
s. Sunnymede Juvis Warrior D. Sunnymede Dixie Alice

Mistr, A. & Sons, Midview Farm, Richmond, Va. ARHT

Coldspring's Hardwick's Dossel Jr4 294 Jan 747 34 8969 399
Midview Acton's Priscilla Sr3 365 Jan 505 26 11618 530
s. Midview's Acton D. Midview's Ivanhoe's Phoebe
Midview Charmer's Eve Sr2 146 Jan 813 38 4132 158
Midview Charmer's Gladys Jr2 293 Jan 744 40 11410 550
Midview Charmer's Honey Jr2 276 Jan 777 38 8490 397
Midview Charmer's Queen Jr2 344 Jan 862 36 11058 454
Midview Chieftain's Chic Jr2 320 Jan 716 41 9170 430
Midview Chieftain's Nannie Jr2 344 Jan 533 32 8988 455
Midview Chieftain's Nell Jr2 139 Jan 937 43 4358 194
Midview Chieftain's Pansy Jr2 75 Jan 994 42 2415 105
s. Midview's Chieftain D. Midview Acton's Pansy
Midview Ivanhoe's Jean Jr2 54 Dec 1127 50 1963 87
s. Midview's Ivanhoe D. Pleasant Plains Jean
Midview Ivanhoe's Nettie Sr2 351 Jan 661 41 10374 520
Midview Ivanhoe's Phyllis Jr2 344 Jan 699 37 10099 470
Midview King's Choice Jr4 156 Jan 1025 54 5852 273
Midview King's Lelia Sr2 365 Jan 138 8 10048 517
s. Midview's King D. Midview's Lelia
Midview Majesty's Bonnie Sr2 351 Jan 782 43 10713 528
Midview Majesty's Phyllis Jr2 293 Jan 701 38 8733 413
*Midview Raider's Doris Sr4 182 Jan 912 47 6480 317
Midview Raider's Lady Jr4 329 Jan 774 43 11562 558
*Midview Raymond's Betty Sr3 365 Jan 326 17 12376 558
s. Midview's Raymond D. Midview's Bonnie
Midview Raymond's Evelyn Jr4 337 Jan 727 42 10387 539
*Midview Raymond's Marie Jr4 365 Jan 358 21 11686 555
s. Midview's Raymond D. Midview's Beauty May
Midview Rugged's Bertha Jr3 270 Jan 907 49 9052 419
*Midview's Helena 7 273 Jan 854 45 10819 505
Midview's Matilda Sr4 306 Jan 781 39 10346 491
Midview's Pet Lady Sr4 337 Jan 658 35 10600 529
*Midview's Viola 7 83 Jan 1182 69 3065 166
s. Raider's Ivanhoe D. Brandon Viola
*Pleasant Plains Jean 6 88 Jan 1272 55 3616 152

§Mitchell, Charles J., Tillybardin Guernsey Farms, Waukesha, Wis. ARHT

†Tillybardin Chancellor Choice Jr2 151 Feb 613 33 3572 172
†Tillybardin Chancellor's Pride Jr2 77 Feb 921 46 2593 121
s. Boulder Bridge Chancellor D. Tillybardin Gladiator's Pride
†Tillybardin Chancellor's Rena Jr2 305 Feb 34 1 6489 301
s. Boulder Bridge Chancellor D. Tillybardin Sun-Up's Rena
†Tillybardin Duchess' Heiress Jr2 99 Feb 753 32 2829 112
†Tillybardin Heir's Playmate Jr3 66 Feb 906 36 2278 91
s. Spruce Shadow's Coronation Heir D. Boulder Bridge Playmate
†Tillybardin Rose's Heiress Jr2 192 Feb 496 25 3778 179

Moffat, Robert Y., Grayce Farms, Dalton, Pa.

Beaverbrook Beauty Belle Sr4 334 Nov 285 11 8498 375
*Brook Farm Daisietta Jr4 365 Jan 111 5 11905 535
s. Brook Farm Pet's King D. Martha of Rolling Acres
*Fox-deceived Bright Rose Sr3 365 Jan 655 36 11480 529
s. Antietam Bright Lad D. Beechwood Rosela
King's Bessy of Bolton Jr2 230 Jan 777 40 5976 288
*Maid's Marlene Dietrich Jr3 361 Jan 855 47 12879 587
Pennokla's Jemima Jr2 364 Jan 811 40 11343 521

Mohler, William E., Willona Farm, Zionsville, Ind.

Cherub's KenVer Agnes Jr2 224 Dec 531 28 5193 263
Cherub's KenVer Flora Jr2 293 Dec 612 38 9013 459
Cherub's KenVer Judy Jr2 283 Dec 631 30 7728 350
Cherub's KenVer Lady C. Sr2 278 Dec 612 35 7755 393
Gala of Valdahon 7 299 Dec 547 30 8570 412
Linland Flora 6 245 Dec 733 38 8043 410
*Orchard Lawn's Agnes 5 365 Jan 223 10 12962 556
s. McDonald Farms Admiral D. Orchard Lawn's Adelia
Spur's KenVer Suzette Jr2 283 Dec 577 26 8589 350

§Montavon, George J., Norview Farm, West Brooklyn, Ill. ARHT

†Bonita of Norview Sr3 226 Feb 727 40 7259 330
*†Supreme's Coral of Norview Jr4 70 Feb 1099 45 3001 120
s. Owendale's Supreme D. Champion's Coral of Maple Lawn
*†Supreme's Ona of Norview Sr3 258 Feb 608 31 7460 319
†Supreme's Snow Girl of Norview Jr2 163 Feb 682 32 4478 175
†Supreme's Yeksa of Norview Jr3 159 Feb 728 33 4927 205
†Willowbrook's Dorilla Jr3 279 Feb 594 30 7455 334
Willowbrook's Tena Jr2 267 Feb 518 27 6533 286

§Moore, F. L., Milmoore Farms, Fremont, Ohio. ARHT

*†Chestnut Ridge Suzette's Mena 7 288 Feb 458 24 7394 342
†Curtiss Candy P. Maiden Jr2 156 Feb 674 34 3936 186
*†Gayhead's Rosemary 9 259 Feb 729 37 8202 372
†Kneipp Spring Supreme Winy Sr2 100 Feb 756 36 2975 157
†Lady's Princess Amaryllis Sr2 276 Feb 573 32 6945 343
†Milmoore's Sunshine Jr2 174 Feb 566 28 3923 178

Morgan, Shelby V., Jr., Edgefield Farm, Richfield, N. C.

Morgandale Maxim Gay Princess Sr2 365 Dec 657 38 11119 517
s. Woodside Maxim Prince D. Mercy Rose of Oak View
Mountain Fork Lucky Dolly 7 365 Jan 436 24 12860 625
s. Quail Roost Lucky Echo D. Grapelawn Sequel's Dolly

§Motley, Helen R. C., Wychmere Farm, Ontario, N. Y. ARHT

*†Wychmere Butterfat Princess Maid 9 194 Jan 883 49 7810 371
†Wychmere Climax Belinda Jr3 46 Jan 938 43 1326 64
s. Friendship Grand Climax D. Wychmere Lindy Lou
*†Wychmere Dauntless Lass Sr4 251 Jan 393 23 7516 382
*†Wychmere Dauntless Lemmie Sr4 104 Jan 1156 50 4189 182
*†Wychmere Dauntless Rosetta 6 121 Jan 1142 53 5016 231
*†Wychmere Joyous Sr3 71 Jan 1360 56 3009 116
s. Wychmere Foremost Suquay D. Wychmere Joyful
†Wychmere Noble Coleen Jr2 137 Jan 999 40 4850 187
†Wychmere Noble Lassquay Jr2 305 Dec 187 10 7991 368
s. Wychmere Dauntless Nobleman D. Wychmere Dauntless Lass
†Wychmere Noble Leda Jr2 85 Jan 822 37 2422 106
†Wychmere Noble Lucia Jr2 62 Jan 1019 39 1945 79
s. Wychmere Dauntless Nobleman D. Wychmere Climax Lucinda
†Wychmere Noble Symbol Jr2 282 Jan 499 28 6469 336

§Moulton, Arthur S., Middale Guernsey Dairy, Ridgefield, Wash. ARHT

†Colombo's Sally Ann Sr4 305 Feb 39 2 8297 418
s. Charlescote Colombo D. Sally Lee of Home Comfort Farm
†Grandee's Lotus of Middale Sr2 221 Feb 476 25 4420 222
*†Mayflower of Home Comfort Farm 6 138 Feb 563 33 4267 215
†Oregon's Diane Jr3 305 Dec 67 4 8185 455
s. Oregon's Regent D. Middale Douglasiene
†Paddy's June Prize Jr2 294 Sept 182 9 5631 287
s. Nora's Paddy D. Fanny of Twilight
*†Tilda of Rock Haven Sr3 305 Dec 196 12 6891 351
s. Chicona Madrone D. Madrone's Tillie of Rock Haven
†Traverdale Betsy Jr3 194 Feb 468 20 5227 226

§Mueller, L. W., Du Claire, Decatur, Ill. ARHT

†Meadow Queen of Leafy Lane Sr2 236 Feb 529 26 5618 284
†Prince Boy's Maryetta Sr2 83 Feb 812 41 2285 134
†Prince's Gloria Molly Jr3 68 Feb 722 24 1898 75
s. Prince Boy of Melvindale D. King Regent's Gloria May
Prince's Lucky Fay Jr2 83 Feb 831 40 2435 124

Mullenix, C. William, Cedar Crest Farm, Woodbine, Iowa. ARHT

†Cedar Crest's Golden Marilyn Jr2 243 Feb 545 31 5579 270

§Mullenix, D. Dale, Cedar Crest Farm, Woodbine, Iowa. ARHT

*†Cedar Crest's Golden Harriett 5 151 Feb 922 48 5540 280
*†Cedar Crest's Kathryn Sr3 114 Feb 670 37 3133 157

§Mullenix, J. W., Cedar Crest Farm, Woodbine, Iowa. ARHT

*†Angy of Lucerne 6 151 Feb 780 49 5300 290
†Cedar Crest Reflector's Mable Jr2 157 Feb 618 31 3920 184
†Cedar Crest Reflector's Marion Jr2 170 Feb 727 37 4808 223
†Cedar Crest Reflector's Millie Jr2 126 Feb 597 32 3169 150
*†Cedar Crest's Celeste 11 284 Feb 141 10 7167 356
s. Radisson's Good News D. Mary Jane of Cedar Crest
*†Cedar Crest's Golden Leah Sr2 154 Feb 605 33 3997 204
*†Cedar Crest's Golden Lively Jr3 59 Feb 795 35 1734 86
s. Sunset Golden Field Marshal D. Cedar Crest's Dairymaid
*†Cedar Crest's Golden Lora Jr3 145 Feb 783 37 4398 204
*†Cedar Crest's Slogan's Ila Sr4 168 Feb 637 31 5002 216
*†Cedar Crest's Slogan's Iola Jr4 260 Feb 557 23 7529 308
*†Cedar Crest's Slogan's Iona Sr4 195 Feb 644 28 6241 246
*†Cedar Crest's Slogan's Irene 5 155 Feb 754 39 5040 245

Muller, Erwin, Troutmere Guernsey Farm, La Honda, Calif. ARHT

*†Laurentic's Nellie 7 222 Jan 722 39 7577 322
s. Laurentic's Western Warrior D. Laurentic's Sylvia
*¶Topside Trinket 7 52 Jan 1298 65 2246 110
s. Troutmere Eugene D. Troutmere Royal Bella
*†Troutmere Beada Jr4 231 Jan 890 50 7843 368
s. Troutmere Bertram D. Troutmere Baroness

†Troutmere Darling Girl Jr3 305 Jan 430 22 7863 364
S. Troutmere Eugene D. Fir Ridge Dana
*†Troutmere Eda 13 192 Jan 631 32 5655 260
S. May Rose Cherub D. Troutmere Etta
†Troutmere Empress Jr3 30 Sept 914 41
S. Troutmere Eugene D. Troutmere Eda
†Troutmere Lilac Jr3 305 Jan 317 17 7096 355
S. Troutmere Eugene D. Troutmere Lola's Lucy
*†Troutmere Lola's Lucy 5 192 Jan 509 29 5069 249
S. Shuttlewick Dreadnaught D. Troutmere Lola
*†Troutmere Sandra Jr4 268 Jan 557 33 6939 385

§Muller, Joe P., Jo-Be Farm, Omaha, Nebr. ARHT
†Daffodil's Cindy of Jo-Be Jr2 76 Jan 1017 47 2496 110
*†Daffydill's Beauty 3d Sr4 191 Jan 851 46 6301 311
†Edgewater Lady Sr3 190 Jan 817 49 5851 327
*†Edgewater Royal Pat 6 218 Jan 705 35 7995 346
*†Edgewater Royal Prue 6 95 Jan 1174 65 4100 221
*†Edgewater Royal Selma 5 193 Jan 946 51 7097 318
*†Edgewater Star's Noma 7 151 Jan 1124 61 6519 317
†Edgewater Toreador's Nance Jr4 187 Jan 694 38 5607 291
Edgewater Toreador's Nola Sr3 269 Jan 668 43 7937 434
†Goldie's Larrine Jr2 96 Jan 1114 44 3702 150
†Lady's Violet of Jo-Be Jr2 85 Jan 1004 51 2712 131
†Lorna of Jo-Be Jr2 87 Jan 1193 50 3369 144
†Ruby of Jo-Be Jr2 238 Jan 756 37 7074 309
†Vansdale Hercules' Nancy Jr2 62 Jan 747 43 1528 80
S. Skyline Hercules D. Vansdale Crusader's Desire
†Violet's Superb Melody Jr2 269 Jan 778 43 8131 422
Whitebreast Della 7 313 Jan 670 44 10546 576
*†White Creek May Sr2 286 Jan 794 43 9237 451
†White Creek Red Rose Jr3 251 Jan 699 44 6911 390

§Mullin, J. Paul, Lakewood Farm, Newark, Del. ARHT
†Fair Field Ivy Victoria Jr2 268 Feb 431 25 5812 299
†Lakewood Esther Jr2 275 Feb 297 15 5180 282
S. McDonald Farms Fort D. Quincy Jennifer
†Lakewood Ruthie Jr2 104 Aug 800 35 3190 157
S. Lakewood Holliston D. Lindy Fanny of Maulton
†Lindy Fanny of Maulton 8 120 Feb 677 29 3901 196

§Murray, Edgar, South-Ray Farm, Plymouth, Ind. ARHT
*Lula's Yule 8 361 Jan 505 32 9787 545
†Ranier Buttercup Jr3 77 Jan 656 36 1774 97
S. Adanac Hustler D. Mason's Ada
†Yule's Jewel 5 164 Jan 645 41 4603 256

Murray J. J., Murray Farms, Kalamazoo, Mich. ARHT
*Fairlawn L. Galenza Sr3 352 Feb 530 29 9645 499
†Murray's Coronation Joy Jr2 114 Feb 620 29 2784 134
¶Murray's Major Cornelia Jr2 284 Feb 602 35 7379 383
†Murray's Major Eloise Jr2 171 Feb 542 25 4406 205
Murray's Major Georgiana Jr2 33 Feb 840 35 946 39
S. Coldspring's Romulus Major D. Georgeland Louise
†Murray's Major Gloaming Jr2 185 Feb 556 31 4669 204
†Murray's Major's Gladys Jr2 209 Feb 413 25 3893 208
†Murray's Major's Heather Jr2 164 Feb 363 19 2837 144
†Murray's Princess Georgia Sr2 181 Feb 421 26 3358 189
†Murray's Supreme Fairy Sr2 140 Feb 586 31 3875 211

§Myers, Gerald L., Indian Lake Farm, Lewiston, Ohio. ARHT
†Indian Lake Bopeep's Patsey Jr2 59 Feb 997 48 1979 96
S. Raemelton King of Twin Pines D. Riegeldale Phador's Bopeep
*†Riegeldale Phador's Popeep 7 81 Feb 1123 55 3326 162
S. Langwater Phador D. Riegeldale Foremost Lady

§Myrin, H. A. W., Kimberton Farms, Phoenixville, Pa. ARHT
†Auchmedden's Nonpareil Gloria Jr3 73 Jan 871 42 2204 103
S. Golden's Nonpareil D. Auchmedden's Delight's Golden
†Betty of Soleil Sr2 102 Jan 843 33 2944 122
†C. F.'s Justa Queen Jr2 209 Jan 523 28 4440 217
†Charming's Calla Sr3 56 Jan 945 45 1715 76
S. Worthy of Beechwoods D. Charming of Pickering Valley
†Constantina's Fanny Sr3 160 Jan 776 35 4791 212
†Daisy of Kimberton Jr2 150 Jan 650 31 3395 159
*†Deershorn Amy Sr4 149 Jan 899 46 5024 247
†Deershorn Comet's Dawn Jr3 92 Jan 854 52 2640 153
†Deershorn Comet's Flirt Jr3 71 Jan 1015 37 2529 98
S. Deershorn Silver Comet D. Deershorn Foremost Vanity
†Deershorn Comet's Polly Jr3 91 Jan 834 36 2731 120
*†Deershorn Foremost Pride 7 96 Jan 1048 42 3203 136
†Deershorn Standard Lillian Jr3 82 Jan 880 46 2613 125
†Emma's Beatrice Sr2 123 Jan 697 32 3302 150
†Flavia of Soleil 7 116 Jan 685 32 3075 142
†Flying Hill Royal Bud Sr3 96 Jan 923 41 3001 135
†Lad's Minnie of Spring Grove Sr3 91 Jan 1093 59 3387 165
†Langvalley Lady Bug Sr3 121 Jan 940 51 4228 202
†Liseter Thea Jr3 185 Jan 734 39 5325 255
†Lorraine of Soleil Jr3 52 Jan 952 40 1672 74
S. Top Royal's Rex D. Regina of Soleil
†Maplewood's Opal Jr2 115 Jan 605 30 2460 128
†Mill Creek's Cornelius' Anita Sr3 53 Jan 818 32 1458 59
S. Foremost Royal Precision D. Witchwood Cornelis' Anita
†Moonbeam's Hope of Honey Brook Jr3 145 Jan 816 39 4548 206
†Myrna of Kimberton Jr2 144 Jan 602 30 2777 137
†Polly of Soleil Jr4 159 Jan 785 38 4632 215
†Prince's May of Spring Grove Jr3 149 Jan 878 40 5230 225
†P. V. Betty Jr3 133 Jan 415 19 3427 144
†Quintinia's Amanda Jr4 55 Jan 1135 54 1919 88
S. Bryncoed Peter's Equal D. Longstoon Quintinia
†Quintinia's Bonnet Jr3 127 Jan 1006 46 4469 213
†R. F.'s Hollistar's Vita Sr3 103 Jan 885 45 3393 169
†Robin Run Val Betsey Sr4 103 Jan 963 51 3452 167
†Sappho's Beauty Sr2 107 Jan 574 27 2054 105
†Sonia of Soleil Sr2 128 Jan 559 21 2456 113
†Sunny's L. H. Chelly 7 177 Jan 652 34 4356 202
†Susanna's Bella Sr2 131 Jan 782 34 3594 172
S. Bryncoed Peter's Equal D. Sylvia's Brilliant Susanna
†Sylvia's Cecile Sr2 129 Jan 652 32 3416 176
†Vanor's Dandy Jr3 120 Jan 629 32 2909 153
†Vanor's Lucky Legs Jr3 98 Jan 879 43 3149 157
†Vanor's Star Dust Jr4 133 Jan 981 45 4830 227
†Walnut's Bernice's Betty Sr4 97 Jan 786 34 2883 129
†Walnut's Brenda 7 59 Jan 1147 54 2087 105
S. Homestead Reveller's Golden D. Walnut's Erma's Blossom
†Willow Bend's Angeline Jr2 149 Jan 649 27 3560 150

Neisler, P. M., Archdale Dairy Farm, Kings Mountain, N. C.
*Alma's Bopeep of Eliada 9 365 Jan 206 10 13347 638
S. Topsy's Sequel of Oaks Farm D. Eliada's Alma
Archdale Maxim's Nellie Pet Sr2 134 Apr 702 43 3040 181
Archdale Maxim's R. Ona Jr2 48 Jan 853 37 1358 56
S. Quail Roost Maxim's Reliance D. Ona of Upland Farm
*Archdale Prince's Mimosa Rose 8 365 Jan 11 7088 374
S. Quail Roost Prince Raider D. Shirley's Mimosa Rose

§Neiswander, N. D., Norene Farm, Convoy, Ohio. ARHT
*†Evalon Ruth Jr3 225 Feb 711 45 6706 360
*†Norene Lois Sr4 236 Feb 773 43 7525 372
†Norene S. Beatrice Jr2 258 Feb 516 28 5490 271
†Norene Sweetheart Jr2 79 Feb 881 42 2547 112
*†Norene Tinker Sr3 64 Feb 950 44 2307 106
S. Evalon Pony D. Evalon Jeanette

§Nelan, Jay G. & Sons, High Springs Farm, Claysville, Pa. ARHT
†Nelan's F. C. A. Fairy Jr3 108 Feb 882 47 3527 172
†Nelan's F. C. A. Maryln Sr2 98 Feb 628 37 2358 123
†Nelan's Goldie Jr3 144 Feb 817 43 4714 225
†Nelan's Judy Sr3 74 Feb 725 32 1862 89
S. Nelan's Jo-King D. Nelan's Crescent's Jane
†Nelan's Mary Sr2 142 Feb 752 40 4052 210
†Nelan's Valina Jr3 151 Feb 669 36 4005 200

§Newhouse, Guy, Ren's Guernsey Farm, Richwood, Ohio. ARHT
†Abe's Pride of Ken-Lu Jr2 146 Feb 938 38 4940 186
†Avalon Kindly Lady Sr2 212 Feb 970 50 7803 379
†Cedric's Dandy Molly 5 90 Feb 1064 46 3622 160
S. Welcome-Inn Dandy D. Golden Cedric's Radium
†Chucky Lane's Starrey Sr2 131 Feb 1009 42 4623 192
†Franchester Free Ada Jr2 171 Feb 618 28 3783 164
†Franchester Free Ida Jr2 171 Feb 734 40 4603 236
†Mark's Cedric's Radium Girl 6 178 Feb 973 47 6768 324
†Ren's Roberta Sr2 90 Feb 697 30 2419 114
S. Maple Knoll Count D. Tanner's Princess
†Ren's Rosella Jr4 47 Feb 1228 53 2069 93
S. Maple Knoll Count D. Tanners Dewdrop
†Ren's Rowena Jr2 90 Feb 615 33 1995 100
S. Ren's Rex D. Ren's Rosella
†Tanners Princess 5 50 Feb 1193 56 2078 97
S. Brownlea Knight D. Tanners Crescent

§Newlin, Russell K., Maple Wood Farm, Crawfordsville, Ind. ARHT
†Carolyn's Affra Sr4 180 Jan 1141 57 7943 356
†Carolyn's Lyday 5 295 Jan 354 21 7702 378
†Elsie's Carolyn Sue 11 84 Jan 1121 45 2883 125
†Maple Wood Chief's Carol Sr3 61 Jan 913 46 1850 100
S. Normandy Chief D. Elsie's Carolyn Sue
†Maple Wood Wedlock Jr3 141 Jan 830 45 4367 228
†Miller's Arlene Sr4 245 Jan 686 36 7966 378
†Miller's Bethleen Sr4 267 Jan 473 32 7720 402
†Miller's Crocus 5 304 Jan 609 48 9284 583

§Niblett, W. S. & Son, Cedar Grove Farm, Edgewood, Md. ARHT
*†Cedar Grove's Abagail Jr4 146 Jan 966 45 5195 236
*†Cedar Grove's Ann Jr4 154 Jan 705 36 4487 194
*†Cedar Grove's Beauty May Sr4 107 Jan 1334 56 5181 241
*†Cedar Grove's Belleflower Sr3 60 Jan 1378 60 2682 111
S. Towson King D. Dreamwold's Supreme Belle
†Cedar Grove's Constance Jr3 104 Dec 802 32 3318 140
S. Towson King D. Geneva's Fidelity
†Cedar Grove's Content Jr2 128 Jan 692 35 3343 161
*†Cedar Grove's Faith 5 99 Jan 1111 54 4049 195
S. Franchester Rugged D. Benton's Sappho
†Cedar Grove's Hopeful Jr2 301 Jan 403 22 7801 370
S. Towson King D. Benton's Nita
†Cedar Grove's Narcissus Jr2 122 Jan 630 34 2875 126
†Cedar Grove's Rosebud Jr2 101 Jan 834 42 2903 126
S. Blakeford Steadfast King D. Rose Maid's Red Girl

Nichol, Frank D., Vallevue Farm, New Cumberland, W. Va. ARHT
*Golden Rose's Donna 6 42 Dec 1629 77 2096 99
S. Fairacres Butterfat Dictator D. Marie's Golden Rose

Niedner, William, Rosewald Farm, Hillsboro, N. H. ARHT
*Brooklandwood Merry Belle Jr2 365 Dec 355 19 10813 581
S. Langwater Gabriel D. Brooklandwood Golden Milkmaid
Forges Desire Sr3 107 Jan 1123 50 4409 197
S. Flying Horse Promise D. Forges Chrissie
*¶Gayhead's Her Jewel Jr4 184 Jan 968 52 6823 350
*Great Elm His Blossom Jr4 89 Jan 1203 55 3838 192
S. Gayhead's His Pride D. Great Elm Blossom
*†Langwater Dorcas 6 305 Dec 221 10 7967 366
S. Langwater Valencian D. Langwater Doreen
Riveredge Valdor's Pride Jr3 119 Jan 1002 50 4143 193
S. Riveredge Valdor D. Riveredge's Ultra Pride
*Rosewald Charming Foxy 5 208 Jan 1189 51 9139 427
Rosewald Daisy's Felice Sr2 362 Jan 844 38 12264 540
Rosewald Morning Glory Jr2 264 Jan 902 42 8776 404
Rosewald Naomi's Nixie Jr2 337 Jan 450 28 8072 420
¶Rosewald Norma's Delora Jr3 220 Jan 946 46 9326 462
Rosewald Ramona Sr3 132 Jan 1010 41 4702 187
*Rosewald Tulip Sr3 274 Jan 871 43 9685 490

Nixon, George R., Nixon's Guernsey Farm, Springfield, Mo. ARHT
Butterfat's Charm Girl 7 252 Feb 275 12 7822 329
Gayoso Betsy's Honora 6 181 Feb 617 36 6528 338
*Gayoso Ina Girl 8 212 Feb 475 28 7637 380
¶Langwater Poppy Sr3 128 Feb 721 37 4170 196
Nixon's Charming Vampire Jr2 195 Feb 612 27 5897 246
*Nixon's Pochahantus 6 54 Feb 1143 49 2217 100
S. Hilltop Butterfat Jewell D. Jo-Mar Hebe's Christine
Nixon's Susie Jr2 54 Feb 920 40 1745 78
S. Florham Surprise D. Jo-Mar Slogan's Marthena
*Nixon's Toots Jr4 48 Feb 1120 50 1881 90
S. Hilltop Butterfat Jewell D. Jo-Mar Hebe's Christine
St. Albans Actor's Genera Jr4 247 Feb 663 38 9341 489
Sun Farms Emperor's Delta 5 195 Feb 620 35 6945 339

Nixon, Patti, Nixon's Guernsey Farm, Springfield, Mo. ARHT
*Gaylord's Fulfillment Sr3 262 Feb 902 42 11414 513

North Carolina State College of Agriculture, Raleigh, N. C. ARHT
Carolina Rose Girl Sr2 114 Jan 674 38 2734 132

*Carolina Show Girl 3d	Sr3	111	Jan	1083	50	4177	185
Polk Hall Annette 3d	Sr2	93	Jan	1004	44	3037	135

North Dakota Agricultural College, Fargo, N. Dak. ARHT

†Nakota Agate	Sr2	305	Feb	120	5	5546	280
s. McDonald Farms Chieftain	D. Nakota N. Isabel						
†Nakota Dean Dorothy	Sr2	119	Feb	528	21	2559	104
s. Lookwell Dean Merrymaker	D. Shawnee Springs Linda						
†Nakota Diamond	Jr2	272	Feb	392	21	4607	227
s. McDonald Farms Chieftain	D. Nakota N. Emily						
†Nakota Emerald	Jr2	275	Feb	422	22	5385	270
s. McDonald Farms Chieftain	D. Nakota Victoria						
†Nakota Flame	Jr2	209	Feb	485	23	4248	212
s. McDonald Farms Chieftain	D. Nakota N. Kay						

O'Connor, Charles P., Applebrook Farms, Malvern, Pa. ARHT

*Clora's Point Jane	6	365	Feb	630	35	13706	669
s. Broadland Royal	D. Messix's Margaret						
Clora's Point Lady Sylvia	Sr2	153	Feb	999	47	5924	283
Clora's Point Lovely Damsel	Sr2	365	Feb	660	32	11062	496
s. Coronation Potentate	D. Thirlstane Lovely Lass						
Clora's Point Marjorie	Jr3	105	Feb	956	41	3799	158
Clora's Point Myrtle	Jr2	131	Feb	921	44	4722	232
¶Clora's Point Princess Sunray	Jr3	257	Feb	753	44	7761	421
Clora's Point Remembrance	Sr3	117	Feb	991	46	4248	200
Clora's Point Twinkle Delight	Sr2	365	Feb	434	21	11592	517
s. Coronation Potentate	D. Sherwood Forest Twinkle						
*Coronation Brilliant	8	252	Feb	1025	42	10838	451
Fairlawn Peerless Gay	Jr4	255	Feb	914	48	9970	463

§Orcutt, Bentley, Nampa, Idaho. ARHT

Goldendale Lady June	Sr3	90	Feb	668	32	2647	124
s. Templar's Ladem of Kaley Farms	D. Goldie's Iva June						
Rose of Canyon Hill	Sr4	101	Feb	937	39	3661	173
s. Superb of Thousand Springs	D. Rosetta of Eagle						

§Oregon Agricultural College, Astoria, Oregon.

†Tideland Belle	Jr2	305	Feb	286	17	7286	388
s. Tideland Illustrious	D. Tideland Primrose Lady						
*†Tideland Heather	5	73	Feb	1002	52	2768	140
s. Tideland Dictator	D. Tideland Henrietta						
*†Tideland Hermoso	10	101	Feb	1127	64	4357	241
†Tideland Hildegard	Sr3	57	Feb	1442	70	2838	137
s. Tideland Dictator	D. Tideland Harmony						
Tideland Honey Dew	Jr2	365	Feb	324	16	8299	391
s. Chicona Christopher	D. Tideland Hallie						
Tideland Paulette	Sr4	359	Feb	536	33	9114	529
*†Tideland Priscilla	9	66	Feb	1039	50	2580	122
s. Chicona Alaska	D. Tideland Portia						

§Orr, Linden W., Orange Grove Farm, Santa Paula, Calif. ARHT

†Golden Crock Rowena	5	114	Jan	749	33	3402	151
Kerndale Parana's Pansy	5	323	Jan	541	33	7737	445
†Lady X. of Arvin	9	285	Jan	751	30	9438	372
†Orange Grove Etta	Jr3	114	Jan	765	42	3199	177
†Orange Grove Lena	5	99	Jan	933	43	3415	160
†Orange Grove Lively	5	272	Jan	1139	47	11759	518
†Orange Grove Sugar	Jr3	62	Jan	1001	43	2023	95
s. Orange Grove King	D. Rancho Stalwart's Gem						
†Rancho Bet's Retta	9	78	Jan	1213	50	3009	126
s. Ward Acres Bet	D. Rancho Whiteface Retta 2d						
†Rancho Courageous Dolly	9	62	Jan	1448	52	2738	103
s. Caumsett Courageous	D. Rancho Cherub's Dolly						
*†Rancho Nicasio Commend Yvonne	Sr4	238	Jan	975	48	8678	422
†Rancho Progress' Feloisette	9	92	Jan	1104	46	3015	130
†Rancho Star's Henrietta	9	305	Jan	287	16	8287	404
s. Rancho Star	D. Rancho Golden Henrietta						

§Orth, Wilmer T., Sunny Lea Farm, Oconomowoc, Wis. ARHT

†Czar's Amy	Sr2	142	Jan	771	36	3676	168
†Czar's Babe	Sr2	149	Jan	686	35	3588	173
†Czar's Fly	Sr2	94	Jan	783	38	2525	126
†Czar's Pinky	Sr2	114	Jan	891	42	3370	159
†Lad's Fern	Jr2	59	Jan	748	34	1461	62
s. Boulder Bridge Royal Lad	D. Shogun's Peggy						
†Lad's Lily	Sr2	108	Jan	646	39	2604	138
†Lad's Pet Girl	Jr2	139	Jan	468	31	2467	138
†Shogun's Bonnie	Jr2	305	Sept	241	13	5348	252
s. Blakeford Shogun	D. Burlingham's Burr Oak						
†Shogun's Pearl	Sr2	130	Jan	750	39	3674	183

Osborne, Florence, Osborne Farms, Canton, N. C. ARHT

*Haywood Daphne	6	52	Jan	1278	62	2058	107
s. King's Judge of Garden Creek	D. Haywood Dingle						
Haywood Red Tulip	Sr4	215	Dec	521	32	5757	267

Osborne, Gladys H., Osborne Farms, Canton, N. C. ARHT

Weigela of Garden Creek	Jr2	365	Jan	414	18	10312	444
s. Majesty of Garden Creek	D. Juanita of Garden Creek						

Osborne, H. Arthur, Osborne Farms, Canton, N. C. ARHT

Dainty of Garden Creek	Jr2	144	Jan	834	43	4000	198
Fantasy of Garden Creek	Jr2	144	Jan	757	37	3680	176

Osborne, M. Louisa, Est., Osborne Farms, Canton, N. C. ARHT

Jasmine of Garden Creek	Sr3	71	Jan	1131	69	2543	139
Juliet of Garden Creek	Sr2	365	Jan	58	3	8499	406
s. Majesty of Garden Creek	D. Jessica of Garden Creek						

§Otten, John, Ottendale Farm, New Plymouth, Idaho. ARHT

†Cyntha of Rosewall	Jr4	66	Jan	926	51	2072	113
s. Maxim of Rosewall	D. Crystal of Prestdale						
†Lad's Pansy of Ottendale	Jr2	305	Jan	522	27	9152	452
s. Chuckanut Phyllad	D. Pearl L. of Prestdale						
†Pearl L. of Prestdale	Jr4	242	Jan	537	34	5474	327

§Overmyer, Lowell D., Greenville, Ohio. ARHT

†Lowan Saint Clara	Jr3	89	Feb	738	31	2365	113
s. Franchester Saint Jerome	D. Lowan Lady Prima						

§Owen, K. D., Indian Mound Farm, New Harmony, Ind. ARHT

†Rose Tree Conquest's Bunte	Jr4	147	Jan	680	37	4416	225
*†Rose Tree Fatty	9	79	Jan	1481	82	3799	207
s. Florham Conquest	D. Rose Tree Bountiful						
†Rose Tree Graceful	Sr3	305	Jan	649	33	10412	451
s. Franchester Gay Boy	D. Rose Tree Fantasy						
†Rose Tree Thais	Jr3	172	Jan	879	49	5888	281

Pack, George T., Lauxmont Farms, Wrightsville, Pa. ARHT

Arch Lane Butterfat Judy	Sr2	328	Feb	616	36	9240	479
Aster of Woodside	Sr2	352	Feb	723	38	11189	519
Bethany Lucky Star	Sr2	248	Feb	639	41	6253	363
Bethany Wistar's Marie	Jr2	328	Feb	691	38	8781	437
*Charger's Betty	Jr3	100	Oct	816	40	2982	135
s. Fulfillment's Supercharger	D. Champion's Highshalla						
Corning Parson Pirouette	Jr2	365	Dec	212	12	10914	554
s. Kitchener Parson	D. Corning Rex's Pirouette						
Forge Hill Jan Elsie	Jr2	358	Feb	302	20	5491	313
Gaiety's Golden Frolic	Sr3	84	Feb	1083	48	3426	140
s. Golden Harvest Gay Boy	D. Marmion's Golden Gaiety						
Goldenobby's Golden Dawn	Sr2	342	Feb	613	35	10201	492
Goldenobby's Maree	Sr2	322	Feb	791	40	11074	480
Goldenobby's Sunset Star	Sr2	337	Feb	709	37	10010	453
Idylbrook Lilly	8	84	Feb	1337	65	3894	175
s. Allen's Royal Perfection	D. Ocoll of Idylbrook						
Lucky Girl of Woodside	Sr2	338	Feb	549	30	10030	469
Marjorie of Point Pleasant	Jr2	136	Feb	859	39	4341	192
*McDonald Farms Glenna	Sr4	242	Feb	538	29	5626	274
Meadow View's Henrietta	Jr2	101	Feb	642	33	2116	97
s. Hill Girt Norseman	D. King's May Henrietta						
Rose-Ann Butterfat's Viola	Jr2	99	Feb	1202	51	4171	181
s. Rockwood Butterfat	D. Rose-Ann Farm Vesta						
*Rose King's Bother	Jr3	123	Feb	1120	61	5127	255
s. Foremost Rose King	D. Buckeye Bother						
Rose King's Girlie	Sr2	230	Feb	836	45	6880	347
s. Foremost Rose King	D. West Hill's Desire's Lily Girl						
Rover of Woodsdie	Sr2	352	Feb	676	37	9767	472

§Parmerlee, Roy, Parmerlee Place, Huntington, Ind. ARHT

†Brenda of Parmerlee Place	Jr2	266	Jan	523	28	6749	317
†Linda of Parmerlee Place	Jr2	296	Jan	469	21	6594	299
†Panda C. A. Pride	Jr2	173	Jan	697	33	4436	201
†Smithfield Anna Daisy	Jr2	189	Jan	807	38	5481	222
†Smithfield Bernice	Jr3	173	Jan	878	45	5231	239
†Spot's Hazel	Jr2	272	Jan	529	26	5742	260

§Parsons, L. A. & Sons, Sonny Acres, Greentown, Ind. ARHT

†Bon Starlight	5	142	Jan	949	46	5057	263
*†Brown Farm Wilideau	Sr3	92	Jan	1435	53	4543	180
†Mazie of Brown Farm	Jr4	106	Jan	1176	57	4465	220
*†Owen's Place King's Lily	5	92	Jan	1324	51	4055	165
†Sonny Acre's Myrle	Jr2	240	Jan	560	32	5750	284

Passmore, Pusey, Lynthwaite Farm, Wilmington, Del. ARHT

Reta of Lukehurst	9	336	Feb	164	8	7479	326
s. Marshallvale Cavalier	D. Rosine of Lukehurst						
†Sequel's Shirley	5	129	Feb	981	39	4884	197
Sonja of Lukehurst	8	350	Feb	299	19	8822	440
Spar Hill Clematis 2d	Jr2	356	Feb	261	16	7158	392

§Patrick, Roy C. & Son, Quinton Stock Farm, Quinton, N. J. ARHT

*†Broadview's Miss Charming	6	149	Jan	969	47	5745	260
*†Choice of Melva Rose	12	82	Jan	1249	60	3608	167
s. Brooklandwood Reliance	D. Melva Rose of Spenceola						
†Conrad's Indian Queen	Sr3	144	Jan	872	42	5152	246
†Lass of Quinton Stock Farm	Jr2	305	Jan	290	13	6065	296
s. Riegeldale Ben's Taxpayer	D. Leader's Lady Ultra						
*†Majesty's Golden Countess	Jr4	89	Jan	962	50	3067	164
s. Dinsmore Royal Majesty	D. Sharon's Gala Gold Countess						
†Princess of Quinton Stock Farm	Sr2	158	Jan	563	24	3738	175
*†Queen Rosalie of Clear View	8	158	Jan	972	44	6426	293
†Quincy Caroler Celeste	Sr3	215	Jan	605	33	6738	325
†Quinton Stock Farm Barcia	Jr2	65	Jan	1021	49	2204	101
s. Riegeldale Ben's Taxpayer	D. Marcia of Quinton Stock Farm						
†Quinton Stock Farm's Beth	Jr2	158	Jan	667	32	4014	173
†Quinton's Water Lily	Jr4	60	Jan	1154	57	2221	109
s. Dinsmore Royal Majesty	D. Prince's Water May						
*†Ruayne King's Rilma	6	100	Jan	1029	53	3754	205
s. Riegeldale Judy's King	D. Ruayne Hermes' Rena						
*†Sally of Quinton Stock Farm	Sr4	158	Jan	755	37	5032	248
†Sunshine's Rose Marie	Sr4	215	Jan	554	26	6600	290

Pattison, A. T., Est., Pharos Farm, Simsbury, Conn. ARHT

Fireside Beckey	Jr4	365	Jan	159	8	10553	506
s. Aigler Farm Conquest	D. Contender's Beckey						
Gilt of Woodside	Sr2	305	Jan	724	38	10308	481
Midview Willie's Geranium	Jr4	212	Jan	1018	53	8794	437
¶Pharos Baron's Dolores	Jr2	305	Jan	369	23	9170	510
s. Pharos Ultra Baron	D. Pharos Sensation's Dolly						
Pharos Baron's Snowflake	Sr2	261	Jan	581	37	7086	384
Pharos Border King's Holly	Jr2	332	Jan	751	46	11260	576
Pharos Border King's Isabelle	Sr3	192	Jan	729	43	6214	338
Pharos Border King's Ruma	Sr2	298	Jan	624	36	8843	441
Pharos Border King's Ruthie	Sr2	306	Jan	677	43	9837	513
Pharos Cedar's Quessie	Sr4	293	Jan	300	18	8481	457
Pharos Coronation Gabrille	Jr3	184	Jan	622	39	5298	284
Pharos Graceful	Sr4	180	Jan	596	33	4183	206
Pharos King's Doris	Jr3	234	Jan	580	32	7951	380
Pharos King's Primrose	Sr3	302	Jan	717	44	9984	518
Pharos King's Queenette	Jr2	247	Jan	489	34	6327	346
Pharos King's Questa	Jr2	327	Jan	474	29	8243	444
Warrior's Golda of Maple Shade	5	274	Jan	777	32	10952	470

Peacock, D. W. K., Kilmac Farm, Flanders, N. J.

Chinquapin Baroness	Sr4	11	Nov	456	18		
s. Broadland Baron	D. Chinquapin Lotus Flower						
*Florham Queenie	Sr3	261	Jan	743	32	10100	436

§Pennsylvania, Trustees of the University of, Bolton Farm, Bristol, Pa. ARHT

Bolton's Admiral's Sunday	Jr2	115	Jan	960	43	4152	186
Bolton's Leota	Jr2	116	Jan	728	35	2677	117
Bolton's Loanna	Jr2	107	Jan	929	46	3359	158
†Bolton's Predjudice	Jr2	128	Jan	851	42	3992	178
*Cavalier's Serenade of Bolton	7	322	Jan	537	24	11723	521
King's Dena of Bolton	Jr2	121	Jan	754	36	3171	150
s. Bolton's Sybarite King	D. Jester's Dona May of Bolton						
King's Linda of Bolton	Jr2	358	Jan	506	29	8092	432
*†King's Sunbright of Bolton	Sr3	162	Jan	789	43	5312	267
Lindy's Daisy May of Bolton	Jr2	340	Jan	458	29	6922	380
†Lindy's Fancy of Bolton	Sr2	212	Jan	642	31	4866	222

Lindy's Fatima of Bolton	Jr2	286	Jan	714	34	7440	351
Lindy's Flossie of Bolton	Jr2	80	Jan	937	44	2511	116
S. Bolton's Sybarite Lindy	D. Rex's Floss of Bolton						
†Lindy's Janice of Bolton	Sr2	305	Jan	430	25	7102	362
S. Bolton's Sybarite Lindy	D. Vox Pop's Jamella of Bolton						
Lindy's La Trixie of Bolton	Jr2	325	Jan	596	33	7649	412
Lindy's Nattie of Bolton	Jr2	303	Jan	623	32	7673	368
†Starshoot's Della of Bolton	Jr2	245	Jan	820	47	6488	314
†Vox Pop's Melodious of Bolton	5	161	Jan	664	33	4857	252

Peterson, Desiree M., Clover Top Ranch, Newcastle, Calif.

*Clovertop Adaptable	6	92	Jan	899	49	2950	158
S. Troutmere Eugene	D. Troutmere Antoinette						
*Clovertop Annette	Jr4	308	Jan	484	30	7557	418
Clovertop Antoinette's Honey	Jr3	296	Jan	481	26	6661	322
Clovertop Ariel	Sr3	262	Jan	664	33	8406	383
†Clovertop Azalea	Jr3	365	Jan	216	15	9271	539
S. Rancho Nicasio Roamer's Vernon	D. Troutmere Annette's Azalea						
*Clovertop Bonny Bell	Jr3	365	Dec	232	15	9075	466
S. Rancho Nicasio Roamer's Vernon	D. Clovertop Betsy						
Clovertop Chin Chin	Sr2	357	Jan	573	28	8192	376
*Clovertop Daphne	8	365	Jan	62	3	10744	478
S. Fabian of Paraiso	D. Luella of Henderkin						
*Clovertop Ella May	Sr4	106	Dec	1673	58	6193	239
*Clovertop Escola	Jr3	248	Jan	518	30	7022	358
Clovertop Idell	Jr2	123	Jan	769	34	3187	149
Clovertop Marty	Jr2	302	Jan	488	24	6523	304
*Clovertop Nanette	Sr3	91	Jan	1062	41	2855	119
S. Clovertop Lover	D. Laura's Nasturtium of Ellwood						
Clovertop Pepper	Jr2	215	Jan	824	37	7039	311
Clovertop Silver Star	Sr2	304	Jan	507	26	7069	335
*Clovertop Starlight	5	365	Dec	94	3	10432	435
S. Dreadnaught of Clover Top	D. Hill's Star of Broadview						
Clovertop Sunshine	Jr2	249	Jan	565	22	5759	217

Pew, Arthur E., Jr., Redding Furnace Farms, Elverson, Pa.

†Blossom's Bright Sally	5	151	Feb	715	36	5485	207
¶Collinda of Twin Oaks Farm	5	254	Feb	1150	55	12463	569
†Patrician's Connie	Sr2	144	Feb	766	37	5169	251
†Patrician's Favor	Jr2	151	Feb	699	37	4288	207
†Patrician's Starlet	Sr2	223	Feb	620	30	6191	283
†Royal's Pollyetta	Jr4	124	Feb	1155	49	5684	238
S. Celia's Christie's Royal	D. Patricia Merry of Walnut Glen						
†Sergeant's Queenie	Jr3	151	Feb	779	37	5205	247
†Worthland's Coral	Jr4	96	Feb	1024	44	4179	180
S. Hill Girt Worthland	D. Worthland Cora						
†Yeoman's Bonita	Jr4	189	Feb	753	30	6215	251

§Picard, Philip J., Lone Maple Farm, Feeding Hills, Mass. ARHT

†Lone Maple Butterfat Claire	Jr2	49	Feb	881	48	1508	81
S. Two Brooks Doublet	D. Lone Maple Butterfat Betsy						
†Lone Maple Butterfat Clara	Jr2	158	Feb	563	28	3649	177
†Lone Maple Butterfat Clarise	Jr2	178	Feb	661	32	4875	231
*†Lone Maple Butterfat Freesia	5	193	Feb	876	44	7352	375
*†Lone Maple Butterfat Noble Joy	Jr3	284	Feb	710	43	8811	484
*†Lone Maple Butterfat Rosalie	7	148	Feb	930	44	5500	263
*†Lone Maple Butterfat Rosalyn	Jr4	42	Feb	1331	62	1899	90
S. Butterfat Fashion Noble	D. Lone Maple Butterfat Rosalie						

Pinkham, Arthur D., High Mowing Farm, Wilmington, Vt. ARHT

Corning Rex's Pollyanna	5	62	Feb	1435	62	3159	139
S. Rex's Master Spartan	D. Navigator's Pollyanna						
¶Corning's Rex's Rita Ann	7	208	Feb	572	28	6043	270
Foremost Acme's Loyalty	Jr2	304	Feb	809	36	9036	394
Foremost Comet's Randa	Jr3	236	Feb	630	33	7029	336
*Foremost Thaura	Sr3	319	Feb	405	23	9859	494
Foremost Tonja	Sr3	339	Feb	389	22	8540	424
¶Foremost Tottie	Sr3	212	Feb	552	25	5239	215
*Green Meads Queen Tefta	6	185	Feb	818	44	5967	291
High Mowing Noble Ambassadress	Jr2	288	Feb	608	35	8704	460
High Mowing Noble Appeal	Jr2	243	Feb	765	41	6887	340
*Howland Golden Fancy	5	112	Feb	1188	63	4872	233
S. Hindsdale Golden Ranger	D. Greyholme's Slogan's Dancey						
Howland Golden Garland	Sr4	52	Feb	1516	66	2670	119
S. Hinsdale Golden Ranger	D. Howland Noble Devotion						
*¶Howland Noble First Lady	5	257	Feb	608	25	8510	349
*Howland Noble Genesta	Sr4	178	Feb	744	34	5549	266
*Howland Rebel Elegance	6	303	Feb	1017	51	12059	574
Howland Vermont Galatea	Sr3	288	Feb	572	29	8976	471
*Ladderlook Deboronna 3d	Sr3	365	Feb	284	15	10679	510
S. Ladderlook Hornet	D. Ladderlook Deboronna						
¶Ladderlook Minorca	6	212	Feb	455	20	5929	262

Playford, H. R., Sky Brook Farms, Hendersonville, N. C. ARHT

Coker's Rosalyn	Sr2	103	Feb	895	51	3362	188
*¶Croasdaile's Max's Lannie	6	105	Feb	1323	62	5219	259
*Croasdaile's Princess Sarah	5	365	Feb	407	27	12812	734
S. Quail Roost Crown Prince	D. Croasdaile's Maxim's Sallie						
Edisto Farm's Cora	5	200	Feb	985	50	8113	409
Fanny of Connemara Farms	15	345	Feb	744	37	12133	518
*Fanny's Girl of Connemara Farm	8	351	Feb	931	50	17906	811
Genett of Justus Farms	Jr2	363	Feb	743	45	11403	622
S. Quail Roost King Brilliant	D. Genett June						
*Hillandale Maxim's Ruth	5	328	Feb	680	42	13369	690
K. W. G. Ramona	6	330	Feb	904	42	14915	657
*Maxim's Peggy of Grassy Grove	5	255	Feb	704	39	9494	494
McNaughton's Holliamber	Jr2	288	Feb	1061	48	10692	462
*Mountain Lady's Maxim	6	209	Feb	996	55	8766	441
Rose Maxim's Fairy Lady	Sr3	221	Feb	925	56	8498	480

§Powell, E. R., Washington, Pa. ARHT

†Lad's Beautiful Star	Jr2	168	Feb	458	23	3575	167
†Nelan's F. C. A. Mona Lea	Sr4	156	Feb	640	34	3981	205
†Roselawn A. Daisy	Jr3	146	Feb	765	33	4505	194
†Soldier's Ridge Daisy of Logan	10	88	Feb	1117	49	3465	154
†Sunny Lad's Cowslip	Jr4	168	Feb	471	28	3128	179
†Top's Patience	Sr2	140	Feb	607	30	3517	166

§Powell, E. R. & Son, Washington, Pa. ARHT

†Gantz's Peggy 2d	Sr2	184	Feb	393	19	3339	173
†Huntland Queenie	Sr2	178	Feb	598	29	3873	189
†Linda Lee's Marlene	Jr2	176	Feb	686	31	4129	195
†Sharon's Shelby Lee	Jr2	185	Feb	581	25	3989	182

Pratt, George D., Jr., Sunny Valley Farm, New Milford, Conn. ARHT

*Daisetta of Fleetwood Farm	Sr4	321	Dec	738	40	11429	549
*¶Foremost Meg	10	173	Jan	952	39	6479	280
¶Rex's Daisy of Meadow Brook	7	111	Jan	1144	57	4555	204
Roughwood Almond	Jr2	283	Dec	405	18	4452	214
Roughwood Anemone	Jr2	144	Jan	970	54	4480	229
Roughwood Tops	Jr2	70	Jan	1143	53	2581	113
S. Langwater Advance	D. Roughwood Cream						
¶Sunny Valley Bess	7	68	Dec	840	38	1960	86
*Sunny Valley Dawn	Sr3	245	Jan	881	54	8297	443
*Sunny Valley Fairy Queen	6	326	Jan	879	44	12352	572
*†Sunny Valley Jean	Sr4	296	Dec	779	33	10068	422
Sunny Valley Pepsie	Jr4	51	Jan	1725	72	2700	116
S. Golden Harvest Play Boy	D. Faraway Ruth Bay						
Sunny Valley Promise	5	77	Jan	1337	55	3526	155
*Sunny Valley Royal Rose	Jr4	50	Jan	1441	74	2239	111
S. Gayhead's Armistice	D. Sunny Valley's Rosabelle						
Sunny Valley's Alma	Jr3	263	Jan	827	43	8866	401
Sunny Valley's Belinda	6	291	Jan	814	50	9299	488
¶Sunny Valley's Belle	Jr3	160	Jan	858	50	5332	280
Sunny Valley's Bounteous	Jr3	264	Dec	421	22	5288	279
†Sunny Valley's Bright Girl	Jr2	142	Dec	397	18	2079	96
*¶Sunny Valley's Buttergirl	Jr4	161	Jan	1167	60	6737	303
Sunny Valley's Cleo May	Jr4	231	Jan	660	34	5863	267
*Sunny Valley's Duchess	Jr4	258	Jan	777	33	8216	362
¶Sunny Valley's Eleanor	Sr3	305	Jan	505	28	8038	430
S. Sunny Valley's Colonel	D. Sunny Valley Hepatica						
Sunny Valley's Esther	5	77	Jan	1789	77	4350	190
*Sunny Valley's Flirt	6	206	Dec	854	51	6741	334
Sunny Valley's Goldie	Sr2	302	Jan	684	40	8853	445
Sunny Valley's Gretchen	Sr2	113	Dec	771	31	3143	127
Sunny Valley's Heloise	Sr3	75	Jan	1612	69	3870	161
Sunny Valley's Jewel	Sr3	271	Jan	888	49	8852	422
Sunny Valley's Lassona	Sr2	127	Jan	760	35	3561	147
¶Sunny Valley's Maida	Sr2	121	Jan	905	41	3899	165
S. Sunny Valley's Valor	D. Northwood's Maid of Wena						
Sunny Valley's Maiden Fair	Jr3	215	Jan	820	38	6006	265
Sunny Valley's Marilyn	Sr2	224	Jan	879	41	7767	349
¶Sunny Valley's Mena	Sr4	213	Jan	935	45	8411	400
Sunny Valley's Nancybelle	Jr3	306	Dec	607	29	7546	375
Sunny Valley's Rio Rita	Sr3	237	Jan	1028	48	8977	423
Sunny Valley's Sandra	Jr2	237	Dec	405	22	4682	222
Sunny Valley's Sunshine	6	83	Jan	1556	67	4099	187
Sunny Valley Sunbeam	Sr3	264	Dec	457	25	5356	275
*Sunny Valley's Valor Surprise	Sr3	82	Jan	1445	62	3913	182
¶Sunny Valley's White Cliff	Sr2	220	Jan	707	39	5610	272
¶Sunny Valley Verona	Sr2	220	Jan	1006	53	8709	422
¶Walicia of Mt. Fair	8	221	Jan	854	41	8679	380

§Price, Kent S., Pri-Acqua Farm, Chestertown, Md. ARHT

†Buttergirl of Pri-Acqua	Jr2	187	Jan	585	32	4538	212
†Butter Lass of Pri-Acqua	Sr3	305	Dec	96	6	7101	374
S. Green Acres Ben Glow	D. Mercury's Lass of Willow Hill						
†Lady Luck of Willow Hill	6	270	Jan	434	21	7648	331
†Loreli of Willow Hill	8	96	Jan	937	33	3166	116
*†Lorena of Pri-Acqua	Jr4	189	Jan	781	37	7295	309
†Lorilia of Pri-Acqua	Jr2	276	Jan	542	29	7010	303
†Sportsman's Lady of Pri-Acqua	Jr3	176	Jan	690	32	5230	227
†Sportsman's Trina of Pri-Acqua	Jr3	221	Jan	691	37	6333	298
†Trixy's Mercury of Willow Hill	6	204	Jan	136	5	7120	305

§Priddy, Paul & Schepflin, Paul E., Wilema Farms, Fremont, Ohio. ARHT

†Eric's Masie of Brookdale	5	127	Feb	723	40	3790	197
†Kenmar Hills Lady Jasamine	Jr3	88	Feb	643	29	2565	119
S. Coronation Lad	D. Kenmar Hills Royal Jasamine						

§Pritzl, Charles J., Prestdale Farm, New Plymouth, Idaho. ARHT

*†Duke's Columbine of Prestdale	8	218	Feb	966	49	9974	468
*†Ilena L. of Prestdale	Jr4	305	Feb	568	28	11338	556
S. Chicona Louis	D. Rex's Idalia of Prestdale						
†Lad's Constance of Prestdale	Jr2	198	Feb	822	40	7206	350
†Lad's Varsity of Prestdale	Jr2	194	Feb	741	31	5728	244
*†Lad's Violet of Prestdale	Jr3	59	Feb	1281	68	2793	129
S. Chuckanut Phyllad	D. Romeo's Venus of Prestdale						
*†Marshall's Colene of Prestdale	5	305	Jan	24	1	10957	589
S. Fircrest Marshall	D. Duke's Columbine of Prestdale						
*†Marshall's Verna of Prestdale	5	305	Feb	219	11	12219	592
S. Fircrest Marshall	D. Templar's Lavena of Prestdale						
*†Prudence L. of Prestdale	Sr3	107	Feb	959	49	4166	203
S. Chicona Louis	D. Romeo's Princess of Prestdale						
†Quality Farm Rosebud Caroline	Jr2	161	Feb	771	31	4789	185
*†Toponis Galore's Lila	5	238	Feb	711	29	7547	309
*†Toponis Marvel's Amethyst	Sr4	45	Feb	1119	48	1833	87
S. Fir Ridge Ultra Marvel	D. Toponis Alice						

§Pritzl, Joe, Westlynn Farm, Payette, Idaho. ARHT

†Westlynn Valor's Charm	Sr2	65	Jan	898	40	1906	91
S. Colorado King Valor	D. Romeo's Caroline of Prestdale						
†Westlynn Valor's Dairygirl	Sr2	62	Jan	1108	58	2265	114
S. Colorado King Valor	D. Duke's Dairymaid of Prestdale						
†Westlynn Valor's Honesty	Jr2	262	Jan	633	39	6753	359
*†Westlynn Valor's Ilene	Jr3	130	Jan	915	50	4582	245
†Westlynn Zerena	Jr2	70	Jan	967	51	2235	107
S. Green Meads Country Squire	D. Zia of Thousand Springs						

§Prouty, Dallas E., Brookdell Farm, Fort Ann, N. Y. ARHT

†Brookdell Annette	Jr3	174	Jan	720	37	5120	234
†Brookdell Highness	Jr2	159	Jan	754	40	4577	222
†Brookdell Kathleen	Sr2	134	Jan	815	51	3860	225
†Brookdell Nellie	Jr2	158	Jan	670	36	3831	188
†Brookdell Sunbrite	Jr3	140	Jan	782	45	4173	228

§Prouty, Paul D., Brookdell Farm, Fort Ann, N. Y. ARHT

†Brookdell Rosemary	6	109	Jan	1190	51	4581	199

Pryibil, Paul, Pryibil Farms, Glen Cove, N. Y. ARHT

¶Bogheid Helen	Jr3	97	Jan	1209	67	4062	211
¶Bogheid Joan	Jr2	166	Jan	631	34	4038	191
¶Bogheid Marietta	Jr2	100	Jan	999	48	3425	154
*¶Caumsett Island Astor	6	230	Jan	1112	48	10228	415

§Purdy, Floyd, Greenfield Farm, Tomah, Wis. ARHT

†Greenfield Breakfast Bell	Jr2	254	Feb	689	34	8027	386
†Greenfield Darlene	Jr2	170	Feb	686	30	4652	207
Greenfield Supreme Princess	Jr2	263	Feb	595	29	7524	354
†Harvester's Lunette	Jr4	100	Feb	932	37	3892	166
†Hazel's Gem of Z. H.	6	84	Feb	1057	50	3409	160
†Marjorie's Miliza of Aurora	Sr3	18	Jan	550	29		
S. Boulder Bridge Butter King	D. Marjorie of Sophia King						

†Marjorie's Rowena of Aurora Jr2 151 Feb 557 28 3579 173
†Queen's Cordella's Delight Sr3 83 Feb 898 38 3207 136
†Tianna's La Noce Joy 11 115 Feb 911 37 4175 172

§Purmort, C. M. & Fisher, Carl, Way-Ellen Farm, Van Wert, Ohio. ARHT
*†C. M.'s Farm Luella Jr4 279 Oct 810 37 12024 506
†Cooper's Haisy Girl Jr2 293 Feb 746 37 9874 444
*†Mirabelle Calumet 9 279 Feb 739 40 10394 453
†Tul-lea's Mandie Jr2 244 Feb 797 35 7359 307
*†Way-Ellen Farms Bluebell Jr3 151 Feb 852 43 4972 237
*†Way-Ellen Farms Levity Donna Sr2 174 Feb 784 33 5194 224
Way-Ellen Farms Opauline Jr2 365 Feb 676 31 12309 511
s. Florham Sun D. C. M.'s Farm Luella
Way-Ellen Farms Pollyanna Jr2 346 Feb 510 27 8635 406
†Way-Ellen Farms Sweet Pride Sr2 123 Feb 714 39 3430 166

§Pursley, Glen R., River View Guernsey Farm, Springfield, Mo. ARHT
†Fern Hill Plowman's Myrtle Sr3 80 Feb 750 31 2210 95

Pursley, Ray W., River View Guernsey Farm, Springfield, Mo. ARHT
†Fern Hill Plowman's Lillie Jr4 169 Feb 689 35 4696 231
†River View Phyllis Sr2 120 Feb 633 34 2836 149

§Pursley, Ray W. & Glen R., River View Guernsey Farm, Springfield, Mo. ARHT
†Fern Hill Clarion's Iola 7 100 Feb 915 42 3556 174
†River View Keeper's Katie Sr2 105 Feb 872 41 3170 165

§Pursley, V. W., River View Guernsey Farm, Springfield, Mo. ARHT
†River View Butterfat Mary Ann Sr3 122 Feb 699 32 3599 165
†River View Elizabeth 5 116 Feb 510 32 2274 129
†River View Keeper's Keepsake Sr2 81 Feb 694 35 2058 109

§Pyle, E. Baker, Brightside Farm, Malvern, Pa. ARHT
†Brightside Ceres Jr2 212 Feb 566 28 4912 221
*Brightside Chorus Girl 5 319 Feb 742 35 11299 542
†Brightside Emerald Jr2 178 Feb 488 30 3866 206
*†Brightside Gem 5 105 Feb 884 44 3936 184
†Brightside Josephine Jr2 151 Feb 634 27 3654 156
†Brightside Mairzy Doats Sr2 160 Feb 708 42 4798 271
*†Brightside Nancy Sr4 120 Feb 1101 52 5260 256
*†Brightside Opal Jr4 79 Feb 895 49 2711 142
†Brightside Rambler's Harriet Jr2 116 Feb 674 37 3068 146
Monty's Carnation of Lindendell 6 194 Feb 854 41 7263 333
Niplig Beauty 5 352 Feb 236 12 12446 541
s. Maywood D. Maxwelton Edwina's Beauty

§Pyle, Harold F., Brightside Farm, Malvern, Pa. ARHT
*†Brightside Bell-Fern Jr3 304 Feb 613 38 10331 536

§Ramos, Artura Peralta, Mrs., Hunthill Farm, Rushland, Pa. ARHT
†Arbutus of Bridgett's Farms Jr2 101 Feb 809 37 3918 126
†Argilla Cheerio Jr2 95 Feb 756 29 2693 111
*†Beaverbrook Gypsy Juanita Sr4 116 Feb 905 43 4275 200
†Flat Brook Her Paula Sr3 144 Feb 789 42 4914 252
†Gwynllan Ranger's Vera Jr2 131 Feb 799 35 3885 159
*†Hill Girt Eileen Jr3 305 Feb 215 11 8097 370
s. Hill Girt Royal Cherub D. Hill Girt Noranorly
†Langwater Maribel Jr3 114 Feb 766 35 3555 155
†Master's Joyce of Haven Hill Jr2 66 Feb 941 50 2295 102
s. Argilla Quartermaster D. Coldspring's Romulus' Joyce
†Merco Master's Tess Jr2 186 Feb 694 35 5526 247
†Wilgorlan's Peerless Claire Jr2 265 Feb 275 19 4736 283
†Woodfield's Daisy's Dot Jr4 59 Feb 1322 62 2776 136
s. Alcluyd Peerless Alert D .Woodfield's Daisy

§Rather, Armand P., Fair Oaks Farms, Malone, Wis.
†Fair Oaks Cavalier's Bessie Jr3 82 Feb 1197 59 3640 173
†Fair Oaks Rex's Beauty Sr3 190 Feb 855 43 7130 332
†Fair Oaks Rex's Bud Sr3 78 Feb 1034 60 3135 165
†Fair Oaks Zelda 5 126 Feb 1138 61 5649 280
†Fair Oaks Zilla 5 84 Feb 1033 38 3281 141

§Rebmann, G. R., Jr., Alder Lea Farms, Chester Springs, Pa. ARHT
*†Stonebrook Anna Jean 5 61 Feb 958 44 2089 90
s. C. F.'s Candy King D. Stonebrook Roslyn
†Stonebrook Beatrice Sr3 305 Dec 245 15 7500 392
s. C. F.'s Candy King D. Stonebrook Beth Ella
†Stonebrook Daphne Sr3 305 Dec 404 24 7931 425
s. C. F.'s Candy King D. Stonebrook Mildred
†Stonebrook Gladys Sr3 305 Dec 367 20 9361 482
s. C. F.'s Candy King D. Stonebrook Sadie
†Stonebrook Gwen Sr4 85 Feb 1040 65 3320 186
s. C. F.'s Candy King D. Stonebrook Dolly
†Stonebrook Henrietta Sr4 137 Feb 703 42 3546 202
†Stonebrook Honey Sr3 305 Dec 209 11 7266 364
s. Fairlawn Peerless Dandy D. Stonebrook Maggie
†Stonebrook Levina Sr3 305 Jan 63 3 9167 418
s. C. F.'s Candy King D. Stonebrook Fanny
†Stonebrook Levity Jr4 194 Feb 592 32 4855 234
†Stonebrook Mirth Sr3 279 Jan 322 18 6900 342

Rehberg, Arthur I., Rehberg's Highland Dairy, Tomah, Wis. ARHT
¶Glory-Anne of Zirk Homestead 5 305 Feb 25 1 10651 497
s. Eden Hill Splendor D. Glory of Zirk Homestead
†Midnight's Anna-Marie of Z. H. Sr2 63 Feb 868 36 2053 88
s. Midnight Prince of The Glen D. Glory-Anne of Zirk Homestead

Reinfeld, Joseph H., Incorporated, Reinfeld Farms, Scobeyville, N. J. ARHT
Argilla Ann Lee Jr2 364 Jan 815 48 11257 612
Bethany Wistar's Kindness Jr4 315 Jan 998 56 12784 634
Chedco Angelica Jr2 355 Jan 762 47 10841 589
*Coldspring's Romulus' Dotty 5 74 Jan 1436 82 3450 185
s. Langwater Romulus D. Coldspring's Hardwick's Daisy
*Harmony Hollow Jacqueline 6 195 Jan 1428 81 11281 575
Harmony Hollow Jill 8 206 Jan 1165 67 9224 447
*Marshallvale Rosette 6 289 Jan 1339 79 16507 804
Reinfeld's Pauline Sr3 259 Jan 1073 64 11858 626
R. F.'s Highlander's Jasmine Jr2 180 Jan 695 42 4306 259
R. F.'s Highlander's Maiden Jr2 77 Jan 917 51 2298 116
*R. F.'s Jester's Essie Sr3 265 Jan 1195 67 14033 670
R. F.'s Monarch's Rebecca Jr2 314 Jan 678 40 8851 468
Spar Hill Clematis Sr4 258 Jan 1082 59 12405 604

§Reynolds, Dorrance, Goodleigh Farm, Dallas, Pa. ARHT
†Goodleigh Consort Brunnie Jr2 243 Feb 629 29 6736 320
*†Goodleigh Consort Grensta Jr4 64 Feb 1480 60 3219 140
s. Coldspring's Hardwick Consort D. Goodleigh Royal Grenda
†Goodleigh Consort Hebe Jr2 220 Feb 487 22 5111 225
*†Goodleigh Consort Irene Jr4 225 Feb 735 37 8009 388
†Goodleigh Consort Manet Jr3 163 Jan 956 48 6098 299
*†Goodleigh Consort Marvet Jr4 186 Feb 943 40 7451 324
*†Goodleigh Consort Silverdeal Jr3 194 Feb 659 37 6688 337
*†Goodleigh Consort Sundrop Jr3 196 Feb 610 30 5584 252
*†Goodleigh Eolus Herina 5 146 Feb 1227 66 7080 352
*†Goodleigh Ivy of Sunlight 12 195 Feb 278 16 6662 331
*†Goodleigh Maybe Royal 10 304 Feb 965 50 13116 619
†Goodleigh Romulus Faranna Jr2 97 Feb 899 34 3150 125
s. Coldspring's Romulus Countryman D. Goodleigh Eolus Florine
†Goodleigh Romulus' Florenza Jr2 243 Feb 475 20 6183 264
†Goodleigh Romulus' Susie Jr2 285 Feb 274 14 5776 269
*†Goodleigh Romulus Verona Jr3 275 Feb 424 22 8658 408

§Rhodenbaugh, W. W., Rhodenbaugh Ranch, Caldwell, Idaho. ARHT
†Rhodenbaugh's Abelia Jr2 287 Jan 462 28 7526 365
Rhodenbaugh's Acacia Jr2 324 Jan 624 34 9717 431
Rhodenbaugh's Alyssum Jr2 339 Jan 500 28 8372 385
†Rhodenbaugh's Amaryllis Jr2 305 Jan 251 16 7356 378
s. Beauty's Topsy's Prince D. Rhodenbaugh's Columbine
Rhodenbaugh's Azalea Jr4 285 Jan 481 26 8055 351
†Rhodenbaugh's Buttercup 10 305 Jan 451 24 9282 436
s. Rilma's Boxer D. Rhodenbaugh's Lassie
Rhodenbaugh's Magnolia 10 365 Jan 622 36 10845 558
s. Rilma's Boxer D. Rhodenbaugh's Pansey
†Rhodenbaugh's Moss Rose 8 275 Jan 825 53 10292 528
Rhodenbaugh's Viola 9 362 Jan 699 47 12122 651

Rider, J. L., Pleasantview Farm, Catawissa, Pa.
Hardwick's Rose O'Day Sr3 365 Jan 35 2 8689 470
s. Coldspring's Hardwick's Gascon D. Pleasantview Royal Anna
Lou's Beauty of Pleasantview Sr2 92 Jan 987 51 3067 156
Pleasantview Rose Fawn Jr2 202 Jan 933 46 6801 309
Pleasantview Snooks Sr2 334 Jan 737 45 10605 539
Raider's May of Pleasantview Jr2 304 Jan 647 38 8242 441

§Riker, D. C., Dangra Farm, Long Valley, N. J. ARHT
*†Brooklawn's Darwin 7 87 Jan 1154 59 3575 164
*†Dangra Katinka Jr3 76 Jan 1142 52 2927 135
†Dangra's Beechie Viola Sr2 201 Jan 589 33 4764 245
†Dangra's Dixie Lady Jr2 138 Jan 1035 54 4966 230
†Dangra's Fandango Jr2 161 Jan 765 31 4400 181
*†Dangra's Fantan Sr4 62 Jan 1353 64 2750 130
s. Brooklawn's Master's Slogan D. Brooklawn's Fantinetta
†Dangra's Gypsy Girl Sr2 219 Jan 578 30 5440 258
†Dangra's Kathleen Jr2 73 Jan 977 44 2306 100
†Dangra's Katydid Jr4 189 Jan 631 33 5610 273
†Dangra's Martha Ann Sr2 72 Jan 1173 56 2560 130
*†Dangra's Nanna Sr3 137 Jan 1028 51 4941 218

§Roberts, Don C., Sangamo Valley Guernsey Farms, Mahomet, Ill. ARHT
*†Adair's Crescent Blossom Jr4 44 Feb 936 39 1512 61
s. Westlawn's Pet's Beda Crescent D. Adair's Alert's Bell
†Boulder Bridge Romance Jr3 46 Feb 838 36 1351 57
s. Boulder Bridge Matchmaker D. Boulder Bridge Karma
†Rock Creek Fantasy Jr4 68 Feb 1028 42 2759 112
s. Coronation Pharaoh D. White Oak Darling Select

§Robertson, James B., Mid-Cutstraw Farm, Paoli, Pa. ARHT
†Bountiful Belle Beauty Jr2 305 Dec 396 20 7392 366
s. Villa-Way Career D. Brownlie Ultra Beauty
†Bountiful Brilliant Sunshine Jr2 305 Jan 376 20 7226 353
s. Villa-Way Career D. Love's Brilliant Sunshine
†Bountiful Nancy Marie Sr2 305 Dec 107 6 7732 415
s. Villa-Way Career D. Sonsie Nancy Marie
†Shady Lawn's Prucilla Jr2 305 Dec 31 2 6595 373
s. McDonald Farms Eminent D. Shady Lawn's Ella
†Shady Lawn's Wyona Jr2 305 Jan 173 10 8273 433
s. McDonald Farms Eminent D. Shady Lawn's Anita

Rogers, Dudley P., "Wethersfield," Danvers, Mass.
*Groton House Caesar's Christie Jr4 345 Jan 962 50 15465 719
Langwater Flight 5 146 Jan 1111 50 6172 251
Langwater Louella Jr3 64 Jan 1163 53 2369 99
s. Blakeford Ambition D. Langwater Noella
Langwater Noella 5 97 Jan 940 47 3201 150
*Laurel Adeline 5 280 Jan 1325 65 13800 623
Piscataquog Hulda Sr2 171 Jan 981 52 6228 302
President's Pearl of W. H. 5 365 Jan 280 14 14203 686
s. Wethersfield President D. King's Pauline of Wood Homestead
President's Rosalind of W. H. 6 304 Jan 823 46 10251 539
*Secret's Rosella 6 108 Jan 1173 59 4380 215
*¶Stony Ford Victor's Queen 6 87 Jan 1740 82 4692 218
s. Sadie's Cathedral Kate's Victor D. Stony Ford Douglas' Queen
*Wethersfield Carol 5 296 Jan 970 42 13572 579
*Wethersfield Colette Sr4 299 Jan 879 39 12771 528
Wethersfield Electra Jr2 132 Jan 949 49 4597 221
Wethersfield Lavern Jr2 365 Jan 581 29 12720 607
s. Wethersfield Bellarion D. Wethersfield Pamela
Wethersfield Lenore Sr3 360 Jan 780 39 12089 565
*Wethersfield Leonie 5 229 Jan 855 41 9327 444
Wethersfield Letty 5 144 Jan 1255 62 6851 316
*Wethersfield Lilac 5 171 Jan 1091 58 6819 337
*Wethersfield Lira Jr4 344 Jan 866 47 12604 584
*Wethersfield Lizette Sr3 146 Jan 1247 49 6362 275
Wethersfield Lorelei Jr2 276 Jan 1042 52 10427 486
*Wethersfield Lovely Lady 6 64 Jan 1613 67 3243 140
s. Wethersfield Bellarion D. Wethersfield Patience
Wethersfield Lucinda Sr3 171 Jan 1000 50 6938 303
Wethersfield Lucretia Sr3 51 Jan 1140 61 1797 92
s. Wethersfield Bellarion D. Wethersfield Pauline
Wethersfield Lustrous Jr2 365 Jan 533 27 11962 573
s. Wethersfield Bellarion D. Glen Beauty Gold Cloud
*Wethersfield Pauline 8 328 Jan 1036 47 14320 672

Rogers, Fred F., Seabee-Anchorage Farm, Brandon, Vt. ARHT
†Alice Marie of Marsh Hill Farm 6 103 Feb 1300 65 5434 259
¶Allenholm Lotus 5 169 Feb 808 39 6541 302
†Basquaerie Gay Greeting Jr2 116 Feb 1165 57 5212 236
¶Bliss Farm Royal Lassie Sr4 158 Feb 871 50 5538 295
†Emergency Queen Sr4 137 Feb 1058 56 6176 302

¶Emergency Vida Sr4 171 Feb 980 50 6763 322
†Fra-Mar Rosette Sr3 87 Feb 1105 44 3753 144
†Law-Will Rosemallow Rea 5 155 Feb 1031 46 7534 301
¶Rex's Fifi Sr4 171 Feb 651 35 5656 277
†Stonecliff Dryad 6 135 Feb 1043 49 5936 248

§Roof, Roy E., Windblown Acres, Wyoming, Ill. ARHT
†Le Gele's Supreme Jane 7 180 Feb 410 21 4419 216

Roosevelt, Nicholas G., Gippy Plantation Dairy, Moncks Corner, S. C.
*Fox Dean's Gold Lilly 9 248 Jan 969 48 9904 480
Gippy Alert's Gladys Sr3 257 Jan 1116 54 11503 554
¶Gippy Alert's Glamour Girl Sr3 82 Jan 1139 47 3031 139
Gippy Alert's Mamie Sr3 256 Jan 918 48 10510 503
Gippy Alert's Pet Jr3 238 Jan 716 50 7109 382
†Gippy Caroler's Pam 5 53 Jan 1280 51 2204 103
s. Gippy Prince's Caroler D. Gippy Queen Pride
†Gippy Count's Carol 6 101 Jan 872 41 3066 135
s. Valor's Count D. May King's Gippy Crystal
¶Gippy Count's Lady 7 277 Jan 886 43 9841 476
†Gippy Foremost's Penelope Sr4 69 Jan 901 39 2132 106
s. Quail Roost Maxim's Foremost D. May King's Gippy Penelope
†Gippy Galahad's Martha 5 70 Jan 1184 50 2481 117
s. Sir Galahad of Garden Creek D. Gippy Champion's Madam Queen
¶Gippy Gladiator's Annabel Jr4 235 Jan 775 39 8004 370
†Gippy Gladiator's Blessed Sr4 70 Jan 1132 51 2624 118
s. Gippy Gladiator D. Gippy Leader's Bliss
†Gippy Golden Doll 5 121 Jan 940 42 3977 180
s. Fox Dean's Gold Bar D. Gippy Count's Doll
†Gippy Golden Eunice Sr3 53 Jan 866 39 1396 62
s. Fox Dean's Gold Bar D. Gippy Princess Eugenia
†Gippy Golden Mable Jr2 82 Jan 616 29 1579 78
s. Fox Dean's Gold Bar D. Gippy Gladiator's Meribah
*Gippy Princess Alma 9 365 Jan 290 15 17413 787
s. Quail Roost Maxim's Prince D. May King's Gippy Abby
†Gippy Golden Doll 5 121 Jan 940 42 3977 180
s. Fox Dean's Gold Bar D. Gippy Count's Doll
†Gippy Golden Eunice Sr3 53 Jan 866 39 1396 62
s. Fox Dean's Gold Bar D. Gippy Princess Eugenia
†Gippy Golden Mable Jr2 82 Jan 616 29 1579 78
s. Fox Dean's Gold Bar D. Gippy Gladiator's Meribah
*Gippy Princess Alma 9 365 Jan 290 15 17431 787
s. Quail Roost Maxim's Prince D. May King's Gippy Abby
Gippy Princess Carolina 5 96 Jan 1068 45 3441 145
s. Gippy Maxim's Prince D. Gippy Princess Caroline
*¶Gippy Princess Caroline 9 198 Jan 1300 62 9423 430
*Gippy Princess Marjory 9 293 Jan 1128 62 13532 711
†Gippy Queen Delores 7 108 Jan 614 25 2265 94
s. Bonnie Bess' May King D. Count's Gippy Diana
†Gippy Queen Lettie 7 77 Jan 1072 45 2629 124
s. Bonnie Bess May King D. Inverness Ace
¶Gippy Queen Lillian 6 245 Jan 978 45 9824 447

§Rudat, Fred, Jr., Cla-Ore Farm, Brownsmead, Oregon.
Bella Bolla of Traverdale 5 300 Feb 653 32 10837 510
†Bonita of Cla-ore Jr2 274 Feb 622 34 7620 393
†Jeanne of Cla-ore Jr4 257 Feb 656 39 8533 444
†Lady of Cla-ore Jr3 269 Feb 604 36 8561 442
†Lillian of Cla-ore Jr2 257 Feb 689 33 8108 364
†Moonbeam of Willow-wood 12 260 Feb 634 33 7671 377
†Moonlight's Pride of Roxy 5 239 Feb 693 36 7757 388
†Roxy's Beauty of Willowwood 6 273 Feb 671 39 8531 471
Roxy's Pride of Willow-wood 8 289 Feb 658 34 10790 557
†Tideland Dorinda Jr4 80 Feb 1165 51 3250 137
s. Chicona Christopher D. Tideland Dorcas

Rundell, Dale E., Ore Hill Farm, Livingston, Wis.
Julia of Ore Hill 5 140 Feb 576 28 4440 200
Mirth of Ore Hill Jr3 122 Feb 1002 53 4905 238
Queen Ann of Ore Hill 9 148 Feb 955 47 5830 284
Royal Dream of Ore Hill 6 192 Feb 1092 49 8385 344

Ruschmann, Henry F., Meadowbrook Farm, Bernardsville, N. J.
Cherry Bud of Meadowbrook Sr2 92 Jan 1326 55 3889 156
s. Pride of Avis Acres D. Nipporsink Cherry Blossom 2d
Darling's May of Herodale 5 350 Jan 915 50 14199 766
Herodia of Meadowbrook Sr2 92 Jan 1240 48 3554 134
s. Pride of Avis Acres D. Maisie of Herodale
Hollyday Queen of Meadowbrook Sr3 318 Jan 774 39 12045 555
Lottchen of Meadowbrook Jr3 50 Dec 1418 54 2192 84
s. Pride of Avis Acres D. Kneece Lottie
Maggie's Pet of Meadowbrook Jr3 296 Jan 598 29 9646 424
Meadowbrook Suez's Florentine Jr3 337 Jan 728 38 12563 622
Mill Creek's Brilliant Jr2 92 Jan 1144 48 3339 142
s. Spar Hill Fancy's King D. Norwin's Brilliant
Mitzie of Meadowbrook Jr3 319 Jan 650 39 10056 516
Princina of Meadowbrook Sr3 70 Jan 1416 62 3036 125
s. Glenburnie Cavalier D. Meadowbrook Millie Girl
Quoexin S. Generous 7 365 Jan 183 8 18229 763
s. Langwater Sunny D. Marshallvale Generous
Royal Nobleman's Susette 9 61 Dec 1634 60 3111 114
s. Orkney's Royal Nobleman D. Susan Pointer Lone Hemlock
¶Royal Sarah Ann Sr3 305 Dec 405 22 13980 735
s. Dinsmore Royal Majesty D. Knight's Sarah Ann
Wilgorlan's Peerless Day Jr2 322 Jan 751 37 10394 496

Sabine, Stephen W., Westfield Farm, Groton, Mass.
Westfield E. Dalightful Jr3 145 Dec 1074 52 5199 239
Westfield Golden Alice 5 301 Dec 759 44 10444 537
*Westfield T. Evalina Sr4 365 Dec 409 19 13429 675
s. Robin Hill Traveler D. Westfield Golden Evalyn
Westfield T. Melie Sr2 72 Dec 1001 47 2352 105
s. Robin Hill Traveler D. Westfield Amelia
Westfield T. Mistress 5 129 Dec 958 50 4490 229
¶Westfield T. Sunglow Jr3 275 Dec 550 32 6718 338

St. Albans Farms, Incorporated, Saint Albans, Mo. ARHT
*†Fern Hill Clarion's Ina 7 184 Jan 865 47 6740 321
*¶Fritzlyn Val Marguerite 8 280 Jan 589 37 9503 556
†Fritzlyn Val Rose Gfit Jr2 175 Jan 533 26 3697 165
*†Meadowdale Daisy May 7 63 Jan 1570 50 3083 115
s. St. Albans Que Vive D. Royalist's Prairie Mary
*†St. Albans Actor's Angela Jr4 144 Jan 766 45 4504 257
†St. Albans Actor's Charming Jr2 269 Jan 666 37 6627 328
*St. Albans Actor's C. Lily Jr3 242 Jan 750 47 8099 442
*¶St. Albans Actor's Cup 5 45 Jan 1751 82 2480 121
s. Wildwood Actor's August D. Buttercup of White Oak
†St. Albans Actor's Early Girl Jr2 305 Jan 331 20 6961 359
s. Wildwood Actor's August D. St. Albans Valor's Early Rose
¶St. Albans Actor's Faith C. Jr2 287 Jan 759 43 8989 471
†St. Albans Actor's Floss Jr2 276 Jan 550 24 6638 310
St. Albans Actor's Gay Jr2 216 Jan 892 44 7571 360
*St. Albans Actor's Gee Jr3 365 Jan 47 2 12787 608
s. Wildwood Actor's August D. St. Albans Valor's Gee
†St. Albans Actor's Girlette Sr2 69 Jan 1180 45 2548 110
s. Wildwood Actor's August D. St. Albans Actor's Girlie
*¶St. Albans Actor's Hale Spot Jr3 270 Jan 789 46 8743 472
St. Albans Actor's Hale Spot A. Jr2 304 Jan 636 38 7864 416
*¶St. Albans Actor's Hollis Jr3 228 Jan 1180 60 11001 505
*¶St. Albans Actor's Honor Jr3 119 Jan 1381 68 5616 246
†St. Alban's Actor's Jurose Sr2 94 Jan 1113 50 3544 148
†St. Albans Actor's Kathryn Jr2 108 Jan 933 46 3512 164
s. Wildwood Actor's August D. Valleywood Catherine
†St. Albans Actor's Lady Jiggs Jr2 51 Jan 1282 61 2047 105
s. Wildwood Actor's August D. St. Albans Count's Jigger
†St. Albans Actor's Lassie Girl Jr2 119 Jan 838 40 3523 159
*¶St. Albans Actor's Mirth Jr3 109 Jan 1048 56 4180 203
s. Wildwood Actor's August D. Brookmead's Mirth 2d
*St. Albans Actor's Muriel Jr3 334 Jan 760 41 10684 527
†St. Albans Actor's Rexella Jr2 184 Jan 645 36 4578 238
†St. Albans Actor's Rexetta Jr3 184 Jan 538 33 4288 235
*¶St. Albans Actor's Sequel Faith Jr3 155 Jan 1048 48 5987 266
†St. Albans Actor's S. Faith A. Jr2 171 Jan 615 38 3766 207
¶St. Albans Actor's V. A. Faith Jr2 113 Jan 855 41 3379 153
s. Wildwood Actor's August D. St. Albans Valiant A. Faith
St. Albans Actor's V. Hale Spot Jr2 266 Jan 942 46 10009 443
*St. Albans Actor's V. Octo Jr2 228 Jan 552 37 5139 279
¶St. Albans Blend's C. Lillian Jr2 305 Jan 208 12 8997 448
s. Valor's Royal Blend D. St. Albans Cavalier's Lillian
†St. Albans Blend's Holly Jr2 274 Jan 592 31 6322 287
†St. Albans Blend's Marilyn Jr2 293 Jan 481 25 5566 236
†St. Albans Blend's Maybloom Jr2 273 Jan 639 26 7239 291
¶St. Albans Blends Rubena Jr2 305 Jan 673 33 9861 447
s. Valor's Royal Blend D. Gayoso Betsy's Ruby
†St. Albans Blend's Stardust Jr2 215 Jan 721 30 5877 233
¶St. Albans Glamour Sunray Jr2 56 Jan 926 38 1698 65
s. McDonald Farms Glamour D. Brookmead's Sunrise
†St. Albans Grandee A. Beauty Jr3 167 Jan 474 30 3037 190
s. McDonald Farms Grandee D. St. Albans Actor's Beauty
St. Albans Grandee A. Cup Jr2 312 Jan 576 36 8709 460
¶St. Albans Grandee Athalea Jr2 151 Jan 665 32 3868 184
¶St. Albans Grandee Betts Sr2 176 Jan 1008 50 6311 312
*¶St. Albans Grandee Bonnietta Jr3 69 Jan 1641 60 3549 133
s. McDonald Farms Grandee D. St. Albans Valor's Bonnietta
†St. Albans Grandee Grace Jr2 137 Jan 775 38 4009 199
*¶St. Albans Grandee Jup Rose Jr3 88 Jan 1093 55 3333 158
s. McDonald Farms Grandee D. Fritzlyn Jupiter's Rose
¶St. Albans Grandee Paint Jr2 305 Jan 149 9 6385 312
s. McDonald Farms Grandee D. St. Albans Actor's Paint
†St. Albans Grandee Poll Jr2 224 Jan 728 38 6816 342
St. Albans Grandee Rubella Jr2 267 Jan 847 44 9343 447
¶St. Albans Grandee Sylvia Sr2 140 Jan 795 47 4197 229
*St. Albans Grandee V. Itchen Jr3 261 Jan 1103 47 11352 450
¶St. Albans Grandee V. V. Faith Jr2 302 Jan 762 43 9617 465
¶St. Albans Grandee Willette Sr2 225 Jan 419 24 5164 257
*St. Albans Juror's Beauty Jr3 341 Jan 443 21 9873 428
*†St. Albans Melody Gilt 5 210 Jan 685 33 6594 323
†St. Albans V. Actor's V. A. Beauty Jr2 145 Jan 735 32 3969 165
†St. Albans Valactor's Francine Jr2 226 Jan 734 34 6014 264
*¶St. Albans Valbrook C. A. Beauty Jr4 179 Jan 1297 68 8156 396
*¶St. Albans Valiant Beauty S. Jr3 102 Jan 1158 54 4185 189
¶St. Albans Valiant Beauty Spot Jr3 301 Jan 906 51 11283 544
*St. Albans Valiant Gift Jr3 288 Jan 493 24 8880 368
*†St. Albans Valiant Graceful Jr3 163 Jan 849 34 5580 204
*¶St. Albans Valiant Heiress Jr3 304 Jan 607 31 7111 447
*St. Albans Valiant Jurose Sr4 242 Jan 1097 53 11022 486
*¶St. Albans Valiant Margaret Jr3 281 Jan 853 44 10863 508
*†St. Albans Valiant Marquo Sr4 203 Jan 757 31 7439 309
*St. Albans Valiant Mazell Jr4 301 Jan 804 39 12139 518
*†St. Albans Valiant Nella Jay Jr4 118 Jan 960 37 3924 150
*¶St. Albans Valiant Rex Baby 5 151 Jan 1098 55 6135 294

§St. Clair Farm, Idaho Falls, Idaho.
†Ceres N. of St. Clair Farm 5 39 Feb 1153 53 1553 72
s. Chicona Necho D. St. Clair's Joy of Lou Ann
†Dee of Snow Summit Jr4 59 Feb 1168 54 2575 136
s. Chicona Valtin D. Wandamere Dawn

Sanitary Farm Dairies, Incorporated, Sanfadair Farm, White Bear Lake, Minn. ARHT
*Autumn Daisy of Brookside 9 93 Jan 1027 42 3452 143
Boot's Cherry of Metomen Jr2 334 Jan 652 33 10346 456
*†Brigadier's Mina of Sanfadair 6 77 Jan 692 33 2068 99
s. Boulder Bridge Brigadier D. Wild Farms' Prince's Blanche
¶Clay Hill Starlet Jr2 232 Jan 671 33 6033 265
Dolly's Dot of Metomen Jr2 319 Jan 155 10 7562 374
s. St. James Linda's Ripon D. Fannie's Dolly of Metomen
Gem's Eva of Metomen Jr2 331 Jan 274 18 8404 388
Gunnar's Janice Jr2 301 Jan 473 22 7886 322
¶Gunnar's Rose Jr2 200 Jan 671 34 5439 268
¶Gunnar's Roselda Jr2 265 Jan 756 34 7802 342
¶Gunnar's Starlight Jr2 230 Jan 604 31 5167 243
†Gunnar's Violet Jr2 45 Jan 885 39 1214 56
s. Harvester's Gunnar D. Oakdale Violet
¶Gunnar's Wilma Jr2 184 Jan 705 37 5464 267
Sanfadiair Alert's Alma Jr2 321 Jan 455 25 7601 362
*¶Sanfadair Alert's Blanche 5 132 Jan 779 32 3974 158
*†Sanfadair Alert's Chuckles Jr4 123 Jan 1010 40 4151 160
*†Sanfadair Alert's Clarissa Sr4 123 Jan 544 25 2472 110
Sanfadair Alert's Dollie Jr2 332 Jan 508 33 9653 497
Sanfadair Alert's Pansy Jr2 304 Jan 757 40 9196 439
Sanfadair Alert's Ruby Jr2 321 Jan 533 31 7896 390
*†Sanfadair Danny's Agatha 5 107 Jan 925 48 3603 204
*¶Sanfadair Danny's Annette 5 58 Jan 1526 66 2808 126
s. Highcroft Bell Buoy Danny D. Cherub's Violet of Fieldon
Sanfadair Danny's Blossom Jr2 316 Jan 650 37 8046 426
†Sanfadair Danny's Chlotilde Jr3 77 Jan 861 51 2245 130
s. Highcroft Bell Buoy Danny D. Oakvale A. Phillis
†Sanfadair Danny's Phillis Jr2 59 Jan 1194 48 2164 85
s. Highcroft Bell Buoy Danny D. Oakvale A. Phillis
Sanfadair Duke's Agatha Jr2 306 Jan 517 32 7237 368
Sanfadair Duke's Alpha Jr2 317 Jan 571 28 8072 370
†Sanfadair Duke's Bonita 5 82 Jan 1444 70 3708 189
s. Ridglydale Surrogate's Duke D. Bonita of Golden Valley

¶Sanfadair Duke's Delia Jr2 215 Jan 549 28 4440 220
Sanfadair Steadfast Chuckles Jr2 335 Jan 642 33 9182 427
Sanfadair Steadfast Crescent Jr2 315 Jan 252 16 6499 320
Sanfadair Steadfast's Claudia Jr2 316 Jan 416 29 6351 372
†Sanfadair Steadfast's Gypsy Jr2 80 Jan 571 28 1677 86
s. Wethersfield Steadfast D. Wild Farms' Prince's Gypsy
¶Sanfadair Steadfast's Rose Ann Jr2 47 Jan 1370 52 1941 75
s. Wethersfield Steadfast D. Maple Leaf Rose
*†Victoria Girl of Brookside 7 59 Dec 1013 49 1914 98
s. Radisson's Golden Victor D. Flower Girl of Brookside
*†Wild Farms' B.'s Gladys Sr3 108 Jan 928 54 3487 187
†Wild Farms' Prince's Ida Jr2 62 Jan 669 30 1329 59
s. Bethany Prince D. Wild Farms' Asher's Dagmar
Wild Farms' W.'s Hazel Jr2 326 Jan 444 24 8276 387
¶Wild Farms' W.'s Henrietta Jr2 234 Jan 834 55 7249 370
¶Wild Farms' W.'s Hilma Jr2 170 Jan 620 34 4624 227
¶Wild Farms' W.'s Hulda Jr2 234 Jan 562 33 5106 253
†Wild Farms' W.'s Ina Jr2 123 Jan 698 33 2849 140
Wild Farms' W.'s Inez Jr2 324 Jan 608 36 8934 438
†Wild Farms' W.'s Inga Jr2 62 Jan 640 29 1453 67
s. Boulder Bridge Woodman D. Wild Farms' Asher's Bernadine
¶Wild Farms' W.'s Iola Jr2 234 Jan 627 39 6109 305

Sawin, Edith W., Shadblow Farm, Wakefield, R. I.
*¶Horse Shoe Adele 6 105 Feb 1180 42 4733 212

§Sawin, Melvin E., Shadblow Farm, Wakefield, R. I.
†Bonny of Red Gables 5 157 Feb 682 33 4288 192
†Conrad's Denise Sr3 341 Feb 407 22 7926 369
†Horse Shoe Bailiff's Rosebud Sr3 304 Feb 525 23 8398 360
†Shadie of Maple Shade 5 138 Feb 1010 47 5091 221

Scanlon, George H., The Hawkeye Guernsey Farm, Iowa City, Iowa.
Blossom's Bright Carroll 6 356 Jan 309 17 10601 499
Boulder Bridge Norma 6 365 Jan 318 16 10981 488
s. Coronation Illustrious D. Boulder Bridge Kamalin
*Dairymaid of Ferson's Creek 7 365 Jan 604 35 12487 642
s. Cantigny's Rex D. Lotte of Rose Valley 2d
Grandee's Butterfly Jr2 63 Jan 905 39 2009 89
s. McDonald Farms Grandee D. St. Albans Actor's Butterscotch
Honora of Ferson's Creek Jr4 70 Jan 1355 59 3144 140
s. St. James Philosopher's Leader D. Pauline of Four Pine
Ideal of Ferson's Creek Sr3 69 Jan 1371 53 3164 127
s. St. James Philosopher's Leader D. Lotte of Rose Valley 2d
King Hill King's Blossom Jr3 324 Jan 460 23 8972 360
King Hill King's Dainty Sr2 365 Jan 512 29 11119 501
s. McDonald Farms Golden King D. King Hill Rexmaid
King Hill King's Darling Jr2 269 Jan 802 50 8595 417
King Hill King's Queen 5 144 Jan 783 39 5216 235
King Hill King's Rose Sr4 306 Jan 850 39 11316 440
King Hill Marion Jr4 178 Jan 921 44 6259 282
†Lochmead Nicolette Sr2 276 Jan 632 28 8022 340
Lookwell Count's Bell Jr3 178 Jan 989 53 6832 327
St. Albans Grandee Pretty Spot Jr2 350 Jan 607 38 10466 557
*St. Albans Melody's Silvette 5 273 Jan 810 46 11893 540
St. Albans Valactor's Audell Jr3 178 Jan 982 39 6150 230
St. James Duke's Nora Sr3 120 Jan 1294 60 5805 257
*St. James Philosopher's Rosebud 5 135 Jan 949 46 5300 244
St. James Ultimas' Rose Jr3 64 Jan 1125 50 2390 100
s. St. James Count's Ultimas D. St. James Philosopher's Rosebud

§Schaffer, Forest S. & Milvada, Clover Dale Stock Farms, Van Wert, Ohio. ARHT
†Clover Meads Promise Jr2 56 Feb 910 41 1800 81
s. Birchfield Pharoah D. Manitou's Crescent's Candor
*†Harriet K. of Greenfield Sr4 118 Feb 839 35 4005 166

§Schaffer, Kenneth W. & Milvada, Clover Dale Stock Farms, Van Wert, Ohio. ARHT
*†Welcome-In Forward's Gipsey 5 125 Feb 780 31 4102 169

§Schaffer, Mary Edith, Clover Dale Stock Farms, Van Wert, Ohio. ARHT
†Clover Meades Barbara Diane Sr2 166 Feb 655 31 4697 216

§Schepflin, Paul E., Wilema Farms, Fremont, Ohio. ARHT
†Wilema's Cresta Jr2 137 Feb 849 35 4568 177

Schlegel, Edward D., Damian Farms, Conesus, N. Y.
¶Damian Corvic Sr2 115 Feb 1037 46 4560 197
¶Damian Patier Jr2 286 Feb 617 30 7397 364
¶Damian Poinsetta Sr3 99 Feb 769 36 3173 143
¶Damian Quality Jr4 90 Feb 856 38 2960 129
¶Damian Ravic Sr2 305 Feb 36 2 7106 392
s. Damian Victor of Ridglydale D. Damian Radiance
¶Damian Rollic Sr2 116 Feb 786 37 3602 162
¶Damian Royal Quarel 5 139 Feb 1080 50 6223 269
¶Damian Troycor Jr3 258 Feb 682 36 7506 366
¶Grey-Knoll Butterfat's Diana 8 262 Feb 917 41 10413 450
¶Grey-Knoll Butterfat's June 7 144 Feb 1065 42 6179 252
¶Grey-Knoll Cobo's Connie 10 287 Feb 703 29 11168 553
¶Nodrog Merry Fashion 6 126 Feb 1100 47 5089 214
Ringgold Bloom Jr2 319 Feb 703 36 10687 532

§Schneider Brothers, Maple Run Farm, Kenosha, Wis. ARHT
†Fay of Ferson's Creek 5 262 Oct 674 30 8693 362
Gem of Ferson's Creek 5 262 Oct 613 32 7639 329
Georgette of Ferson's Creek 5 177 Oct 388 23 3157 156
†Gertrude of Ferson's Creek Sr3 291 July 177 8 7611 375
s. Nero's Raymond D. Detlor's Rose
Geto of Ferson's Creek Sr4 229 Oct 895 36 8732 345
Jannet of The New Horizon Sr3 177 Oct 785 34 5745 250
s. Flash of Ferson's Creek D. Fay of Ferson's Creek

§Schneider, F. W., Maple Run Farm, Kenosha, Wis. ARHT
Janet's Pet of Inland Farm Jr3 273 July 587 27 6923 317
†Nelly of Inland Farm Sr2 290 Sept 109 6 6307 296
s. Adeline's Royal of Carnival D. Molly Nell of Inland Farm

§Schoellerman, Franklin R., Valley Oaks Farm, Galt, Calif. ARHT
*†Ambler's Nellie Sr4 149 Feb 966 40 6743 280
†Bonnie Brea's Morning Star Jr4 211 Feb 488 28 5139 277
†Effie Goldie Jr4 305 Feb 547 35 9849 529
s. Escalon Hilda's Royal D. Happyholme Goldie
†Happyholme D. R. Nelda 6 305 Jan 200 10 10791 464
s. Escalon Doreen's Royal D. Happyholme Sol's Nelda
†Happyholme Sunny Velma 6 151 Feb 1214 66 7360 382

†Paraiso Almira Jr3 305 Jan 25 1 8176 460
s. Santa Cruz Holliston Prospect D. Paraiso Aphrodite
†Paraiso Persephone 8 294 Feb 466 21 9861 447
†Paraiso Talisman 6 305 Jan 122 6 11238 545
s. Jupiter of Paraiso D. Jane of Winbrook
†Pharaoh's Jessica Jr4 228 Feb 673 38 7520 369
†Philosopher's Daisy Sr4 97 Feb 1075 42 4182 194
s. St. James Philosopher's Benny D. Kenfleur's Leah
†Philosopher's Rosy Dawn Jr4 305 Feb 98 5 10465 503
s. St. James Philosopher's Benny D. Normandy Kina Rose
†Valley Oaks Anabelle Jr3 305 Feb 73 3 7030 331
s. Chedco Honeyboy D. Maywood's Angela
†Valley Oaks Blossom Jr2 227 Feb 649 27 6196 267
†Valley Oaks Carol Jr3 183 Feb 668 29 5719 240
†Valley Oaks Clare Jr2 242 Feb 633 30 6443 301
†Valley Oaks Loletta Jr3 305 Feb 296 16 7189 365
s. Sheldon's Bonnie Brea D. Sanger's Beautiful Lady Lou
†Valley Oaks Nella Jr2 305 Feb 522 25 9921 438
s. Happyholme Lord Clayton D. Happyholme D. R. Nelda

§Schueler, Eric R., Douglas Manor Farm, Lynnville, Tenn. ARHT
†Gilbert's Jennie of Gem 6 62 Jan 590 24 1370 59
s. Texas Jim of Milton Farm D. Gilbert's Gem of Charmer
†Glow of Oronoko 12 227 Jan 374 18 6272 315
†Grace of Mansfield Acres Sr3 221 Jan 407 22 6066 304
†June of Mansfield Acres 5 272 Jan 712 35 10330 534
†Rachel of Mansfield Acres Sr3 226 Jan 231 12 4671 268

Schutt, Harold S., Spar Hill Farm, Chadds Ford, Pa. ARHT
*Gloria of White Plains Jr4 287 Feb 978 62 12765 176
*Goose Valley Hollyhock Sr3 351 Feb 806 55 12704 745
Spar Hill Apple Blossom Sr2 260 Feb 955 46 9303 435
Spar Hill Armeria Jr2 80 Feb 1430 68 4221 183
s. Coronation King's Heir D. Merrily of Hill Girt
Spar Hill Chrysanthemum Jr2 205 Feb 661 39 5159 267
*Spar Hill Delphinium 3d Jr4 263 Feb 1084 61 12337 623
¶Spar Hill Sweet William Sr2 186 Feb 862 54 6330 338

§Schwabacher, Julian L., Barbian Farm, Bethleham, Conn. ARHT
†Barbian Milady Sr3 208 Feb 785 41 6720 309

Schwieterman, Lowell, Chiemauga Farm, Mendon, Ohio. ARHT
¶Algonquin's Judy Jr4 108 Feb 991 44 4655 197
Claral Countess Sr4 163 Feb 1254 69 7798 362

Scott, W. H. & Bridges, Gordon W., Hunterdale Farms, Franklin, Va. ARHT
†Billy's Polly's Delight Sr4 276 Jan 558 33 6832 365
†Croasdaile's Princess Colleen Jr2 160 Jan 616 34 3499 184
¶Crouch Noble Silver 6 305 Jan 28 1 12525 593
s. Coker Butterfat Noble D. Shaw's Silver
¶Graceland Max Edith Sr2 206 Jan 721 43 5932 308
¶Graceland Max Harriet Jr2 267 Jan 650 35 6936 350
¶Ira's Daisette Jr2 305 Jan 24 1 10440 457
s. Fanning Fields Ira D. Lad's Daisy of Yancey
*¶Knightdale Ideal's Pauline Sr4 234 Jan 875 41 9179 397
†Liberty's Selma Jr3 297 Jan 530 29 6909 327
¶Linwood's Geranium Jr2 168 Jan 735 35 4288 192
†Linwood's Princess Billie Jr2 184 Jan 521 27 3458 164
¶Mobjack Gay Abelia Sr2 143 Jan 682 30 3582 148
¶Resolute's Maxim's Queen Jr2 123 Jan 848 43 3650 172
¶Solomon's Patient Charm Sr2 245 Jan 807 46 7573 368
¶Southampton Conquest Sadie Sr2 84 Jan 1119 48 3076 123
¶Whippernock's Charmer Jr2 229 Jan 673 38 6208 304

Self, James C., Selfdale Farms, Greenwood, S. C. ARHT
Dukes Dale Defiance's Nettie Jr2 365 Jan 906 49 12870 620
s. McDonald Farms Defiance D. Hardwick's Nettie
*¶Elsie's Wonder Jr3 177 Jan 979 51 6609 317
¶Felder's Sarah Jr3 100 Jan 1008 51 3310 168
¶Greenwood's Maxim Frances Jr3 177 Jan 712 42 5534 292
Greenwood's Maxim Rosebud Sr2 160 Jan 638 32 4252 203
¶King's Lady Faith 7 114 Dec 606 34 3745 164
s. Riegeldale Faithful King D. Sparkling Perry's Gloria
Magician's Oakhurst Molly 7 349 Jan 186 9 12955 584
¶Raider's Lady Gloria Jr3 130 Jan 880 45 4402 206
Riegeldale Ben's Cheerful Jr2 177 Jan 968 53 5916 286
Rivelon Maxim Chandrow Sr2 365 Jan 364 20 10436 490
s. Quail Roost Rivelon Maxim D. Rivelon Royal Chandrow
¶Rivelon Maxim Pearl Sr3 103 Jan 844 35 3639 165
¶Rivelon May Zora 5 202 Jan 106 4 6663 286
Rivelon Royal Mitty 2d Sr2 291 Jan 712 32 8587 364
¶Rivelon Royal Pearl 5 261 Jan 544 31 6025 336
Rivelon Royal Sapphire Sr2 331 Jan 610 35 11240 526
*¶Sawaga Golden Lady 6 305 Dec 107 6 12187 556
s. Myrtledale's Golden Tip D. Quail Roost Lady Dawn
Stringfellow Farms Lois 7 136 Jan 1431 62 6959 294
*Sunny Hill Sadie Sr4 147 Jan 1004 48 4946 238

Sexton, Sallie Jones, Bryn Du Farm, Granville, Ohio. ARHT
*Big Springs Inez 6 278 Jan 1388 62 8934 374
Bryn Du Maxim Coquette Sr2 222 Jan 740 34 6656 291
Bryn Du Maxim Daybreak Sr2 221 Jan 837 41 6680 297
Bryn Du Maxim Margo Sr2 365 Jan 244 14 10548 529
s. Quail Roost Lucky Noland D. Willow Brook's Maxine 2d
Bryn Du Maxim's Astrid Jr2 75 Jan 1096 50 2586 119
Bryn Du Maxim's Atlantis Sr3 354 Jan 460 26 10760 525
Bryn Du Maxim's Pallas Jr2 245 Jan 969 50 8369 364
Bryn Du Maxim's Quality Jr2 248 Jan 735 34 8025 342
*Bryn Du Serenity Sr4 269 Jan 1090 62 11798 580
Midview's Majesty's Polly Jr2 75 Jan 1022 52 2469 119
s. Bournedale Golden Majesty D. Midview's Poppy
*Midview Majesty's Tulip Jr3 241 Jan 944 51 10620 523
Midview Majesty's Veta Jr2 144 Jan 1080 62 5472 290
Pecan Hill's Volga Jr2 97 Jan 1261 57 3902 181
*Quail Roost Lucky Paragon 5 282 Jan 1114 63 18492 746
Willow Brook's Betty Jo Jr2 161 Jan 831 47 5146 264
Willow Brook's Gracie Lou Jr2 210 Jan 982 44 7505 289
*Willow Brook's Mabel Fern Jr4 326 Jan 1020 52 14801 699
Willow Brook's Roxie 6 239 Jan 1315 72 12460 589
Willow Brook's Vesta May Sr2 87 Jan 1177 54 3351 148
Willow Brook's Vickie Sr2 259 Jan 912 49 9548 465
Willow Brook's Victoria Sr2 229 Jan 1049 54 9043 406

§Shafer, Martin, Sans Souci, Fowler, Calif. ARHT
†Elbow Creek Belda Jr2 120 Feb 681 38 3209 162
s. Revilo King D. Edna May of Mountain View

†Elbow Creek Binny Jr2 176 Feb 530 24 4006 180
†Fresno Chieftain's Maisie Jr2 272 Feb 433 27 4885 250
†Laguna Charmaine Sr2 290 Feb 646 33 7806 375
†Laguna Connie Sr3 112 Feb 1230 41 5188 199
†Laguna Dasher's Irene Jr3 101 Feb 801 40 2966 144
S. Troutmere Daisy's Dasher D. Laguna Carol
†Laguna Dixie Belle Sr3 49 Feb 928 40 1717 75
S. Laguna Rinaldo D. Laguna's Dixie Maid
†Laguna Gwendolyn 6 191 Feb 816 46 7220 350
†Laguna Lucky Charm Jr4 157 Feb 499 26 3960 174
†Laguna Margot Jr3 173 Feb 752 47 4937 268
†Laguna Pride's Prudence Sr3 269 Feb 662 33 8362 382
†Laguna's Dixie Lou Jr2 266 Feb 397 24 4856 258
†Laguna Stardust Sr3 212 Feb 352 19 4437 207

Shaw, F. N. & T. M., Pebble Hill Farm, Doylestown, Pa. ARHT
¶Ideal Molly Maid Jr4 266 Jan 425 22 8212 380
¶Liseter Molly Darling Jr2 274 Jan 566 30 7104 357
¶Marshallvale Lena Jr4 298 Jan 889 42 12056 507
¶Pebble Hill Daybreak's Dawn Jr4 258 Jan 572 34 7509 386
¶Pebble Hill Hero's Alice Jr2 224 Jan 757 34 6399 273
¶Pebble Hill Hero's Bess Jr2 248 Jan 837 37 7702 324
¶Pebble Hill Hero's Helena Jr2 272 Jan 583 33 6733 320
¶Pebble Hill King's Brenda Sr2 242 Jan 600 31 6127 306
¶Pebble Hill King's Lucy Jr3 234 Jan 880 41 7730 348
¶Pebble Hill Olive Sr3 234 Jan 713 41 6441 348

Shepherd, W. Scott, Lumberton, N. C.
*Kerr's Foremost Virginia Jr4 359 Jan 830 49 12775 673
*Klondike Loramine Sr4 306 Jan 503 24 9942 426

§Shierling, P. O. & Sons, Shierwood, Winchester, Ind. ARHT
†Shierwood Alicia Jr2 221 Jan 697 37 6339 275
†Shierwood Amaida Jr2 273 Jan 739 38 8344 355
†Shierwood Award Jr2 289 Jan 587 32 7409 342
†Shierwood Azure Jr2 143 Jan 719 36 3786 179
*†Shierwood Rimple Sr3 294 Jan 553 32 9036 446

Shoal Falls Farm, Incorporated, Hendersonville, N. C. ARHT
Clear Springs' Maxim F. Ruth Sr4 355 Feb 630 32 12671 644
*¶Cricket of Connemara Farms 15 305 Dec 685 36 14090 593
S. Rita's Sequel of Oaks Farm D. La Rita of Garden Creek
¶Croasdaile's Princess Darling Jr2 70 Feb 825 40 2017 108
S. Quail Roost Crown Prince D. Croasdaile's Maxim Daisy
*Fairlawn Maxim's Debbie 6 365 Feb 330 24 15640 915
S. Quail Roost Rose Maxim D. Sepascot La Noce Vixter
Fairlawn Maxim's Garlan Jr3 365 Feb 74 5 8073 451
S. Quail Roost Rose Maxim D. Fairlawn H. Darlene
¶Fairlawn Maxim's Gretchen Sr3 305 Jan 445 29 10785 566
S. Quail Roost Rose Maxim D. Glenburnie Vangeline 2d
*Fanning Fields' Joy Sr4 299 Feb 929 49 13257 618
*Fanning Fields' Kamile Jr3 365 Jan 241 13 18245 881
S. Riegeldale Majesty's Compliment D. Roughwood Camile
*Fanning Fields' Kandia Sr4 360 Feb 733 36 16406 701
Fanning Fields' Kilda Sr3 272 Jan 843 50 9919 514
Fanning Fields' Maxim Louise Sr2 273 Feb 582 31 7088 330
Fanning Fields Maxim Marion Jr2 104 Feb 1102 54 4249 184
¶Fanning Fields Maxim Martha Jr2 147 Jan 841 51 4823 244
¶Gippy Princess Golden 7 169 Jan 854 42 6381 300
¶Maxim's Cathryn of Mills River Jr2 212 Feb 562 27 5163 248
Maxim's Red Rose of New River Sr2 134 Feb 898 47 4642 245
Mountain Meadow Inez Jr2 132 Feb 435 26 2981 172
S. Quail Roost King Brilliant D. Gippy Foremost's Ida
¶Mountain Meadow Iris Sr2 305 Jan 11 8315 420
S. Quail Roost King Brilliant D. Fanning Field's Iris
Patriot's Brenda 6 293 Feb 987 48 12363 524
Quail Roost May Beth Jr2 97 Jan 941 46 2953 139
S. Rosemount May King D. Quail Roost Maxim's Beth
*Riegeldale Ferdinand's Deborah 5 102 Feb 1049 63 4137 219
S. Bournedale Ferdinand D. Riegeldale Viking's Beverly
¶Ruayne Lady Rena 5 146 Sept 782 45 4594 228
S. Riegeldale Judy's King D. Ruayne Hermes' Rena
†Ruth's Silver Moon Jr2 53 Feb 913 44 1652 79
S. Fanning Fields Ira D. Pat's Carnation Ruth
¶St. James Champion Julie Jr2 183 Feb 621 34 4714 257
Sky Brook Maxim Nancy Jr2 365 Jan 179 10 8538 418
S. Quail Roost King Brilliant D. Croasdaile's Princess Sarah

§Shock, Ralph, Shona Farm, Rockford, Ohio. ARHT
†Shona Clara Sr2 68 Feb 629 26 1654 68
S. Coldspring's Romulus Equal D. Shona Natie
†Shona Eva Jr4 148 Feb 820 44 5214 252
†Shona Nina Jr4 120 Feb 1088 50 5021 211
†Shona Patsy Sr4 39 Feb 1141 49 1548 73
S. Coldspring's Romulus Equal D. Shona Migget

§Shoemake, W. A., Shoemake Guernsey Farms, Dayton, Ohio.
†Wilburetta Cleo Sr4 49 Jan 1207 49 1994 83
S. Rose's Prince Arthur D. Imo's Cleo of Beaver Creek

§Shoemake, W. A. & A. R., Shoemake Guernsey Farms, Dayton, Ohio.
†Betty Lou of Mount Cherry 10 263 Jan 542 27 7366 331
†Chestnut Ridge Selma's Madge Jr3 236 Jan 585 32 6946 331
†Maplewood Bacchus' Jane 7 269 Jan 467 26 8639 391
†Wilburetta Alfa Jr3 74 Jan 965 44 2460 114
S. Villa-Way Charter D. Governor's Alfa of Oakdale
†Wilburetta Dorothy Jr2 305 Jan 523 29 8340 397
S. Villa-Way Charter D. Wilburetta Fairy
†Wilburetta Garnet Jr3 123 Jan 729 41 3436 197
†Wilburetta Janet Jr2 123 Jan 1067 48 4693 213
†Wilburetta Joan's Jewel 5 289 Jan 413 19 8969 392
†Wilburetta Lana Jr2 112 Jan 753 39 2906 143
†Wilburetta Naomi Jr3 305 Jan 303 18 9854 471
S. Villa-Way Charter D. Villa-Way Doris Dee
†Wilburetta Sunny May Sr2 271 Jan 29 1 7349 371
S. Villa-Way Charter D. Betty Lou of Mount Cherry

§Shultz, Esther F., Bon Acre Farms, Galena, Ohio. ARHT
Bon Acre's Blanche Jr2 132 Feb 901 37 4133 170
Bon Acre's Doris Jr2 162 Feb 664 26 4478 176
Bon Acre's Maggie Sr2 163 Feb 563 25 3692 166
Bon Acre's Maise Jr2 317 Feb 401 23 6747 349
S. Langwater Merry Royal D. Viola of Francene
Bon Acre's Margaret Jr2 86 Feb 895 35 2855 109
Bon Acre's Margie Jr2 290 Feb 702 33 9919 396
Bon Acre's Peggy Sr2 175 Feb 879 41 5614 260
Bon Acre's Queenetta Jr2 88 Feb 992 40 3372 121
Bon Acre's Sharon Sr2 175 Feb 435 22 4529 197
Bon Acre's Sylvia Jr2 294 Feb 353 18 6182 299
Bon Acre's Wanda Jr3 131 Feb 763 30 3820 154
Bon Acre's Wilda Jr2 187 Feb 388 14 3413 126

§Shuttleworth, William W., Sunset Ledge Farm, Warren, Mass.
†Daisy of Dunlea Jr2 285 Feb 310 19 4716 245
†High Wick Gevee Jr2 305 Feb 105 6 5161 255
S. Foremost Ultra Sheik D. Charmette of Butternut Brook
†High Wick Imogene Jr2 173 Feb 482 26 3798 180
Lenhof's Delilah Jr3 190 Feb 456 30 4661 253
†Mountain Brook Coral Jr2 181 Feb 450 23 3591 162
†Mountain Brook Lilly Rose Jr2 200 Feb 457 25 4128 198
†Mountain Brook Shamrock 6 295 Feb 330 19 6352 333
*Richmont Virginia Sr4 212 Feb 672 36 6666 309
Sarah of Marsh Hill Farm 7 254 Feb 540 28 7422 363
†Sunset Ledge Marjorie Sr2 128 Feb 568 27 3002 123
†Sunset Ledge Noble Helena Sr2 120 Feb 552 27 2794 115

Sidle, Raymond C., Evergreen Tree Farm, Wooster, Ohio.
*Aigler Farm Coquette 5 201 Feb 937 43 8094 359

Siess, Fred & Artman, Alta, Big Springs Farm, Lebanon, Ind. ARHT
†Big Springs Fancy Sr3 305 Jan 462 19 9536 415
S. Kenfleur's King George D. Big Springs Fanny
†Big Springs Princess Ina Sr2 98 Jan 865 37 2924 128
†Big Springs Raider's Martha Jr2 305 Jan 52 2 6294 318
S. Clear Springs' Prince Raider D. Big Springs Mamie
†Rose King's Pet Jr3 229 Jan 418 29 5314 311

Sikes, T. Edgar, Sik-Co Farm, Greensboro, N. C. ARHT
Fairlawn Imp Sr2 177 Feb 758 34 5969 258
S. Bournedale Inheritance D. Fairlawn Maxim's Firefly
Fairlawn Irista Sr2 188 Feb 672 37 5024 251
Fairlawn Ivy Jr2 201 Feb 616 32 5333 248
*Fairlawn Maxim's Felicity Jr4 344 Feb 685 35 12388 634
¶Faithful's Maxim's Pauline Jr4 199 Feb 1003 48 6953 310
Resolute's Maxim's Dimple Jr2 293 Feb 558 31 7504 353
¶Resolute's Maxim's Sallie Sr2 74 Feb 913 43 2350 103
S. Riegeldale Emory's Resolute D. Franchetta's Sallie
Rosebud's Maxim's Nellie Jr2 297 Feb 565 28 7666 359
¶Sikco King's Lucky Jr2 109 Feb 745 36 3059 140
¶Sik-co Maxim's Dream Girl Sr2 88 Feb 794 45 2605 136
S. Rose Maxim D. Sik-co King's Armedia
Sik-co Maxim's Lady Sr2 142 Feb 639 36 3829 202
Sik-co Maxim's Rose Jr2 267 Feb 750 40 7923 378

§Sisters of the Precious Blood, Kneipp Springs, Rome City, Ind. ARHT
*Alert's Pet of Silver Spring 5 282 Jan 776 35 10180 441
*Auburndale Farm's Letty Jr4 134 Jan 1125 65 5407 292
†Caswell's Supreme Corinne Jr2 305 Jan 216 14 6136 355
S. McDonald Farms Gordon D. Caswell's Corrinne
†Kneipp Spring Coleen Sr2 115 Jan 976 53 3881 201
†Kneipp Spring Emerson's Adora Sr2 96 Jan 895 50 2926 152
†Kneipp Spring Peach's Parade Jr2 60 Jan 991 51 1926 93
S. Pine Manor Royal Paragon D. Silver Spring Peach Blossom
†La Crest Beauty Belle Jr2 103 Jan 904 47 3023 158
*†Lulu of Silver Spring 6 288 Jan 758 48 10605 571
†Lynworth Queenie Sr3 305 Jan 243 14 8195 393
S. McDonald Farms Archer D. Princess of Whippoorwill Farm
*†Ver-Lo-Lew Bonnie Jr4 194 Jan 874 14 6808 302
*†Virmar's Dicta Belle Jr4 94 Jan 1424 72 4530 222

Slagle, A. B., Belmont View Farm, Franklin, N. C.
Barbara's Ellen 12 365 Jan 65 3 11322 495
S. Foremost of Milton Lodge D. Marie's Barbara
Belmont View Laddie's Pet Sr2 234 Jan 556 31 6028 311
Belmont View Lois 5 224 Jan 960 50 8788 429
Belmont View Margaret Jr4 92 Jan 919 49 3058 151
Belmont View Meg 5 56 Jan 1235 52 2145 97
S. Wanda's Sentry of Garden Creek D. Edith of Belmont View
Belmont View Nannie Jr4 153 Jan 1039 53 5853 287
Belmont View Natalie Sr3 59 Jan 999 52 1845 100
S. Quail Roost King Ned D. Laura of Belmont View
Belmont View Ned's Oasis Jr2 346 Jan 569 33 7355 388
Belmont View Ned's Oleander Jr2 365 Jan 556 34 8971 488
S. Quail Roost King Ned D. Hannah of Belmont View
Belmont View Ned's Olympia Jr3 19 Dec 618 33
S. Quail Roost King Ned D. Myra of Pleasant Valley
Belmont View Ned's Patriot Sr2 163 Jan 678 39 4217 235
Belmont View Ned's Perfection Sr2 261 Jan 471 25 6477 324
Belmont View Ned's Primrose Sr2 223 Jan 544 31 5272 265
Belmont View Nobie Sr4 92 Jan 897 45 2890 155
Belmont View Nymph Jr4 132 Jan 1054 54 5133 271
S. Midnight of Belmont View D. Pet's Trixie Lee
Belmont View Pride Jr2 328 Jan 391 25 7393 381
*Callie of Belmont View 12 365 Jan 107 5 12910 601
S. Beauty's Laddie of Rock Spring D. Bettie Jane of Addington Farm
Creamelle of Belmont View 12 348 Jan 347 20 8633 425
Darlene of Garden Creek Jr3 228 Jan 463 27 7188 350
El-Manor Dawn 7 363 Jan 770 40 13788 617
Fairie of Belmont View 10 163 Jan 963 48 5859 285
Flossy's Yellow of Flint Farm 8 365 Jan 415 21 12819 566
S. Chester Red D. Flossy of Flint Farm
Freckles of Belmont View 9 334 Jan 406 25 11810 611
Issaqueena Emory's Mellie Sr3 108 Jan 744 38 2913 148
Issaqueena Master's Rose Jr4 50 Jan 932 48 1522 76
S. Clear Springs' Master Pat D. Issaqueena Ruby Star
Issaqueena Maxim Betty 5 365 Jan 85 5 9564 496
S. Riegeldale Illustrios Maxim D. Hamby's Nancy
King's Dolly Ann Sr4 137 Jan 848 40 4217 189
King's Whitelady Sr4 80 Jan 866 42 2433 116
Lassie of Belmont View 6 47 Jan 1225 52 1871 82
S. Alex of Belmont View D. Gussie of Belmont View
May's Tallentina 9 89 Jan 1357 60 3886 177
Myra of Pleasant Valley 7 52 Jan 1125 48 1875 87
S. Merrymaker of Garden Creek D. Birdie of Pleasant Valley
Nancy of Belmont View Sr4 60 Jan 911 40 1739 78
S. Callie's Boy of Belmont View D. Linda of Belmont View
Naomi's Delight of Belmont View 12 54 Jan 1122 55 1936 95
S. Beauty's Laddie of Rock Spring D. Naomi of Garden Creek
Warrior's Gay Dot 8 52 Jan 1037 39 1651 67
S. Highboy's Warrior D. Gay Nora Ruth

§Small, Douglas R., Manor Glen Farm, Monkton, Md. ARHT
*†Fairlawn Delna 7 207 Jan 650 32 5300 248
*†Fairlawn Peerless Eiletia 5 211 Jan 962 47 7816 342

†Oakwood Adjustine 2d	6	102	Jan	1369	56	4634	187
†Oakwood Alma	7	157	Jan	1032	46	6248	272
Oakwood Anabell	6	167	Jan	1033	45	6247	264
†Oakwood Avon	6	115	Jan	1229	54	5085	227
†Oakwood Columbia Belle	Sr3	123	Jan	969	52	4339	203
†Oakwood Lass	Sr4	89	Jan	1126	52	3488	170
†Oakwood Smuggler	Jr4	128	Jan	990	51	4467	232
†Unkledox Catherine	6	118	Jan	1090	42	3497	184
†Walnut's Bernice Fanny	Sr3	126	Jan	857	52	4058	208

§Smith, Harry M., Smith's Sandy Ridge Farm, Doylestown, Pa. ARHT

†Gen Mollie's Mary of S. R.	Sr3	235	Feb	156	9	5470	251

Smith, I. P., Wildwood Run Farm, Maumee, Ohio. ARHT

Guerndot Kate's Rose	Jr2	251	Feb	653	30	6988	329
*†Kiwanis Girl	5	84	Feb	787	40	2556	128
Playhaven V. Marion	Jr2	260	Feb	539	25	6384	322
Trader's Point d'Or Doll	Jr4	279	Feb	372	17	9041	420
Windale Leader's Faith	Jr2	205	Feb	530	24	5089	221

Smith, Nelson H., Steele Hill Farm, Laconia, N. H. ARHT

¶Falconridge Dahlia	6	132	Jan	1443	66	6423	276
¶Redwood Bluebell	Jr3	121	Jan	1161	49	4251	193
¶Steele Hill Butternut	Sr2	108	Jan	957	38	4330	174
s. Lincoln St. Nicholas	D. Steele Hill Butterball						
¶Steele Hill Lady	Sr2	86	Jan	1033	48	3011	134
s. Ladderlook Verification	D. Ladderlook Virginia 5th						
*¶Steele Hill Margie	Jr4	145	Jan	1093	55	5280	257
¶Steele Hill Marguerite	Sr2	66	Jan	1277	58	2692	123
s. Lincoln St. Nicholas	D. Margie of Emerald						
¶Steele Hill Topaz	Sr2	173	Jan	903	44	5604	250
*†Steele Hill Warrior Maid	5	305	Jan	289	18	10638	553
s. Lincoln Crusader	D. Stonelaw's Matilda						
¶Steele Hill Witch	Jr2	88	Jan	920	40	2625	117
s. Steele Hill Foremost Atlas	D. Steele's Hill Enchantress						
*†Thirlstane Bonnie C.	8	305	Jan	800	43	11377	565
s. Rockingham Brilliant Hollistar	D. Bonnie Carteret C.						

§Smith, Philip W., Evergreen Farms, New Hope, Pa. ARHT

†Evergreen Co-Fetu	Jr2	75	Jan	902	43	2420	120
s. Witchwood Comet	D. Evergreen Fellitu						
†Evergreen Colarity	Jr2	289	Jan	508	25	6309	317
†Evergreen Colissa	Jr2	123	Jan	605	33	2345	132
†Evergreen Company	Jr2	291	Jan	616	36	7166	368
†Evergreen Co-Rubetta	Jr2	114	Jan	735	41	2960	163
†Evergreen Co-Rylea	Jr2	186	Jan	665	32	4358	196
†Evergreen Co-Sette	Jr2	261	Jan	747	45	7682	392
†Evergreen Cozey	Jr2	99	Jan	932	48	3098	165
*†Evergreen Hi-Lila	6	60	Jan	1679	77	3114	148
s. Pinebrook Hiboy	D. Evergreen's Hopeful Mellisa						
†Evergreen Hi-Tattie	Jr2	263	Jan	562	30	5847	278
†Evergreen Macy	Jr2	282	Jan	519	32	6683	359
†Evergreen Martattie	Jr3	207	Jan	714	37	5870	262
†Evergreen Molasses	Jr2	289	Jan	616	34	7559	397
†Evergreen Molena	Jr2	290	Jan	650	37	8215	435
*†Evergreen's Hopeful's Rosy	8	28	Dec	1120	53		
s. Mount Hope Uppermost	D. Evergreen's Hopeful Ruby						
†Whimsy High Tide's La France	Jr2	60	Jan	1113	50	1974	93
s. Hasty Pudding of Whimsy Farm	D. Whimsy High Tide						

§Smith, Warren D., Mr. & Mrs., Chehalis, Wash. ARHT

†Ferdinand's Rosalie	Sr2	66	Feb	1047	55	2306	120
s. Landslide's Prince Ferdinand	D. Lieutenant's Rose of Chehalis						
†Kiona E. Audrey	Sr4	75	Feb	1189	57	3056	134
s. Chuckanut Elevator	D. Kiona Elberta						

§Smith & Wasserman, Gibsonburg, Ohio. ARHT

Actor's Romola	Sr3	172	Feb	859	49	5662	292
*Belle Vista Rosanna	6	120	Feb	623	34	3003	156
*Evalon Fanny Maid	5	157	Feb	537	29	3666	183
*Evalon Lilian	Sr4	138	Feb	682	34	4084	195

§Snyder, John A. & Shoemaker, Robert W., Meadow Brook Hills, Huntington, Ind. ARHT

†Duchess of Meadow Brook Hills	7	76	Jan	1008	45	2591	114
s. Alfacrest's Rex	D. Lucretia of Ranier						
†Meadow Brook Hills Damsel	Sr2	119	Jan	769	36	3292	151
s. Eagle Valley's Pride	D. Meadow Brook Hills Daisy						
†Meadow Brook Hills Kate	Jr4	70	Jan	1225	61	2698	138
s. Golden Grange Rosemere	D. Butterfly of Meadow Brook Hills						

§Solms, Frank & Jacob, Upland Farm, Upland, Ind. ARHT

†Upland Farm Bee	Sr2	267	Jan	463	30	6313	333
†Upland Farm Ilene	Jr2	146	Jan	423	29	2392	141

Sooy, Walter E., Hickory Shores Farm, Delton, Mich.

*¶Anita of Shore Oaks	6	67	Feb	1868	84	4037	208
s. May's Golden of Cowham Farm	D. Annabelle of Shore Oaks						
†Annabelle of Hickory Shores	Jr2	109	Feb	767	35	3529	152
†Prime Coronet of Silver Maples	Jr2	139	Feb	769	37	4199	185
†Shawnee Springs Lyric	Jr2	129	Feb	721	40	3968	194
†Valley Set's L. Fannie	Sr3	67	Feb	1076	58	2602	160
s. Langwater Lookwell	D. Valley Set's U. Fan						

§Sordoni, Andrew J., Sterling Farms, Alderson, Pa.

*†McDonald Farms Fidelia	6	123	Feb	1153	49	5642	250
†Sterling Ann Lucy	Jr2	57	Feb	885	48	1784	101
s. McDonald Farms Gladiator	D. Sterling's Lucretia						
†Sterling Barbara	Sr2	186	Feb	730	33	5603	261
†Sterling Charlotte Belle	Jr3	31	Feb	1207	48	1333	54
s. Antietam Gypsy Count	D. Greyholme Merry Belle						
†Sterling Mary	Jr3	304	Feb	816	40	10944	523
†Sterling Pauline	Jr2	195	Feb	761	46	6363	342
†Sterling's Antienira	Jr3	207	Feb	989	44	8552	386
†Sterling's Effie Kate	Sr4	222	Feb	1019	47	9557	466
†Sterling's Faithful	Jr2	164	Feb	775	41	5255	281
†Sterling's Roberta	Jr2	142	Feb	970	37	5258	224

§Spencer, Roy E., Spencer Farm, Chardon, Ohio. ARHT

†Spencer Farm Dark Beauty	Jr2	305	June	103	5	4475	206
s. Spencer Farm Dark Daniel	D. Spencer Farm Royal Beauty						
*†Spencer Farm Dark Starling	Sr4	205	Jan	696	36	5205	265
*†Spencer Farm Ola Z.	6	305	Jan	121	8	8266	477
s. Spencer Farm R. D. Zeno	D. Spencer Farm Rex Ola						
*†Spencer Farm Royal Susie	5	189	Jan	670	33	5357	249

§Stahl, Allan, Bakersfield, Calif.

†Santa Ynez Valor's Bessy	Jr2	45	Feb	918	47	1471	75
s. Foremost May Valor	D. Rancho Nicasio Commend Gretta						

Stahl, Edward O., River Crest Farm, Rochester, N. H. ARHT

¶Vivian of Whitcomb Farm	8	243	Feb	541	27	7172	339

§Steele, Harold A., Idagem Guernsey Farm, Gooding, Idaho. ARHT

†Idagem Benedict's Jonquil	Jr2	260	Jan	780	43	8090	402
†Idagem Benedict's Portia	Jr2	89	Jan	1001	45	3219	157
*†Idagem Truman's Janet	Jr4	265	Jan	226	12	8041	431
†Idagem Truman's Mermaid	Jr2	305	Jan	206	10	10325	450
s. Chuckanut Truman	D. Idagem Sequel's Merle						
†Idagem Truman's Myrna	Jr2	119	Jan	831	41	3688	172
*Idagem Truman's Penelope	5	365	Jan	290	15	12085	623
s. Chuckanut Truman	D. Idagem Sequel's Promise						
Potlatch Doris	Jr2	341	Jan	669	36	10166	521

§Steele, Kenneth A., Idagem Guernsey Farm, Gooding, Idaho. ARHT

*Idagem Truman's Joyce	Sr4	303	Jan	566	33	10751	597

Steiner, Charles D., Rappahannock Farms, Bloomsburg, Pa.

Contender's Lucy Lucile	Jr2	289	Feb	916	48	9171	487
*Fairlawn L. Eudora	6	203	Feb	1042	48	9260	372
Langcroft's Renowned Floradora	6	323	Feb	787	43	13618	672
Langcroft's Renowned Peggotty	5	198	Feb	1116	47	9123	390
Mountain View's Jethro's Anna	5	209	Feb	884	48	7924	394
*River Edge Noranda's Princetta	Sr4	365	Feb	710	36	17137	775
s. River Edge Noranda's Butterfat	D. High Light Princess						
Royal Louise of Linden	Sr2	120	Feb	974	42	5002	220
*Royal's Lassie's Sister	10	365	Jan	862	36	15900	653
s. Evergreen Bickleigh Royal	D. Ileam's Maridel						
Superb's Grecile's Patsy	Jr2	90	Feb	1023	46	3307	146
Superb's Nancy's Dorothy	Jr2	90	Feb	980	41	3198	136
*Yocliff Artist	Jr3	59	Feb	1447	66	3057	138
s. McDonald Farms Evolution	D. Yocliff Actress						

§Stephens, R. L., Greyvue Guernsey Farm, Bellingham, Wash. ARHT

†Prairie View Tilly	Jr4	82	Feb	796	38	2639	110
s. Fircrest Nobleman	D. Fair Acres Bessie						
†Raider's Sally May	Jr3	122	Feb	540	24	2903	130
†Revilo Lulu	Jr2	111	Feb	411	21	1927	92
†Valley Pride's Amaryella	Jr2	188	Feb	390	16	3667	138

Sterling Farms, Incorporated, Stamford, Conn.

Pine Manor King's Prize	Jr2	365	Feb	746	39	13195	635
s. Coronation King of Pine Manor	D. Broadland Elsa						
Sterlingold Phoebe	Jr2	16	Jan	602	29		
s. Sterlingold Premier	D. Foremost Phoebe						

§Stewart, J. H., Badoja Farm, Dalton, Ohio. ARHT

†Badoja Baby Snooks	Jr2	80	Jan	721	35	2166	102
*†Badoja Beauty	Sr4	305	Jan	132	6	6917	309
s. Langwater Brutus	D. Cherie Mae Beauty						
†Badoja Betty	Jr2	234	Jan	892	39	8306	344
†Badoja Beulah	Jr2	107	Jan	838	38	3072	127
†Badoja Blanche	Jr2	291	Jan	572	28	7780	326
†Badoja Bobbie	Sr2	62	Jan	919	37	1948	82
s. Langwater Brutus	D. Badoja Honeydew						
*†Badoja Celeste	6	118	Jan	924	44	4168	194
*†Badoja Golden Rose	5	75	Jan	816	38	2277	99
*†Badoja Happy Girl	Sr4	301	Jan	624	37	9397	464
†Badoja Heartease	Sr2	208	Jan	654	36	5253	257
*†Badoja Helpful	5	162	Jan	806	37	5163	226
*†Badoja Hilda	5	158	Jan	696	30	4295	188
*†Badoja Holly	5	50	Jan	1114	42	1835	67
s. Brownlea Horatius	D. Badoja Iva						
*†Badoja Honeydew	Sr4	220	Jan	444	23	6405	289
*Badoja Honoria	5	365	Jan	390	18	11724	527
s. Brownlea Horatius	D. Pearl's Blue Bell Lass						
*†Badoja Iva	9	98	Jan	1207	60	4016	199
†Ben's Romeo's Starlight	Sr2	196	Jan	769	31	5122	194
*†Comfort S. Thelma's Trudy	Jr4	89	Jan	929	43	2947	130
*†Fairview's Burma	5	301	Jan	351	26	8376	375
*Maradea Preeminent Princess	Jr3	354	Jan	593	31	10744	485
*†Shamrock's Molly	6	305	Jan	61	3	9537	410
s. Franchester Shamrock	D. Tarzan's Molly						
*†South Chapel Eleanor	Jr4	194	Jan	429	18	3181	149

§Stillman, Chauncey, "Beaulea Guernseys," Amenia, N. Y.

†Dreamwold Kathrina	Sr4	119	Jan	935	48	3944	175
†Foremost Mandate's Hawthorn	Sr2	122	Jan	941	44	4045	186
†Foremost Mandate's Radiant	Sr2	81	Jan	1055	45	2745	127
Foremost Theda	Jr4	103	Jan	991	45	3872	177
†Foremost Thirza	Jr4	56	Jan	1134	46	2017	85
s. Majesty's Fearless	D. Vassar's Hawthorn						
†Forges Sequel Skylark	7	109	Jan	1140	52	4135	182
*†Greenway County Rhonda	Sr3	88	Jan	1051	46	3354	149
†Greyholme Merry Paula	Jr4	67	Jan	1174	68	2657	140
s. Ultra Merrymaker	D. Greyholme Valiant Pauline						
*†Highlight of Ware	5	43	Jan	1406	60	1943	85
s. Langwater Hilarity	D. Shooting Star of Ware						
†Ladderlook Deborah Lady	Jr3	113	Jan	717	33	3015	138
†Lincoln Charming Rosebud	Jr3	60	Jan	802	39	1592	81
s. Majesty of Coventry	D. Lincoln Fair Rosebud						
†Quitticas Vonnie	Sr3	57	Jan	1016	45	1941	84
s. Crusader's Valiant	D. Dreamwold Connie						
†Valentine's May Girlie	Jr3	60	Jan	977	50	2044	102
s. Riverview King's Duke	D. Vancrest Thankful's Valentine						
†Vassar's Rhythm	Jr3	82	Jan	917	39	2584	118
†Vassar's Rita	Sr2	118	Jan	721	35	3263	148
†Vassar's Rose	Sr2	62	Jan	1008	40	2062	82
s. Foremost Fanita's Valor	D. Vassar's Nosegay						
†Vassar's Sable	Jr2	119	Jan	565	28	2773	130
†Walker Farms Able Rose	Sr4	94	Jan	783	41	2747	143
s. Grandview Bickwick	D. Able Mabel						
†Walker Farms Bickwick Hope	Sr4	73	Jan	961	42	2194	101
s. Grandview Bickwick	D. Cairnpat Hendrick's Hope						

§Stilson, Ward, Springlake Farm, Anderson, Ind.

Yellow Creek Alert's Star	Jr2	365	Dec	267	15	8486	410
s. Yellow Creek Meadow Alert	D. Golden Grange Satina						

§Stilson, Ward & Harris, Omer & Sons, Springlake Farm, Anderson, Ind.

†Yellowgold Pat's Penny	Sr2	103	Jan	714	37	2640	133

Stoddard, James A., Simsbury, Conn. ARHT

Savery's Ida	Jr2	305	Jan	452	23	8493	402

Stone, Robert G., Great Hill Farm, Marion, Mass.

Great Hill's Comeliness	Jr2	364	Feb	526	35	9434	513
Great Hill's Comely	Jr3	65	Feb	1078	50	2478	115
Great Hill's Salome	Jr3	142	Feb	735	33	4329	201

§Stoneman, William A., Gallio Farm, Belle Vernon, Pa. ARHT

†Friendship B. Gem	Sr3	305	Feb	180	11	8926	477
s. McDonald Farms Brigadier	D. Friendship V. C. Gem						
*†Gallio B. Cherry	5	245	Feb	619	31	7939	370
*†Gallio Dan's Alein	Sr3	129	Feb	770	33	4314	197
†Gallio Dan's Blossom	Sr3	105	Feb	760	32	3255	137
†Gallio Dan's Lassie	Sr3	198	Feb	563	33	5060	246
†Gallio Dan's Milly	Sr3	186	Feb	682	31	5494	237
†Gallio D. Levity	Sr2	105	Feb	815	29	3275	123
*†Gallio V. Lilly	Jr4	255	Feb	568	29	7843	370
†Supermost Blue Blood	Jr2	99	Feb	781	37	3076	145

Stoudt, Margaret L., Mordele Farms, Riegelsville, Pa.

*¶Mordele's Rilma Katharine	Jr3	74	Feb	1367	64	3753	172
s. Bolton's Rilma Joe	D. Coldspring's Valor's Katharine						
*¶Pleasant View Content	Sr4	203	Feb	889	48	7985	397

Stoudt, M. E., Mordele Farms, Riegelsville, Pa.

¶Bethany Wistar's Duchess	Jr2	123	Feb	1063	51	4796	215
¶Bethany Wistar's Hollmost	Jr2	94	Feb	1183	55	4013	166
s. Green Meads Wistar	D. Bethany Favor's Hollast						
*¶Fairlawn Constance	7	106	Feb	1280	64	5200	233
s. Green Meads Wistar	D. Oaks Farm Harmony						

Stoudt, Morris E. & Emadele M., Mordele Farms, Riegelsville, Pa.

*Mordele Del Rio	Jr4	339	Feb	716	48	12722	734

Stoudt, Robert P., Mordele Farms, Riegelsville, Pa.

*Coldspring's Romulus' Sally	7	342	Feb	937	46	15220	704
*¶Mordele's Fawn	Jr4	273	Feb	724	47	9956	556
¶Mordele's Rilma Polliana	Sr2	135	Feb	816	44	4366	215
*¶Polly of Bryncoed Farm	9	305	Feb	390	17	16001	718
s. Bryncoed's Langwater Peter	D. Bryncoed's Venture's Queen						
¶Woodfield's Adela	5	167	Feb	925	45	6323	278

§Strait, John, Mr. & Mrs., Golden Realm, Warren, Ind. ARHT

*†Alfa Babette	Sr4	202	Feb	688	35	6261	295
†Golden Realm C. Freckles	Jr2	100	Feb	1050	41	3760	141

§Strait, Samuel, Golden Realm, Warren, Ind. ARHT

†Golden Realm Q. V. Patsy	Jr3	258	Feb	626	34	8304	397

§Strayer, Deloris L., Rockbottom Farm, Bellevue, Ohio. ARHT

*†Comfort R. Cinda's Celya	6	207	Feb	692	31	7878	351
†Rockbottom C. Thelma	Sr2	185	Feb	620	33	5024	237
Rockbottom Plato's Lucile	Jr2	41	Feb	795	36	1156	53
s. Sun Blest Farm Plato	D. Rockbottom-S-Sinen						

Stroud, L. E., Sunshine Farm, Great Falls, S. C. ARHT

†Edisto Farm's Becky	Jr2	208	Jan	613	28	4871	229
†Sunshine's Improver's Ivybelle	5	283	Jan	556	29	8507	428
†Sunshine's Lucky Edna	Jr2	184	Jan	564	28	4253	214
¶Sunshine's Lucky Laurie	Jr4	81	Jan	1239	58	3359	170
†Sunshine's Lucky Lena	Jr2	297	Jan	475	27	6901	348
†Sunshine's Lucky Ruby	Sr2	153	Jan	574	26	3529	161
†Sunshine's Maxim Dollie	5	222	Jan	488	24	5626	265
†Sunshine's Maxim Elinor	5	265	Jan	579	31	7764	378
†Sunshine's Maxim Rebecca	Jr2	260	Jan	574	34	6398	333
†Sunshine's Maxmary	5	123	Jan	699	38	3725	200

§Suglian, John, Fresno Guernsey Rancho, Fresno, Calif.

†Cameo Philosopher's Tempo	Jr3	151	Feb	909	44	5475	258
†Circle L. Hilda	Jr2	277	Feb	513	29	7919	374
*†Fresno Anita	8	93	Feb	1279	51	4431	195
s. Troutmere Melvin	D. Fresno Sycamore Edna						
†Fresno Dreadnaught's Holly	Sr3	239	Feb	521	30	7589	365
†Fresno Melvin's Hope	6	184	Feb	960	44	7257	353
*†Fresno Miss Champion	Sr2	243	Feb	604	35	6820	365
*†Fresno Miss Maisie	5	206	Feb	780	47	7060	398
†Fresno Zita's Cherry	Jr2	283	Feb	523	31	7173	368
*†Fresno Zita's Emily	5	191	Feb	573	35	5422	295

Sunnyhill Farms, Incorporated, Imperial, Pa. ARHT

*Golden Rose's Donna	6	101	Feb	1652	67	5610	256

Sutton, George O., Springhill Farm, Fairfax, Va.

*Lindy's Queen Lily	7	171	Dec	1055	50	7508	340

§Swendson, E. A., Beulah Lane Farm, Lake Beulah, Wis. ARHT

†Beulah Lane Maxim's Elsie	Jr2	193	Feb	652	27	4918	186
*†Beulah Lane Maxim's Pride	Sr3	41	Feb	977	39	1427	57
s. Maxim's La Noce Steadfast	D. Golden Arrow Queen Elizabeth						
†Liberty's Fancy Girl	Jr3	181	Feb	543	25	4589	191

§Teer, Nello L., Company, Durham, N. C. ARHT

Gippy Princess Prunella	Jr3	256	Jan	884	53	9350	492

Tenney, Daniel G., Rockingham Farm, Salem, N. H.

Rockingham Charming Melissa	Sr2	130	Jan	809	43	3529	177
*Rockingham Finesse	Sr4	141	Jan	1270	61	6892	298
Rockingham Hollistar Lass	Sr3	184	Jan	900	49	6371	318
Rockingham Hollistar Rose	Sr3	255	Jan	601	34	8606	446
*Rockingham Peerlass	6	361	Jan	797	43	14174	705
*Rockingham Rena	Jr3	340	Jan	629	34	12289	611
*Rockingham Ultra May Della	Sr3	186	Jan	772	43	9823	494
*Rockingham Ultra Ruby	Jr3	276	Jan	958	53	11483	559

Thayer, A. D., Gwynllan Farm, Gwynedd Valley, Pa.

*Antietam Mignonette	5	59	Feb	1374	59	2860	134
s. Foremost Gold Bond	D. Royelen's Madge						
*Antietam Water Hyacinth	Sr4	108	Feb	1023	49	4300	196
*Flying Hill Country Jewel	8	158	Feb	1213	55	7858	323
*Gwynllan Ambler's Clara	Sr4	94	Feb	1465	59	4860	197
Gwynllan Ambler's Noble Vera	Jr3	304	Feb	617	38	9179	489
Gwynllan Ambler's Vangeline	Jr4	316	Feb	63	4	7942	386
s. Gwynllan Ambler	D. Gwynllan Vangeline						
Gwynllan Buttercup	Jr2	256	Feb	657	38	6881	358
Gwynllan Gracie	Jr2	219	Feb	898	40	7537	324
Gwynllan Jean	Jr2	365	Feb	188	10	10120	512
s. McDonald Farms Conductor	D. Ambler's Jean of Gwynllan						
Gwynllan Junior's Dawn	Sr2	57	Feb	929	44	1826	90
s. Gwynllan Junior	D. Peerless' Dawn						
*Gwynllan Levity	5	124	Feb	1200	60	6028	283
Gwynllan Major's Fiancee	Sr2	177	Feb	782	40	5763	270
Gwynllan Major's Vangeline	Sr2	135	Feb	806	44	4292	213
Gwynllan Major's Velvera	Jr3	151	Feb	1018	51	6172	279
Gwynllan Perfection's Betty	Jr2	192	Feb	660	36	5188	253
Gwynllan Perfection's Milly	Sr3	314	Feb	628	45	9954	527
Gwynllan Ranger's Gracene	Jr2	228	Feb	645	33	5883	266
Gwynllan Ranger's Vangeline	Jr2	168	Feb	859	35	5546	215
Gwynllan Tranquil Beth	Jr2	55	Feb	1115	44	2196	85
s. Blakeford Tranquil's King	D. Blakeford Beth						
*Gwynllan Zona	5	110	Feb	1122	58	4948	249
*Liseter Royal Belladora	6	120	Feb	1025	61	4976	265
*Major's La Vera of Gwynllan	5	120	Feb	1152	54	5090	215
*Pharaoh's Gwyn of Gwynllan	6	314	Feb	858	46	13202	587
Witchwood Charm	Sr3	365	Feb	310	14	9985	475
s. Foremost Cornelius	D. Great Hopes Polly						
*Woodacres Royal Cloud	Jr4	68	Feb	1197	61	2881	147
s. Douglaston Prince Royal	D. Kitchener Cloud						

§Thomson, Graham C., Mr. & Mrs., Hamlet Hill Farm, Salisbury, Conn.

†Chilmark Bunty	7	305	Jan	344	19	9399	419
s. Chilmark Merimar	D. Chilmark Babette						
†Chilmark Faithful	Jr3	291	Feb	478	19	7622	317
†Chilmark Janet	6	116	Feb	1009	50	4871	234
s. May Rose Lad of Chilmark	D. Chilmark Susan						
†Chilmark Lydia	5	305	Nov	11		8893	423
s. May Rose Lad of Chilmark	D. Chilmark Charmante						
†Chilmark Rosalie	Sr4	305	Feb	16		9142	437
s. Fairlawn Butter Boy	D. Chilmark's Edytha						
†Chilmark Sonja	8	305	Jan	274	13	9184	406
s. May Rose Lad of Chilmark	D. Chilmark Lois						
†Chilmark Sue	Jr3	290	Feb	541	22	7750	335
†Hamlet Hill Martha	Jr2	76	Feb	709	31	2084	89
s. Chilmark General McArthur	D. Langvalley Director's Maggie						

§Thomson, Milton, Windfall Farm, Walton, N. Y. ARHT

*†Millbrook Elsie	Jr4	145	Feb	865	38	5115	237
†Millbrook's Queen	Jr3	123	Feb	919	41	4343	194
*†Wyndemoor's Golden Fairy	6	92	Feb	810	40	2764	135
s. Foremost Preamble	D. Brabant King's Beda						

§Thomson, Milton, Mr. & Mrs., Windfall Farm, Walton, N. Y. ARHT

†B. H. Faxon's Belle	Sr2	117	Feb	562	28	2619	135
*†Charming of White Hall	Sr4	92	Feb	1010	43	3639	164
s. Vagabond of White Hall	D. Lady Katrinka of White Hall						
†Glitter of Woodside	Jr2	63	Feb	705	27	1595	63
s. McDonald Farms Gold Star	D. Splendid of Woodside						
†Great Hopes Rosabel	Jr3	169	Feb	590	27	4432	192
†McDonald Farms Grateful	5	97	Feb	988	50	3688	179
s. Myhaven King	D. McDonald Farms Daffy						
*†Mt. Ararat's Valiant's Felois	5	155	Feb	722	37	5018	260
†Rex's Cherub Kallie	Sr4	76	Feb	1209	53	3429	163
s. Beda's Rex of Bolton	D. Boulderwood Calla Lilly						
*†Silver Barn Ruth	Sr4	109	Feb	1085	50	4640	225
†Steorra of Woodside	Sr2	142	Feb	791	40	4400	212
*†Sunelawn Royal Miriam	8	92	Feb	1262	59	4251	198
s. Sunelawn Royal Headliner	D. Tarbell Farms Brilliant Miriam						
*†Windfall Kathryn	5	104	Feb	1275	55	4793	221
†Worth of Woodside	Jr2	145	Feb	692	32	4009	169

Thornburg, T. R., Chestertown, Md. ARHT

¶Cedar Point Mary	Jr2	77	Jan	1423	55	3270	126

Thornton, R. Udell, High Hill Farm, North Dartmouth, Mass.

*Argilla Royal Queen	Sr3	252	Jan	777	41	7992	415
†Forges Karkilie	Sr2	157	Jan	974	50	5177	252
†High Hill Zelouise	Jr3	287	Jan	669	34	7993	420
Westfield Golden Clara	6	237	Jan	1115	53	9893	516
†Wethersfield Dorothea	Jr2	276	Jan	802	38	8158	390

§Thurston, Herbert F., Thurston's Farms, Summitville, Ind. ARHT

†Harriet of Weasel Creek	7	72	Jan	1309	58	3129	146
†Portia's Shiela	7	162	Jan	380	21	3082	137
†Valor's Audrey	6	66	Jan	1159	59	2764	149
s. May's Valor	D. Audrey of Weasel Creek						
†West Park Lynn	Sr3	144	Jan	502	28	2884	143

§Thurston, Mary, Thurston's Farms, Summitville, Ind. ARHT

†Primrose of Weasel Creek	Sr2	285	Jan	552	33	7198	356

§Thurston, Ralph & Mary, Thurston's Farms, Summitville, Ind. ARHT

†Thurston Farms Donna Lea	Jr2	92	Jan	656	34	2016	97
s. Douglaston Maharaja Natlie	D. Valor's Renown of Lilly Creek						
†Thurston Farms Veronica Lassie	Jr2	99	Jan	695	31	2390	109
s. Lockshore Harmony	D. Veronica of Lilly Creek						
†Valor's Renown of Lilly Creek	Sr3	305	Jan	502	31	8327	440
s. May's Valor	D. Rebecca of Weasel Creek						
†Veronica of Lilly Creek	Jr3	288	Jan	570	33	8102	371
†Victory of Lily Creek	Jr2	171	Jan	589	29	4012	179

Timanus, G. L., Sportsman's Hall Farm, Queenstown, Md. ARHT

¶Bethany Favor's Queen	Jr2	140	Feb	804	39	4087	181
Bethany Wistar's Blossom	Sr2	123	Feb	918	42	4275	176
¶Blakeford Betsy Ann	Jr2	232	Feb	695	34	6561	324
Glenburnie Glen's Peaceful	Sr2	198	Feb	800	39	6411	271
Great Elm C. Arline	Jr2	342	Feb	759	39	12174	577
†Langhurst Rosemary	Jr4	59	Feb	1056	47	2246	108
s. Broadland Master	D. Langhurst Rosette						
¶Leader's Princess Pearl	Jr2	142	Feb	868	43	4703	218
Pearl's Nancy of Airflow	Sr3	106	Feb	1250	52	4755	179
†Raider's Emily Varinka	Sr4	49	Jan	1174	66	1817	103
s. Leader's Foremost Raider	D. Fourth Emily's Varinka						
¶Sportsman's Conceit	Jr2	200	Feb	741	32	5753	249
†Sportsman's Debutant	Jr4	66	Feb	1073	50	2728	131
s. Broadland Sportsman	D. Princess of Sportsman's Hall						
†Sportsman's Flower of Truce	8	101	Feb	1078	46	4255	197
s. Valor's Truce	D. Dan's Rosa						
¶Sportsman's Helen Devine	Jr2	210	Feb	692	32	5743	233
Sportsman's Ollett	Jr2	103	Feb	945	38	3490	124

Timmins, George H., Greenway Farm, Ware, Mass. ARHT

*County Belle of Ware	6	146	Feb	1422	65	7605	358
Greenway County Bloom	Sr2	84	Feb	1105	54	3378	157
s. Green Meads Prospect	D. Bloom of Ware						
Greenway County Flashlight	Sr2	167	Feb	798	43	5083	249
Greenway County Golden Blossom	Sr2	261	Feb	980	50	9911	460
Greenway County Senorita	Sr2	131	Feb	1135	51	5574	227
Greenway Queen Bess	Sr2	55	Feb	1118	59	2158	107
s. Defender of Ware	D. County Betsy of Ware						
Greenway Queen Flapper	Jr3	161	Feb	830	39	5528	256
Greenway Queen of Joy	Sr2	162	Feb	863	42	5236	232
Greenway Queen of Mirth	Sr2	103	Feb	1026	47	3860	166
Greenway Rowena	Jr2	334	Feb	793	50	11068	581
Greenway Sundew	Sr2	325	Feb	706	38	9552	429

§Todd, Burton H., Mr. & Mrs., Elm Lane Farm, Fresno, Calif. ARHT

†Elm Lane Camellia	Jr2	305	Feb	561	28	7782	351
s. Elm Lane Valor's Supreme	D. McDonald Farms Evelyn						
†Elm Lane Fernanda	Jr2	160	Feb	728	40	4362	218
†Elm Lane Heather	Sr3	93	Feb	1384	59	4667	215
†Elm Lane Lilac	Jr2	166	Feb	597	31	4395	227
†Elm Lane Lotus	Jr3	100	Feb	955	48	3656	183
*†Elm Lane Zinnia	Jr3	288	Feb	534	36	7237	404
*†McDonald Farms Eileen	7	136	Feb	904	48	5492	301
†San Carlos Dorella	Jr3	162	Feb	589	33	4254	238

§Trees, Merle J. & Emily N., Big Maple Farm, Frankfort, Ind. ARHT

†Alice of Treesvale	Sr2	133	Jan	825	45	4541	235
†Treesvale Mabel	Jr2	180	Jan	577	30	4595	228
†Treesvale Noble's Nora	Jr2	305	Jan	202	11	9535	478
s. Sedgley Roxie's Noble	D. Sunnymede Dixie White Lady						
Treesvale Ted's Flora	Sr2	304	Jan	616	33	8199	421

§Trollen, M. E., Trollaberg Farms, Hudson, Wis. ARHT

†Ada of Aitkin	Sr2	108	Jan	1017	48	3650	164
†Lowis of Aitkin	Jr2	123	Jan	685	36	2989	161
†Mabel of Aitkin	Sr2	129	Jan	599	30	2929	141
†Ruth of Aitkin	Jr2	120	Jan	897	47	3851	184
s. Moccasin Fearless	D. Bonnita of Aitkin						

§Trudeau, Leo R., Sunshine Farm, Elmwood, Mass. ARHT

†Alwyn's Jeanie	Sr2	66	Feb	993	44	2267	97
s. Kitchener Governor	D. Day Light's Wilhelmina						
†Day Light's Wilhelmina	5	121	Feb	926	40	4219	173
†Frankland Aurelia	Jr4	59	Feb	922	43	1909	91
s. Orchard View Primance	D. Frankland Gartha						
†Kitchener Sally	5	124	Feb	853	44	4091	202
†Meredith Laughter	Sr2	92	Feb	918	39	2997	128

§Tuttle, H. B., Est., Biscoe Farm, Middlebury, Conn. ARHT

†Belinda Lenfestey	Jr2	59	Feb	822	37	1657	72
s. Biscoe Ethan Clarence	D. Biscoe Belle						
†Bettina Lenfestey	Jr2	50	Feb	812	38	1439	65
s. Biscoe Ethan Clarence	D. Biscoe Heartsease Betty						
†Biscoe Beth Lenfestey	Jr2	59	Feb	975	42	2036	87
s. Primrose's Heartsease	D. Biscoe Elizabeth						
†Biscoe Lila Lenfestey	Jr2	59	Feb	1009	45	2132	92
s. Biscoe Heartsease Master	D. Heartsease's Lily Lenfestey						
†C. Leda Lenfestey	Jr2	106	Feb	736	33	2859	125
†Heartsease's Lucile Lenfestey	Jr2	176	Feb	880	43	6137	306
†Heartsease's Lula Lenfestey	Jr2	151	Feb	809	37	4929	226
†Heartsease's Lydia Lenfestey	Jr2	151	Feb	815	42	4959	243
†Master's Millie Lenfestey	Jr2	59	Feb	823	40	1765	82
s. Biscoe Heartsease Master	D. Steadfast's Minnie Lenfestey						
†Master's Silvia Lenfestey	Sr2	120	Feb	1018	56	4682	272
†Steadfast's Laneta Lenfestey	Sr2	197	Feb	828	45	6500	345
†Steadfast's Libby Lenfestey	Sr2	151	Feb	615	33	3688	194
†Steadfast's Lila Lenfestey	Sr2	197	Feb	722	40	5895	309
†Steadfast's Loja Lenfestey	Jr2	59	Feb	741	41	1609	89
s. Maple Lane Gift's Steadfast	D. Biscoe Eola						
†Steadfast's Marion Lenfestey	Sr2	193	Feb	553	27	5107	257
†Steadfast's Matilda Lenfestey	Sr2	181	Feb	666	33	5526	265

Unz, Rodney O., Highfield Farm, Sharon, Conn.

*Bethany Wistar's Bess	Sr4	352	June	461	29	13812	670
s. Green Meads Wistar	D. Marshallvale General's Bess						
Bethany Wistar's Skilla	Jr2	363	Nov	367	19	11775	506
s. Green Meads Wistar	D. Antietam Sonsie						
*¶Fairlawn Peerless Dianthus	6	305	Jan	270	16	9035	430
s. Green Meadow Peerless	D. Coker Radiant Calendar						
†Hominy Hill Dawn	Jr4	252	Feb	698	38	8028	393
†Ken Alma	7	265	Feb	708	37	9846	433

van Beuren, M. M., Sunnyfields Farm, Newport, R. I.

†Leona of Westview	5	256	Feb	451	28	7371	371
†Sunnyfields Bad Dream	Jr2	195	Feb	568	25	4952	218
†Sunnyfields Netta	Sr2	169	Feb	662	25	4373	186
†Sunnyfields Quaker Lass	Jr2	128	Feb	546	28	2730	135
†Sunnyfields Quaker Star	Jr2	128	Feb	611	28	3036	143

Van de Kamp's Holland Dutch Bakers, Incorporated, Van de Kamp's Guernsey Farm, Woodland Hills, Calif. ARHT

†Ellwood Rudy's Etta	Sr2	153	Jan	607	34	3266	184
¶Happyholme L. C. Anna May	Jr2	305	Jan	230	11	7244	323
s. Happyholme Lord's Contender	D. Happyholme Anna May						
†Rancho Bet's Belle	Jr4	142	Jan	812	37	3899	172
†Rancho Bet's Nanette	Sr4	57	Jan	1097	43	2049	81
s. Ward Acres Bet	D. Bet's Nanette of High Hill						
†Rancho Ferdinand's Choice	5	196	Jan	642	35	5858	303
Rancho Joan	Jr4	287	Jan	1002	63	10678	631
*¶Rancho Judge's Giralda	5	138	Jan	1339	57	6230	260
†Rancho Judge's Hilda	Sr4	84	Jan	982	47	2942	141
¶Rancho Judge's Hyacinth	Sr3	161	Jan	1138	45	6556	256
¶Rancho Judge's Lucinda	5	305	Jan	313	18	9781	490
s. Green Meadow Judge	D. Frankland Lucinda						
¶Rancho Judge's Primrose	Sr4	271	Jan	909	42	10861	470
¶Santa Ynez Valor's Beth	Jr2	237	Jan	1330	53	11093	415
†Santa Ynez Valor's Beulah	Jr2	305	Jan	174	7	7087	287
s. Foremost May Valor	D. Rancho Nicasio Commend Suzy						
Stalwart's Charmaine	7	365	Jan	193	10	11706	538
s. Rancho Stalwart	D. Rancho Aristocrat's Milly						
†Van de Kamp Bet's Debutante	Jr2	248	Jan	530	29	5512	277
†Van de Kamp Bet's Dottie	Jr2	287	Jan	506	26	6480	316
†Van de Kamp Bet's Graciela	Jr2	220	Jan	560	28	4373	200
¶Van de Kamp Bet's Lady	Jr2	281	Jan	584	25	6583	284
†Van de Kamp Bet's Lesbia	Jr2	209	Jan	635	37	4901	229
†Van de Kamp Bet's Madera	Jr2	209	Jan	490	25	4108	202
†Van de Kamp Golden Dora	Jr2	131	Jan	572	28	2657	119
†Van de Kamp King's Belle	Jr2	116	Jan	681	31	2787	115
¶Van de Kamp King's Bonnie	Jr2	84	Jan	1035	44	2667	115
¶Van de Kamp King's Excellence	Jr2	88	Jan	1077	39	3046	116
¶Van de Kamp King's Giulia	Jr2	50	Jan	1090	40	1627	63
s. Rancho Lita's Judge	D. Rancho Giulia						
†Van de Kamp King's Verbena	Jr2	57	Jan	950	38	1676	68
s. Rancho Lita's Judge	D. Rancho Bet's Debutante						
†Van de Kamp Pinta	Jr2	172	Jan	625	33	4288	205
†Van de Kamp Roselyn	Jr2	57	Jan	973	38	1771	71
s. Rancho Rosebud's Bet	D. Frankland Roselyn						
Van de Kamp Valor's Gracie	Jr2	297	Jan	986	47	10469	461
†Van de Kamp Valor's Hopeful	Sr2	51	Jan	793	38	1295	64
s. Valor's Maxim	D. Rancho Judge's Hopeful						
Van de Kamp Valor's Joan	Jr2	320	Jan	974	53	11704	550
†Van de Kamp Valor's Kate	Jr2	237	Jan	544	24	5711	235
Van de Kamp Valor's Laurantia	Jr2	365	Jan	104	4	10197	442
s. Valor's Maxim	D. Butterfat's Lady Gambell						
¶Van de Kamp Valor's Mariposa	Jr2	177	Jan	1079	54	6652	296
¶Van de Kamp Valor's Verna	Jr2	271	Jan	958	46	9812	406
†Wild Rose of San Luis Rey	Jr3	131	Jan	794	37	3548	179

§Vaughan, C. C., 3rd, Homestead Farms, Franklin, Va.

†Court Manor Blossom	Jr3	120	Feb	857	43	3872	184
s. Green Lane Pharaoh	D. Woodland Echo Blossom						
†Cylia of Fern Hill	Jr3	62	Feb	1218	53	2694	113
s. St. James Duke's Blueboy	D. Wilma of Fern Hill						
†Dimple of Elmwood	Sr3	120	Feb	1010	48	4661	209
s. Kitchener Minute Man	D. Fashion's Puff						
†Statesman's May Queen	Jr4	100	Feb	1200	48	4412	174
s. Foremost Statesman	D. Beau Brummel's Eula						
†Virginia Belle of De Forest	Jr4	63	Feb	1247	51	2949	112
s. Maple Crest Ferdinand	D. Nelly's Lulu Bell of De Forest						

§Vaughan, L. M. & M. E., Mount Logan Farm, Chillicothe, Ohio. ARHT

†Franchester Prudence	8	285	Feb	440	26	8092	368
*†Mt. Logan Agnes	5	304	Feb	179	11	7698	366
†Mt. Logan Ambler's Sueanna	Sr2	304	Feb	375	24	6242	321
*†Mt. Logan Anita	Jr4	67	Feb	1130	50	2745	132
s. Coronation Arrogant	D. Mt. Logan F. Diana						
*†Mt. Logan Annetta	5	96	Feb	1205	46	4269	166
*†Mt. Logan Royalann	7	151	Feb	854	42	5688	272

§Vaughan, M. D., Mr. & Mrs., Mount Logan Farm, Chillicothe, Ohio. ARHT

†Mt. Logan Ambler's Amy	Jr2	84	Feb	796	41	2601	127
s. Mt. Logan Ambler	D. Mt. Logan Royelen						
*†Mt. Logan F. Mildred	8	305	Feb	179	9	9589	435
s. St. James Champion's Francis	D. Golden Jane's Janet						
†Mt. Logan Rosabel	Sr3	77	Feb	853	40	2478	118

Virginia Conference Orphanage of The Methodist Church, Vicor Farm, Richmond, Va.

Blair's Rest Squire's Lucy	Sr3	238	Jan	1017	57	9300	424
¶Bryncoed's Best Girl	7	206	Jan	825	39	6619	274
Lucerne's Emma Lucy	6	153	Jan	1083	52	6095	269
Maple Lane Steadfast's Vivi	7	181	Jan	841	50	6151	328
Marquis's Janet	Jr4	365	Jan	69	3	12896	585
s. Broadland Marquis	D. Jewel of Pioneer Point						
¶Midview Majesty's Jean	Sr2	284	Jan	390	25	7180	365
Rosalie of Pioneer Point	6	207	Jan	666	23	5835	279
Vicor Doann	Sr4	280	Jan	705	38	9243	438
Vicor's Bess	Jr4	363	Jan	525	26	12709	580
Vicor's Jenaveve	Jr3	113	Jan	804	41	3338	141
Vicor's Mabelle	Sr4	58	Jan	1334	65	2508	126
s. Midview's William	D. Afri's May of Pioneer Point						
Vicor's Marigold	Jr2	139	Jan	638	27	3703	151
s. McDonald Farms Fascinator	D. Afri's May of Pioneer Point						

§Voge, G. Charles & Son, Windy Heights Farms, West Alexandria, Ohio. ARHT

†Golden S. Ethel	Sr2	97	Jan	793	34	2888	124
†Golden S. Tulip	Jr2	130	Jan	756	33	3488	148
†Lily of Windy Heights	7	276	Jan	858	37	9842	405
†Royal Crest Golden Rose	Jr3	130	Jan	704	35	3838	186
†Windy Heights Beulah	Jr3	130	Jan	749	36	3941	177
†Windy Heights Gwendolyn	Jr3	62	Jan	1304	59	2513	121
s. Peggy's Taurine Actor	D. Windy Heights Gwendolyn						
†Windy Heights Liza	Sr2	105	Jan	639	36	2256	120
†Windy Heights' Lizette	6	298	Jan	505	31	8721	461
†Windy Heights Salome	Jr2	152	Jan	598	27	3545	154
†Windy Heights Ultra	Sr2	62	Jan	1010	46	1908	84
s. Peggy's Taurine Actor	D. Mon Repose Ultra						

§Vogt, H. F., Sunny Dale Farm, Waukesha, Wis.

Meadowmere Carnation	Jr2	125	Feb	666	28	3200	137
*Schwartz's Bell	6	128	Feb	725	36	4233	211
Sunny Dale Farm Janet	Sr2	104	Feb	687	34	2757	135
Sunny Dale Farm Lottie	Jr3	89	Feb	897	39	2987	133
s. Sunny Dale King Hyboy	D. Avignon Agusta						
Sunny Dale Farm Lou	Sr2	137	Feb	714	35	4084	177
*Sunny Dale Farm Murine	Sr4	79	Feb	1043	45	3146	132
s. Boulder Bridge Admiral	D. Koehn's Farm Clay						
Sunny Dale Farm Pride	Jr3	122	Feb	812	46	3978	222
s. Sunny Dale King Hyboy	D. Sunny Dale Nettie						
*Sunny Dale Fawn	Sr4	365	Feb	162	10	9575	458
s. King's Rival of New Grove	D. Indy Awn						
Sunny Dale Joan	6	311	Feb	378	22	9043	480

§Waddell, Dwight L., Mansfield, Ohio. ARHT

†Villa-Way Carolene	5	254	Jan	422	21	6814	317

§Wagler, H. Kermit, Kermarge Guernsey Farm, Berkey, Ohio. ARHT

*†Ada of Elmwood Farm	7	284	Nov	33	1	7696	367
s. Admiral Gold	D. Fox's Janet of Waukesha						
†Annette's Rose	5	356	Dec	404	24	9954	508
†Chi's Betsy	Sr4	198	Dec	686	29	6324	283
†Elmwood Connie	Sr4	305	Nov	166	10	8119	389
s. Holdridge Cain	D. Alemco's Upsilon						
†Kermarge Cherry	Jr2	297	Dec	477	22	7721	333
†Kermarge Glory	Jr3	235	Dec	661	35	6393	329
†Kermarge Maud	Jr3	298	Nov	166	11	5324	251
s. Brownlea Merry Knight	D. Maud's Barbara						
†Knight's Glory Bell	Sr4	305	Nov	39	2	8040	378
s. Brownlea Merry Knight	D. Admiral's Glory Bell						

§Walker, J. F., Pine Grove Dairy Farms, Portsmouth, Va.

†Pine Grove K. Beauty's Lassie	Sr3	305	Jan	442	26	9186	467
S. Green Meads Pearl King	D. Fairy's Beauty of Pine Grove						
†Pine Grove K. Felix's Pearl	Sr3	240	Jan	620	29	6735	291
†Pine Grove K. Garden's Darling	Sr4	222	Jan	567	25	6874	292
†Pine Grove K. Maid's Sarah	Sr3	235	Jan	411	22	6324	284
†Pine Grove R. Girl's Rosalie	Sr2	254	Jan	521	28	6080	312
†Pine Grove W. Day's Melba	Sr2	250	Jan	496	29	5951	305
†Pine Grove W. Honey's Shirley	Sr2	228	Jan	541	29	5913	295
†Pine Grove W. Peaches Favor	Sr2	172	Jan	708	30	4595	210
†Spring Knoll Doll Baby	Sr2	240	Jan	510	28	5448	260

§Walker, James R., Destiny Hill, Nashua, N. H.

†Destiny's May Blossom	Jr3	211	Jan	661	34	5872	265
†Massapoag Ariadne	5	209	Jan	746	39	7921	346
†The Witch of Destiny	Sr2	179	Jan	739	34	5792	241

Walker, M. W., Walker's Cloverland Dairy, Alexandria, La.

Clear Springs' Golden Locks	Sr4	145	Jan	874	41	4303	189
Clear Springs' Maxim F. Gem	5	76	Jan	1206	52	3024	139
S. Maxim's Master Fred	D. Appin's Empress						
Clear Springs' Maxim F. Geta	Sr4	140	Jan	841	39	4413	199
Clear Springs' Maxim F. Hazel	Sr4	159	Jan	919	40	5513	250
Clear Springs' Maxim F. Honey	Sr4	122	Jan	1160	50	4595	204
Cloverland Maxim K. Elsie	Jr2	153	Jan	872	32	4315	166
Cloverland Maxim K. Ruth	Jr2	153	Jan	641	35	3356	154
Cloverland Maxim Princess	Jr2	159	Jan	680	31	3667	163
¶Cloverland's K. Virginia	Jr4	57	Jan	610	30	1168	60
S. Quail Roost Beau King	D. Gayoso Squire's Virginia						

§Wallis, John Edwin, Wallis Dairy Farm, Springfield, Mo.

Wallis's Jane Rambler	Sr2	126	Feb	755	38	3699	187

§Wallis, M. E. & Son, Wallis Dairy Farm, Springfield, Mo.

Wallis's Mary Ann Rambler	Jr3	127	Feb	809	43	4119	209
Wallis's Rowena Rambler	Sr2	128	Feb	640	34	3216	166
Wallis's Serena Rambler	Jr3	129	Feb	645	35	3412	182
Wallis's Willa Rambler	Jr2	120	Feb	671	35	3094	160

§Walsh, R. J., Mr. & Mrs., Green Hills Farm, Perkasie, Pa. ARHT

*†Allgates Alicia	6	256	Jan	476	31	6728	321
*†Delhaven Fanny 3d	5	291	Jan	557	28	7715	348
*†Delhaven Katrina	6	210	Jan	1231	52	9690	394
*†Dreibelbis' Levity Prudence	5	262	Jan	258	14	4873	227
*†Galia of Far-View	6	305	Jan	244	13	8025	385
S. Valleywood Horatius	D. Wally of Far-View						
†Green Hill's Ada	Jr2	164	Jan	564	29	3182	154
†Green Hill's Alicia	Jr2	256	Jan	387	22	4658	215
†Green Hill's Althea	Jr2	168	Jan	499	23	3467	159
†Green Hill's Anita	Jr2	242	Jan	641	33	5866	279
†Green Hill's Annetta	Sr2	53	Jan	635	29	1079	49
S. Riveredge Alert's Prediction	D. Flying Hill Admirable Linnet						
†Green Hill's Annie	Jr2	256	Jan	428	22	4777	215
†Green Hill's Argie	Jr2	235	Jan	579	32	5682	285
*†Langstoon Brooklawn's Girl	5	77	Jan	827	42	2193	106
S. Brooklawn's Bright Boy	D. Brooklawn's Surprise Girl						
†Lantana of Far-View	Sr2	228	Jan	575	30	5585	271
*†Leader's Catherine Girl	5	69	Jan	1245	63	2893	151
S. Nonpareil's Woodbine's Leader	D. Santa Catherine's Leader Girl						
†Santa Catherine's Leader Girl	7	184	Jan	787	40	6016	312
*†Sheik's P. V. Cleatis	7	249	Jan	521	23	6728	280
*†Sheik's P. V. Ray	7	57	Jan	1402	58	2587	107
S. Hardwick's Sheik	D. Jethro's Gay Girl						
†Sonia of Far-View	Jr3	49	Jan	1295	50	2070	83
S. Gwynllan Peer	D. Tulso of Far-View						
*†Thistlewood's June	6	305	Jan	212	12	7728	402
S. Thistlewood's Commodore	D. Thistlewood's Lillias						
*†Uppermost's Lucy of P. V.	5	87	Jan	1171	58	3397	163
*†Uppermost's P. V. Bonita	6	173	Jan	693	33	5073	234

§Walter, T. Barnard, Ivanard Farm, Oxford, Pa. ARHT

†Ivanard's Crusader's Susan	Jr2	184	Feb	494	20	4079	165
†Ivanard's Judy Louise	Jr2	219	Feb	400	20	4309	214
†Ivanard's Queen Ann	5	296	Feb	146	8	8275	389
S. Bell Manor's Sir Roderick	D. Valdelicia's Queen						
†Ivanard's Queen Elizabeth	Jr4	171	Feb	616	31	4346	212
†Ivanard's Ruth	Jr2	284	Feb	294	18	4209	233
†Princess Judy of Ivanard	Jr4	168	Feb	527	29	4450	240
†Queen's Blanche of Ivanard	6	260	Feb	421	22	6052	315
†Rupaca's Noble Butterscotch	Sr3	180	Feb	938	41	7952	331

§Walters, Harold, Lyme Guernsey Farm, Monroeville, Ohio. ARHT

†Duke's Nellie of Lyme	Jr2	296	Dec	578	29	9658	419
†Lassie of Lyme	Jr2	53	Dec	1036	47	1708	76
S. Anne's Duke of Olentangy	D. Lucy May of Lyme						
†Lou of Lyme	Sr3	167	Dec	600	31	5700	288
†Triumph's Lilly of Lyme	Jr2	258	Dec	416	22	5472	292
†Triumph's Lucky of Lyme	Jr2	44	Dec	969	41	1370	57
S. Villa-Way Triumph	D. Lucille of Lyme						
†Triumph's Martha of Lyme	Jr2	293	Dec	265	15	8699	417
S. Villa-Way Triumph	D. Marcia Jane of Lyme						

Wannamaker, Evelyn T., Cawcaw Plantation, Orangeburg, S. C. ARHT

Carol of New Delta	Jr3	68	Feb	1007	46	2505	113
S. Hazelwood's Hollistor	D. Rea of New Delta						
Dukes Dale Defiance's Busebody	Sr2	87	Feb	1058	42	3398	136
Dukes Dale Defiance's Zylpha	Jr3	133	Feb	509	26	2868	144
Fairlawn Maxim's Gertie	Sr3	164	Feb	1023	57	5922	334
*Gippy Foremost's Elma	8	151	Feb	785	39	4641	232
Gippy Foremost's Eloise	Jr4	206	Feb	659	38	6295	352
Governor's Maid	5	129	Feb	660	30	3341	148
Jim-Ann Farm's Maxim Jane	Jr2	113	Feb	644	35	2746	148
Kimbrough's Rosine	Sr4	98	Feb	737	34	2870	133
Maxim's Patience of New River	Jr2	75	Feb	883	36	2381	117
S. Maxim's Valet of Grassy Grove	D. Glow's Patience of New River						
Midview Willie's May	Jr3	126	Feb	652	34	3416	190
Procris of Verndew	Sr4	365	Feb	547	30	11806	602
S. Homestead Reveller's Don	D. Verdery's Nona						
*Raiford's Rosalie	Jr4	113	Feb	873	39	3600	179
S. Klondike Klansman	D. Raiford's Rosette						
*Suber's Merger's Carrol	6	191	Feb	718	36	6134	305
Valmost Daisymaid	Jr2	116	Feb	903	36	3544	149

Ware Woolen Company, Five Star Ranch, Ware, Mass.

†Mountain Brook Elena Rae	5	291	Feb	421	23	7557	355
†Wethersfield Countess	6	261	Feb	293	19	5496	286

Watton, Alfred M. & Nelson B., February Hill Farm, Chalfont, Pa. ARHT

¶Butter Lass of Green Acres	Jr4	115	Jan	1489	72	5802	267
S. Broadland Fauntleroy	D. Buttercup's Maud of Buck Neck						
¶Flat Brook Maxim's Secret	Sr2	128	Jan	1154	65	4894	259
S. Flat Brook Prince Maxim	D. Foxdean's Butter Maid						
¶Star of Windyridge	Jr4	69	Jan	1058	44	2520	109
S. Robin Run Ida's Joe Lotta	D. Robin Run's Tilly Lotta						

Wegner, Charles T., Jr., Charwick Farms, Fontana, Wis.

Elk Meadow Lassie's Lily	Sr3	30	Jan	1010	52		
S. McDonald Farms Forceful	D. Elk Meadow Carol's Lassie						
Farview Lady Grand	Sr3	19	Jan	709	29		
S. Wey Acres Grand Majesty	D. Homeacres Lady of Farview						
¶Gusanna's Sarah	Jr2	70	Jan	1374	51	2725	100
S. Wey Acres Grandee's Splendor	D. Lake Shore Tinaqueen						
¶Hi-Hopes Constant's Beauty	Sr2	25	Jan	963	45		
S. New Hope Leader's Constant	D. Leader's Dolly of Malloy						
†Hi-Hopes Constant's Rose	Sr2	56	Jan	1242	45	2203	84
S. New Hope Leader's Constant	D. Clarissa's Rose of Lokendale						
¶Spring Brook's Lulubelle	Sr3	126	Jan	994	44	4691	214

Wehr, Wade N., Belle Vista Farm, North Lima, Ohio. ARHT

*Achievement's Kate B.	Jr3	365	Jan	102	5	12532	602
S. Coronation Achievement	D. May Flower's Patsey B.						
*Belle Vista Cherry	7	363	Feb	748	35	15652	639
†Belle Vista Noble Queen	Jr3	51	Feb	1104	54	2059	94
S. Green Meads Wil-King	D. Charter's Bonnie Queen						
†Belle Vista Noble Snowflake	Jr2	99	Feb	934	42	3325	145
S. Green Meads Wil-King	D. Belle Vista Snowflake						
†Belle Vista Noble Wilda	Jr2	116	Feb	754	38	3211	157
†Belle Vista Royal Lassie	Jr2	208	Jan	684	32	6615	291
†Belle Vista Royal Laura	Sr3	144	Feb	1088	52	6690	281

§Wenger, Russell J., Valley Set Farm, Goshen, Ind. ARHT

*†Lookwell Sunshine	10	202	Jan	978	39	9169	355
†Valley Set S. Fairy	Jr2	186	Jan	864	35	5672	235
†Valley Set's L. Queen	Jr2	120	Jan	1001	47	4150	173
†Valley Set's L. Ruth	Sr3	197	Jan	741	38	5720	281
†Valley Set's Marie	Jr2	188	Jan	683	37	4708	252
*Valley Set's Melba	5	365	Jan	159	8	11601	536
S. Rock Creek Flash's Utlimas	D. Sadie Royal of Valley Set						
†Valley Set's Squire's Jane	Sr2	66	Jan	1014	48	2156	102
†Welcome-In Chum's May Violet	Jr2	175	Jan	838	33	5248	217

§West, Delmer L., West-Haven Farm, Pickerington, Ohio. ARHT

†Leatherwood Princess	5	64	Feb	684	37	1703	86
S. Edinham's Gay Charter	D. Leatherwood Queen Anna						
†Leatherwood's Delightful Chart	5	47	Feb	1100	55	1774	98
S. Edinham's Gay Charter	D. Leatherwood Virginia's Delight						
†Tumaples Sandra	Jr4	298	Feb	156	8	6902	321
†Westhaven Shirley	Jr2	157	Feb	730	30	4296	177
†Willow Brook's Corabel	7	72	Feb	634	27	1571	65
S. Langwater Triumph	D. Willow Brook's Pride						

Western Glow Farms, Incorporated, Bow, Wash. ARHT

*†Cedarcroft Molly	Jr3	305	Jan	426	26	8458	452
S. Western Glow May's Royal	D. Molly of Waylayne						
†Cedarcroft Rosie	Jr2	305	Jan	492	25	9967	471
S. Western Glow May's Royal	D. Peanuts' Della						
*†Chuckanut Bonny Jean	14	73	Jan	1569	70	3651	175
S. Darigold Prince	D. Jean's Hopeful of Fawndale						
†Chukluck Lady Lovely	Jr2	257	Jan	1005	48	9508	408
*†King's Carmel Irene	Sr4	241	Jan	897	44	8368	417
†Unique of Lopez	19	212	Jan	752	36	6565	312
†Valley View's Sensation	Jr4	112	Jan	1323	53	5264	231
*†Wesclair Twilight	8	273	Jan	841	42	12085	529
*†Western Glow Butterfat Lou	7	107	Jan	1410	59	5058	226
*†Western Glow Fanciful	Sr3	276	Jan	832	39	10437	480
*†Western Glow Hollene's Memory	Sr3	305	Jan	53	2	9847	479
S. McDonald Farms Developer	D. Hollene of Chicona						
*†Western Glow Janie	Jr4	170	Jan	1294	67	7569	376
S. McDonald Farms Developer	D. Western Glow Butterfat Avalawn						
†Western Glow Noble Maid	Sr2	258	Jan	744	43	7806	423
†Western Glow Primrose	6	305	Jan	627	31	11677	497
S. Marymoor Dariprince	D. Ben's Princess Wild Rose						

Weyenberg, F. L., Mrs., "Wey Acres," Thiensville, Wis. ARHT

Argilla Ceres' Levity	Sr2	274	Jan	1050	48	11327	497
Chedco Iris	Sr2	135	Jan	1142	59	5287	260
¶Curtiss Candy Levity May	Sr2	114	Jan	1184	61	4716	216
*Estelle's Fanciful	9	365	Jan	88	4	15484	669
S. Estelle's Foremost	D. Val Dasher's Fancy Girl						
*Estelle's Kate	9	330	Jan	810	43	14686	699
Pine Manor King's Rose	Sr2	325	Jan	904	42	13935	616
Raemelton Levity Lassie	Jr2	265	Jan	951	44	9255	411
Supreme's Elaine	Sr2	365	Dec	106	6	8863	438
S. Supreme's Royal	D. Valor's Elise						
*Valroy Crown Kate	Sr3	349	Jan	807	42	12496	563
*Wey Acres Easter Lily	Sr3	365	Jan	256	14	11659	563
S. Wey Acres Challenger	D. Supreme's Lorie						
*Wey Acres Grandee's Anda	7	163	Jan	1584	71	9522	397
Wey Acres Grandee's Connie	Jr2	352	Jan	1017	44	15310	605
Wey Acres Grandee's Countess	Jr2	352	Jan	691	36	10519	489
Wey Acres Grandee's Kara	Sr2	358	Jan	1022	54	15590	693
*Wey Acres Grandee's May	5	156	Jan	1503	66	8421	352
Wey Acres Grandee's Sharon	Sr2	351	Jan	584	23	11806	408
*Wey Acres Lilian's Lustre	Jr3	312	Jan	1176	64	16236	812
Wey Acres Templar's Anda	Sr2	169	Jan	1083	50	6991	286
Wey Acres Templar's Lee	Sr2	365	Jan	524	25	13600	505
S. Foremost Templar	D. Wey Acres Grandee's Leah						
Wey Acres Templar's Lorie	Jr2	97	Jan	880	36	2836	117
¶Wey Acres Templar's Mayday	Jr2	199	Jan	864	43	6055	274

Weyenberg, S. A., Weyendale Farm, Hartland, Wis. ARHT

*Gabriel's Lovely	6	308	Jan	1132	67	14480	715
Pearl's Secret 5th's Barbara	Sr3	223	Jan	674	28	7096	262
†Valor's Rosalie Caroline	Jr2	265	Jan	681	30	6995	299
Valor's Zonia's Beyon	Sr3	191	Jan	762	35	5785	247

§White, Howard J., Monterey Farm, Middletown, Del.

†Don's Idol of Monterey	Sr3	12	Dec	450	30		
S. Sherwood Forest Don	D. Wilburn Challice's Idol						
†Emblem's Bell of Monterey	Jr3	24	Dec	893	55		
S. Fairlawn Peerless Emblem	D. Benton's Bonny Bell						
†Peerless Blanche	Jr2	75	Feb	871	42	2542	141
S. Fairlawn Peerless Emblem	D. Monty's Nora of Lindendell						

§White, W. T., Halfred Farms, Chagrin Falls, Ohio. ARHT

Baron's Nette of Halfred Farms	Jr3	218	Feb	452	25	4710	232
Emma Lou of Halfred Farms	Jr2	79	Feb	455	25	1355	71
June Pride of Halfred Farm	Jr2	180	Feb	303	17	2997	150
*Maradea Nancy Jane	8	282	Feb	594	34	9470	447
†Marshfield's Glory	5	305	Jan	226	14	6793	363
s. Commodore of Marshfield	D. Marshfield's Favorite						
†Molly's Golden Maid	Sr2	305	Jan	340	23	6594	350
s. Valger of Elgercon	D. Goldie Jane's Molly						
*†Norman Farm's Pet	6	305	Feb	22	1	7844	416
s. Chestnut Ridge Traveler	D. Pollyanna of Norman Farms						
*Spencer Farm Royal Beautiful	5	132	Feb	1035	56	5544	277

Whitehead, T. L., Mapleton Farms, Nassawadox, Va.

†Flying Hill Royal Angel	6	30	Jan	1094	53		
s. Flying Hill Prince Royal	D. Flying Hill Mistress Angelica						

§Whitesides, Pem, Whitesides Farm, Cox's Creek, Ky. ARHT

†Sugar Grove's Kentucky Belle	8	42	Feb	1258	51	1837	75
s. Sugar Grove's W. S.	D. Sugar Grove's Alva May						
†Sugar Grove's Promise	Sr4	203	Feb	396	18	4818	213
†Whitesides Alexander's Sylvia	Sr3	269	Feb	309	13	7032	293
†Whitesides Alva May's Favorite	6	40	Feb	1170	50	1652	69
s. Susanne's Ranger King	D. Sugar Grove's Alva May						
†Whitesides Forward's Nellie	Jr2	238	Feb	477	20	5611	232

§Whitesides, Pem, Mrs., Whitesides Farm, Cox's Creek, Ky. ARHT

†Ditto's Surprise	7	91	Feb	1056	48	3444	163
†Jewell Star of Whitesides Farm	5	238	Feb	449	21	5411	248
†Pat's Marietta	Sr4	114	Feb	821	36	3390	147

§Whitlow, Merton Otis, Tecumseh, Kans. ARHT

†Lochinvar's Royal Midget	Jr4	237	Jan	599	33	6171	283
†Royal's Bonny Easter	11	170	Jan	514	25	3671	177

§Wiener, Paul, Silver Hills Farm, Mears, Mich. ARHT

†Siebway Wonder's Mary	Jr2	150	Jan	868	41	4345	202
s. Pine Manor King's Wonder	D. Siebway Maggie						
†Silver Hill's Aristocrat Jill	Jr2	99	Jan	728	35	2331	106
s. Silver Hill's Aristocrat	D. Silver Hill's June						
†Silver Hill's Breta	Jr2	80	Jan	953	44	2450	111
s. Silver Hill's Aristocrat	D. Silver Hill Bridget						
†Silver Hills Donna	Jr2	184	Jan	600	34	4281	233
†Silver Hill's Fauna	Jr2	92	Jan	928	42	2737	120
†Silver Hill's Faunella	Jr2	94	Jan	980	52	3065	153
s. Silver Hill's Aristocrat	D. Eth-Mead Foreman's Girl						
†Silver Hill's Maria	Jr2	92	Jan	606	33	1872	94
*†Silver Hill's Mariana	Jr3	90	Jan	1004	54	3084	159
s. Silver Hill's Aristocrat	D. Scotland Farms Marlene						
†Silver Hills Tina	Jr2	173	Jan	547	29	3730	186

Wilkie, John, Forge Hill Farm, New Windsor, N. Y. ARHT

†Forge Hill Bellfarette	Jr2	174	Jan	569	26	4361	201
†Forge Hill Bell-Molly	Jr2	107	Jan	653	33	2329	115
*†Forge Hill Bellostell	Sr3	59	Jan	997	53	1918	109
s. Forge Hill Bellcander	D. Forge Hill Ostella						
†Forge Hill Bellphyllis	Jr2	279	Jan	321	22	6085	233
*†Forge Hill Belucy	Jr4	125	Jan	1051	46	5079	202
†Forge Hill Blendfax	Sr3	88	Jan	1311	54	3790	156
†Forge Hill Blend's Pauline	Sr2	53	Jan	841	39	1414	63
s. Royal Blend's Bell Buoy	D. Forge Hill Opauline						
†Forge Hill Blend's Rosann	Sr2	61	Jan	767	33	1471	62
s. Royal Blend's Bell Buoy	D. Forge Hill Val Rosette						
¶Forge Hill Bonnie	Jr2	240	Jan	794	34	7269	291
*Forge Hill Bopeep	5	297	Jan	292	15	8206	398
*¶Forge Hill Famoloise	Sr4	305	Jan	26	1	11487	604
s. Farina's Bell Buoy Hill Moloise							
†Forge Hill Jackie	Jr2	92	Jan	690	33	2036	94
†Forge Hill Jana Lou	Sr2	105	Jan	786	39	2620	121
¶Forge Hill Jan Beatrice	Jr2	221	Jan	624	39	5200	283
†Forge Hill Jan Daffodil	Jr2	88	Jan	824	40	2253	101
*Forge Hill Janez	Jr3	297	Jan	669	40	8939	437
†Forge Hill Jan For Lind	Jr3	49	Jan	1005	47	1552	70
s. Tarbell Farms Royal Jan	D. Forge Hill Foremost Lindy						
*†Forge Hill Janilyn	Sr3	62	Jan	1244	50	2552	101
s. Tarbell Farms Royal Jan	D. Thatch Meadow Marilyn						
¶Forge Hill Jan Orchid	Sr2	175	Jan	497	30	3045	162
*¶Forge Hill Opauline	5	281	Jan	68	3	8144	448
s. Bell Buoy's Omega	D. Inlet Valley Pauline						
*†Forge Hill Orchid	5	272	Jan	489	30	7683	420
*†Forge Hill Tolinora	Jr4	242	Jan	426	20	6338	309
*¶Forge Hill Valina	8	285	Jan	305	17	7862	391
*¶Mira Vista's Lyra	7	285	Jan	204	11	10437	533
s. Mira Vista's Hillbilly	D. Mira Vista's Rocha's Queen						

Wilkins, Charles A., Est., Mound City Farm, Platteville, Wis.

Mound City Cheer 2d	Sr3	365	Jan	59	2	12171	486
s. Langwater Comrade	D. Mound City Cheer						
Mound City Sister 2d	Jr4	117	Jan	1307	62	5500	228

§Williams, F. L. Est., Law-Will Farm, Hope, R. I.

†Law-Will Levity	Jr2	70	Jan	1097	41	2441	93
s. Charlescote Patron	D. Law-Will Gay Gardenia						
†Law-Will Pearl	Jr2	228	Jan	918	39	8214	319
†Law-Will Peerless Genista	Jr3	109	Jan	1046	49	3985	189

§Williams, Homer & Chester, Wern Farms, Waukesha, Wis.

Wern's Champion's Daisy	Sr3	75	Jan	1659	63	3853	156

§Williams, S. A., Summerside Farm, Hollis, N. H.

†Forges Galli-Jill	Jr4	231	Dec	517	29	6466	331
†Forges Linnet	Sr3	248	Dec	783	41	8043	392
†Forges Victor Charm	Sr4	68	Dec	1089	60	2571	142
s. Forges Victor	D. Forges Royal Charmer						
†Forges Victor's Sue	Sr4	116	Dec	822	44	3267	161
s. Forges Victor	D. Forges Royal Charity						
†Lincoln Princess Janet	Jr2	14	Dec	396	16		
s. Lincoln Levity Prince	D. Lincoln Gay Memory						
†Mainstone Patience	Sr4	260	Dec	656	34	7986	371
†Summerside Hope	Jr2	121	Dec	820	40	3183	137
†Summerside Linda	Sr3	27	Dec	953	52		
s. Foremost Summerside	D. Horse Shoe F. Belinda						
†Summerside Vera	Sr3	91	Nov	592	22	2321	100
s. Butterfat Reliance of Lynbrook	D. Meadow Croft Trixie's Penny						
†Triangle Charity	5	124	Dec	1071	50	4436	195

Wilson, Charles A., Hi Holly Farm, Chestertown, Md. ARHT

¶Green Acres' Bess	Sr3	305	Jan	482	27	13052	644
s. Broadland Masterpiece	D. Queen Anne of Green Acres						
*¶Green Acres' Black-Eyed Susan	Sr4	153	Jan	1392	66	7976	361
¶Hi Holly Kalkalene	Jr2	305	Jan	385	21	9572	424
s. Broadland Masterpiece	D. Kate of Green Acres						
¶Hi Holly Marcelline	Jr2	305	Jan	830	41	12626	526
s. Erinton Marcelline	D. Erinton Norlinda						
*¶Kate of Green Acres	Sr4	305	Jan	252	17	14826	677
s. Broadland Masterpiece	D. Kathryn of Green Acres						
¶Spring Knoll Migirl	Jr2	305	Jan	235	12	10928	564
s. Sherwood Forest Mimir	D. Eagles Nest Lucky Girl						
¶Willowmere Fair Dinah	Sr2	281	Jan	865	47	10784	508

§Wilson, Russel B., Mr. & Mrs., Bargersville, Ind. ARHT

†Browny's Queen Linda	Sr3	208	Jan	837	43	6943	302
†Count's Noble Lady	Jr2	305	Jan	75	4	7794	368
s. Gistana's Noble Count	D. A. Royal Lady's Queen						
†Count's Rosebud	Jr2	296	Jan	779	52	9784	485
†Normandy Doris	Sr2	215	Jan	638	35	5753	266
†Shady Nook Marcia	Jr2	78	Jan	909	49	2305	125
s. Shady Nook Noble Ned	D. Shady Nook Starlight Belle						
†Shierwood Allure	Sr2	151	Jan	668	36	4041	202

Winthrop, Frederic, Groton House Farm, Hamilton, Mass. ARHT

*Chub Hill Seedler	7	138	Jan	1079	65	5758	316
*Coronation Grace	Sr4	138	Jan	930	54	5000	273
*Coronation Red Rose	5	183	Jan	884	54	6263	346
Forges Daphne	Sr3	362	Jan	173	12	10444	558
Groton House Caesar's Joy	Jr3	245	Jan	808	45	7486	379
Groton House Caesar's Mist	Sr2	203	Jan	1053	59	7829	368
Groton House Caesar's Petal	Jr2	349	Jan	741	51	11890	652
Groton House Levity's Lottery	Sr3	330	Jan	387	22	8067	417

§Wise, H. A., The Versailles Guernsey Farm, Versilles, Ohio. ARHT

†Versailles Helen Gennette	Sr4	213	Jan	825	37	8006	339
†Versailles Queen Alice	Sr4	146	Jan	866	41	5305	255
†Versailles Queen Ellen	Jr2	171	Jan	470	26	4075	205
†Versailles Queen Gloria	Jr4	63	Jan	1020	46	2242	100
s. Caumsett Valor King	D. Queen Ann of Versailles						
†Versailles Tippy	Sr2	217	Jan	574	31	6132	339

§Wise, H. A. & Daisy, The Versailles Guernsey Farm, Versailles, Ohio. ARHT

†Donna Faith of Versailles	Sr3	179	Jan	524	27	5136	245

Witmer, C. E., East Malta Farms, Dalmatia, Pa.

¶Brook Farms Nonpareil's Cora	6	270	Jan	555	23	7455	293
†Dimple of Valley Acres	Sr3	256	Jan	508	29	6788	343
¶East Malta Penn's Patsy	Jr3	272	Jan	528	32	7673	360
¶East Malta's Beauty	5	180	Jan	884	41	6470	291
¶East Malta's Ensign's Kitty	Jr4	249	Jan	492	28	5972	320
¶East Malta's Ensign's Peggy	Jr4	250	Jan	711	31	8353	345
East Malta's Jerome's Kitty	6	120	Jan	1090	54	4754	229
¶East Malta's Jerome's Pat	5	237	Jan	869	38	8766	361
¶East Malta's Jerome's Patsy	6	272	Jan	1131	48	12908	551
¶East Malta's Shirley	6	170	Jan	971	43	6362	284
s. Edge Mount Jerome	D. East Malta's Nancy						
†Lillie of Valley Acres	5	232	Jan	516	26	6319	289

§Witz, M. L., Kenmoor Farm, New Lisbon, Wis. ARHT

*†Jethro's Gold Dust	6	121	Jan	1126	65	4723	283
†Kenmoor Count's Cheerful	Jr2	55	Jan	977	47	1628	78
s. St. James Count Maxim	D. Jethro's Sunshine						
†Kenmoor Count's Queen	Jr2	57	Jan	1026	48	1849	84
s. St. James Count Maxim	D. Jethro's Golden Gleam						
†Kenmoor Maxim Gloryana	Jr2	302	Jan	191	13	7108	388
s. St. James Count Maxim	D. Jethro's Gail						

§Wolff, Marco, Sunny Acres Farm, Chatsworth, Calif. ARHT

†Boyd Farm Fay's Dessiss	Sr4	266	Jan	777	39	8787	411
*†Dorella Darby's Toots	7	114	Jan	992	39	3895	169
s. Adohr Grand Darby	D. Dorella Tillie						
†Dorella Elect's Cleo	Jr2	303	Jan	911	51	9810	483
†Dorella Royal's Juanita	Jr2	300	Jan	769	28	7919	319
†Dorella Soldier's Ione	Jr2	236	Jan	754	51	6195	358
†Dorella Soldier's Sara	Jr2	263	Jan	706	41	7106	386
*†Ellwood Holly's Patience	Sr4	163	Jan	1055	50	6281	324
†Ellwood Rudy's Lorene	Sr2	144	Jan	825	38	3854	194
*†Rambler's Kate of Delphi Dell	5	177	Jan	647	30	4761	206
†Rancho Nicasio Commend Jen	8	81	Jan	1327	65	3645	169

Woods, Mort, Primrose Farm, Ardmore, Okla.

Primrose Rancher's Orchid	Jr2	46	Dec	1223	50	1755	66
s. Caumsett Rancher	D. Orchid of Primrose						
Primrose Rancher's Sapphire	Sr2	64	Dec	1287	49	2544	97
*Utopian of Primrose	7	44	Dec	1367	65	1918	90
s. Kirby's King of Primrose	D. Oriole of Primrose						

§Worrick, Wilbert & Mason, L. A., La Crest Farms, Columbia City, Ind. ARHT

†La Crest Beauty Belle	Jr2	41	Nov	928	48	1211	63
s. Hawpatch Pearl's Actor	D. La Crest Susie Belle						
†La Crest Lillian	Jr2	192	Jan	669	34	5397	235
†La Crest Nancy Ann	Jr2	91	Jan	832	30	2447	91
s. Hawpatch Pearl's Actor	D. La Crest Alycia						
†La Crest Peggy	Jr3	175	Jan	531	32	3734	221
*†La Crest Prudence	6	278	Jan	795	47	11971	608
†La Crest Queen	Sr3	103	Jan	746	43	2694	155
s. Hawpatch Pearl's Actor	D. La Crest Prudence						

Worthington, Alvin, Sunset View, Newtown, Pa. ARHT

†Betty of Oregon	8	84	Feb	941	41	3107	121
*†Dixie of Sunset View	Jr4	102	Feb	1226	65	4602	236
†Martha of Sunset View	Sr2	155	Feb	761	40	4384	216
†Midge of Sunset View	Sr2	162	Feb	517	25	2977	147
*†Mitz of Sunset View	Sr4	304	Feb	323	19	8627	416
†Robin Run's Topaz	6	114	Feb	877	48	4190	216
†Sue of Sunset View	Jr2	76	Feb	997	50	2670	135
s. Douglas of Sunset View	D. Susette of Sunset View						
*†Susette of Sunset View	5	234	Feb	487	25	6276	288

§Worthington, John D., The Homestead, Bel Air, Md. ARHT

†Goldwood Alert's Flame	Sr3	145	Jan	818	31	4572	180
†Goldwood Alert's Virtue	Jr3	233	Jan	652	33	7096	334

*†Goldwood Annie	7	53	Jan	1565	53	2495	96
S. Hardwick's Sheriff D. Homestead Foremost Alice							
†Goldwood Hardwick's Alice	Sr2	151	Jan	656	35	3732	174
†Goldwood Hardwick's Almira	Jr4	81	Jan	981	39	2875	116
S. Hardwick's Sheriff D. Goldwood Alpha							
*†Goldwood Hardwick's Maggie	Jr4	303	Jan	424	26	8517	486
†Goldwood Hardwick's Ruby	Jr3	129	Jan	649	35	3260	151
*†Goldwood Heather	5	169	Jan	820	40	5818	252
†Goldwood Royal Sally	Sr3	217	Jan	615	28	6989	306
†Madrey Farm Happy Mertie	Jr2	152	Jan	616	34	3571	175
*†Mulhocaway Jester's Europa	Jr3	177	Jan	687	30	5112	220

§Worthington, John D., 3rd, The Homestead, Bel Air, Md. ARHT

*Wonder's Foremost Kathi	8	365	Feb	432	16	14155	569
S. Wonder's Foremost D. Nonpareil's Royal's Kathi							

§Wyman, Thomas, Wye Heights Plantation, Longwoods, Md. ARHT

*†Cleghorn Advancer's Agnes	8	172	Jan	763	39	5696	302
*†Cleghorn Prince's Elect	5	159	Jan	794	42	5227	259
*†Cleghorn Prince's Esther	5	184	Jan	467	28	4188	221
*†Cleghorn Prince's Ethel	5	184	Jan	534	32	4956	259
*†Cleghorn Prince's Etta	Sr4	164	Jan	811	37	5356	216
†Cleghorn Zenor's Fancy	Jr4	164	Jan	886	40	5420	233
†Wye Heights King's Gladys	Sr2	114	Jan	681	35	2732	130
†Wye Heights King's Honesty	Sr2	70	Jan	857	38	1789	84
S. Cesor King La Noce D. Cleghorn Maxim's Eunice							

§Yoder, Harold C. & Weldy, Maurice L., Maurana Farm, Goshen, Ind.

Ann Glory of Carroll Land	Jr4	198	Jan	864	44	6376	300
†Clearland Cherry Blossom	6	85	Jan	1411	77	3913	195
S. Hilltop Butterfat Heartsease D. Clearland Butterfat Cherry							

§Yohe, Elden, Woodsview Farm, Arcanum, Ohio. ARHT

†Lucky Star Madge of Woodsview	Sr4	201	Feb	600	33	5952	302
†Woodsview Echo's Pilgrim Pride	Jr3	182	Feb	775	41	6171	298
†Woodsview Echo's Royal Deane	Sr3	305	Jan	71	4	9988	460
S. Minnie's Dean of Woodsview D. Woodsview Foremost Echo							
†Woodsview Pretor Dainty Maid	Jr2	302	Jan	269	19	7021	360
S. Royal Gallant Pretor D. Woodsview Echo's Royal Deane							

§Yohe, Harry G., Woodsview Farm, Arcanum, Ohio. ARHT

†Sadie of Woodsview	8	304	Feb	391	24	8922	466
†Victoria of Cedar Grove	8	300	Jan	231	11	8857	388
S. Franchester Victor D. Stella of Cedar Grove							
†Waxie-of-Woodsview Farm	Sr3	95	Feb	1160	58	4160	195
S. Pine Manor Pilgrim D. Madge of Lone Elm Farm							
†Woodsview Pretor Sadie Lou	Jr2	101	Feb	715	31	2664	124
S. Royal Gallant Pretor D. Sadie of Woodsview							
†Woodsview Pretor Shoa	Sr2	162	Feb	821	37	5563	266
†Woodsview Pretor Vicky's Hope	Sr2	114	Feb	683	30	3180	137
S. Royal Gallant Pretor D. Victoria of Cedar Grove							

Ziegler, Henry J., Fireside Farms, Clyde, Ohio. ARHT

*¶Fireside Prince's Vivian	5	238	Feb	636	33	7884	352

Ziegler, Howard J., Fireside Farms, Clyde, Ohio. ARHT

*¶Fireside Contender's Heloise	Sr4	305	Feb	67	4	8509	416
S. Broadland Contender D. King's Hazel of Belmont							
Fireside Golden Glow	Jr2	189	Feb	510	26	3524	176
Fireside King's Arlene	Sr2	170	Feb	457	26	3531	179
Fireside King's Grateful	Jr2	250	Feb	718	42	7918	399
*Fireside Prince's Gaiety	5	323	Feb	583	35	12173	646
*¶Fireside Violet	Sr3	259	Feb	700	30	8968	381
¶Marilea Dottie Jean	Jr3	291	Feb	544	28	11905	540
*Marilea LaRose	5	339	Feb	151	7	9382	415
*†Marilea Primula	Sr4	56	Feb	1519	60	2828	120
S. Valleevue Admiral D. Marilea Gay Boy's Pollyette							

Rockbottom Ruth	Jr2	330	Feb	491	28	7700	353

§Ziegler, Walter, Homestead Dairy, Cupertino, Calif. ARHT

†Angel of San Luis Rey	7	210	Jan	888	52	8004	372
†Cherrie of San Luis Rey	Sr3	73	Jan	1178	59	2848	141
S. Barnegat Dominator D. Aimee's Cherub of San Luis Rey							
†Ellwood Holly's Lily	Jr4	300	Jan	677	42	9533	463
*†Ellwood Prince's Lorene	5	291	Jan	584	37	9018	518
*†Gold Lady of San Luis Rey	5	305	Jan	794	44	11024	494
S. Barnegat Colonel D. Rancho Gold Nugget							
†Greta L. of Prestdale	5	92	Dec	1041	57	3514	184
*†Guernsey Grove Jane	6	305	Dec	388	22	9821	479
S. Kitchener Fearless D. June of Jennie							
*†Lottie of San Luis Rey	5	305	Dec	691	37	11979	548
S. Hitler of San Luis Rey D. Topsy of San Luis Rey							
†Mithoefer's Lady Belle	7	123	Jan	1165	64	5251	254
*†St. James Duke's Nellie	5	133	Jan	1218	70	6145	307
*†St. James Lester's Marianne	5	305	Dec	286	18	10852	533
S. St. James Philosopher's Lester D. St. James Prince's Marion							

§Zimmerman, George N., Zimalcrest Guernsey Farm, Columbia, S. C. ARHT

*†Zimalcrest Design's Rodina	Jr3	300	Jan	603	29	8659	415

§Zimmerman, S. H., Zimalcrest Guernsey Farm, Columbia, S. C. ARHT

*†Zimalcrest Design's Primrose	Jr4	305	Jan	537	31	7881	415
S. Quail Roost Maxim's Design D. Zimalcrest Cavalier's Primrose							
*†Zimalcrest Maple Glen	13	90	Jan	1131	44	3513	130
S. Illustrator's Laddie D. Zimalcrest Maple Glen Peggy							

§Zimring, O. David, Sunset Glow Farm, Lombard, Ill. ARHT

*†Charlescote Jill	Sr3	114	Feb	968	43	4211	201
*†Kitchener Royal Lace	6	293	Feb	265	13	6737	329
†Merco Master's Ruby	Jr2	216	Feb	584	32	4722	231
*Secret's Nymph	Jr4	365	Feb	482	28	9722	521
S. Green Meads Proud Secret D. Monarch's Patience							
†South Wind Bertha's Delovely	Jr3	242	Feb	649	32	7526	338
*†Sunset Glow Carnation	Sr4	291	Feb	475	23	7330	359
*†Sunset Glow Cherie	Sr4	173	Feb	789	35	6656	284
*†Sunset Glow Dina	Sr3	264	Feb	521	28	6643	333
†Sunset Glow Duchess	Jr4	248	Feb	512	29	6270	341
*†Sunset Glow Elenora	Jr3	51	Feb	1310	55	2270	95
S. Boulder Bridge Ultimus D. Kenfleur's Dicta Ilene							
†Sunset Glow Elva	Jr3	140	Feb	854	38	4120	199
†Sunset Glow Ethra	Jr3	254	Feb	715	33	6951	319
†Sunset Glow Fada	Jr2	67	Feb	793	36	1955	93
†Sunset Glow Faith	Jr2	130	Feb	935	46	4613	206
†Sunset Glow Fandora	Jr2	162	Feb	794	37	4827	223
†Sunset Glow Fantacy	Sr2	45	Feb	935	43	1457	70
S. Sunset Glow Count D. Kenfleur's Rosiland Russell							
†Sunset Glow Fernora	Jr2	145	Feb	622	27	3284	150
†Sunset Glow Florence	Jr2	128	Feb	904	47	4431	194
†Sunset Glow Flounce	Jr2	283	Feb	499	29	5356	291
†Sunset Glow Flower	Jr2	80	Feb	802	44	2207	114

Zinn, W. F. & W. B., Tramore Farm, Mount Washington, Md. ARHT

Blakeford Fatima	Jr2	363	Jan	393	19	7412	331
Blakeford Peggy	Jr2	365	Jan	288	17	8343	420
S. Blakeford Lord Jim D. Blakeford Peg							

§Zweegman Brothers, Rozelyn Guernsey Farm, Lynden, Wash. ARHT

Rozelyn Julia	Jr3	357	Jan	862	42	12224	568
Rozelyn Lee Darling	Jr4	167	Jan	906	39	5871	253
Rozelyn Lee Dora	Sr2	116	Jan	973	44	3901	173
Rozelyn Mary Lee	Jr3	118	Jan	1112	48	4459	194

APPROVED HERD IMPROVEMENT RECORDS

Owner and Records	Age	Days In Milk	Total Number Milkings	% of B.Fat	Lbs. Milk	Lbs. B.Fat
Adair, R. L., Adair Milk Farm, Urbana, Ill.						
Adair's Crescent Ann	Jr2	356	712	4.73	7568	358
S. Westlawn's Pet's Beda Crescent D. Anne Alert of Adair Farm						
¶Adair's Vesta Hilda	7	365	730	4.90	10760	527
S. Maple Lane Challenger D. Ridglydale's Hilda						
Alabama, State of, Kilby Dairy Farms, Montgomery, Ala.						
Boris's Lady Louise	Jr2	365	730	4.72	5104	241
S. Riegeldale Illustrious Boris D. Kilby's Louise						
¶Forerunner's Sylvia	7	201	402	4.87	6037	294
S. Argilla Forerunner D. Kilby's Frances						
¶Leader's Kitty Darden	Jr3	200	400	4.76	4681	223
S. Klondike Leader D. Forerunner's Tiny Kitty						
Amos, Glen H., Garden City, Mo.						
Leader's Pride of Greenwood	7	311	622	4.09	5500	225
S. Springdale Royal Leader D. Breeze's Lady Iola						
Bailey, William H., Andover, Mass.						
¶Home Mountain Girl	Jr4	365	730	4.06	6920	281
S. Hannibal of Wild Rose D. Maida of Home Hill						
¶Horse Shoe La Belvedere	9	315	608	4.30	9115	392
S. Hilltop Butterfat General D. Horse Shoe Belladonna						
Kick a Pu of Bailey's Farm	Jr2	357	714	4.66	8785	409
S. Nashoba Maschcapca Steadfast D. Meredith Rosalie						
¶Laurette Garlandson	Jr4	289	578	4.23	10374	439
S. Crosby Castleman D. Laurel Garlandson						
¶Nabon of Bailey's Farm	6	338	643	4.44	7650	340
S. Nashoba Maschcapca Steadfast D. Meredith Bonita						
¶Veelong of Bailey's Farm	Sr4	317	633	4.68	8892	416
S. Nashoba Maschcapca Steadfast D. Meredith Veda						
Barth, C. F., Mil-Bar Farm, Grand Blanc, Mich.						
¶Lilac Lady of Mil-Bar Farm	5	294	588	4.65	7556	351
S. Sambow of Overlook D. Lockshore Lilac Bloom						
Bates, Harry C. & Gordon C., Sashabaw Ranch, Clarkston, Mich.						
¶Sashabaw Jules' Alpha	5	252	504	4.10	7585	311
S. Cesor Noble's Jules D. General's Barbara Ann						
Sashabaw Jules' Diann	Jr2	295	589	5.04	4487	226
S. Cesor Noble's Jules D. General's Barbara Ann						
Becker, Arthur, Fairyland Farm, Sequim, Wash.						
Golden Venus of Fairyland	Sr3	284	565	4.90	6525	320
S. Prince Charming's Hannibal D. Elsie of Fairyland						
Lady Godiva of Fairyland	5	342	684	5.43	9462	514
S. Prince Charming's Hannibal D. Crumple Dear Fairyland						
Birk, Benjamin J., Cohirk Farms, Thiensville, Wis.						
¶Cohirk's Emerita	Jr4	365	730	4.56	9544	435
S. Cohirk's Admiral Goldenbell D. Clovernook Emerald						
Bogardus, Charles S., Spring Pasture Farm, Clinton, Ill.						
¶Spring Pasture Fay	5	348	694	5.28	8565	452
S. Gayoso Chancellor D. Spring Pasture Bluebell 2d						
¶Spring Pasture Flora	9	303	604	4.64	8112	376
S. Gayoso Chancellor D. Spring Pasture Floss						
¶Spring Pasture Meteor's Flower	Sr3	316	629	4.72	9208	435
S. Berea's Brookwood Meteor D. Spring Pasture Flora						
¶Spring Pasture's Meteor's Fay	Sr2	249	498	4.73	5841	276
S. Berea's Brookwood Meteor D. Spring Pasture Fay						
Bublitz, Walter J., Mr. & Mrs., Walmar Farm, Olathe, Kans.						
¶Kenfleur's Garbo Content	Jr4	309	618	5.47	7275	398
S. Green Meadow Alert D. Ridglydale's Jade Garbo						

Buck, Laurance M., Brook's Cross Farm, Baldwin, Md.

¶Brooke's Cross Anna Sr3 365 730 5.69 6517 371
s. Riegeldale King Maxim's Cherub D. Independence Queen Anne
Brooke's Cross Brenda Jr2 326 652 4.81 5655 272
s. Quail Roost Valor's Foremost D. Barbara of Brooke's Cross
¶Brooke's Cross Eleanora Jr3 271 542 5.80 3845 223
s. Riegeldale King Maxim's Cherub D. Kneece May Ellen
¶Brooke's Cross Felicia Jr3 317 634 3.54 8029 284
s. Blakeford Prince D. Sycamore Faye
Brooke's Cross Marita Jr2 356 712 5.52 6702 370
s. Quail Roost Valor's Foremost D. Hardwick's Mina
¶Calder Farm Pandora 8 336 672 4.43 8369 371
s. Leader's King of Pomeroy D. Calder Farm Wendy
¶Chenar's Trixy Sr4 268 536 4.47 8163 365
s. Broadland Masterman D. Chenar Glory
¶Kneece May Ellen 9 359 718 5.10 6447 329
s. Kneece Gay Lad D. Kneece Marie
¶Marguerita of Brooke's Cross 6 307 614 5.16 7895 407
s. Blakeford Prince D. Hardwick's Mina
¶Nora of Brooke's Cross Sr4 324 648 5.29 3896 206
s. Blakeford Prince D. Supreme's Nila

Burton, George G., Honey Hill Farm, Marion, Iowa.

¶Creamlet of Honey Hill Sr4 203 406 4.67 6700 313
s. Lenders' Dilborn King D. Cream of Honey Hill

Campbell, Leroy, Creekedge Farm, Grove City, Pa.

¶Nature Beautie 5 357 683 4.74 7484 355
s. Rose Point Royal's King D. Cunningham's Eleanora
¶Prospector's May Jr4 258 516 4.86 8465 411
s. Sunset Golden Prospector D. Fawn's B. May
Royal Mable Butter Cups Sr2 304 608 5.53 7897 437
s. Rose Point Sunny Lad D. Butter Cup's Royal Mable

Cann, H. E. & M. B., Esco Farms, West Chester, Pa.

Esco's May Marino Jr3 309 618 5.97 7013 419
s. C. F.'s May Rilma King D. Esco's Marino
Esco's May Rilma Maiden Sr2 185 370 5.26 4148 218
s. C. F.'s May Rilma King D. Esco's Minnehaha
¶Esco's Queen Rosetta 6 293 586 5.52 6235 344
s. Rosetta's Leader D. Cuba's Cleopatra of Warriston

Carman, J. Thomas, Highland Farms, Glen Rock, Pa.

¶Anna May of Clear View Jr4 290 580 4.51 10167 459
s. Fairlawn Dart D. Maryanna of Clear View
¶Doella D. of Clear View Jr4 302 604 5.02 8963 450
s. Fairlawn Dart D. Dodo of Clear View

Carnahan, Harold, Sunny Sage Farm, Racine, Ohio.

Welcome-In Salla Sr3 326 652 4.19 9893 415
s. Langwater Centaur D. Maplewood Salla

Carpenter, Clinton O., Egan, Ill.

General's R. Marlena Jr2 365 730 4.99 5491 274
s. Hawthorn Rosedale General D. Woody Nook Marlena
¶Shady Gulch Glory 6 365 730 5.84 6764 395
s. Shady Gulch Admiral D. Maxim's Tessey of Shady Gulch
¶Woody Nook Marlena 8 365 730 4.68 6604 309
s. Little Orchard Commander D. Woody Nook Dora Mae

Carpenter, Donald W., Egan, Ill.

General's Crystal Sr2 365 730 4.75 7639 363
s. Hawthorn Rosedale General D. Pedro's Princess Patsy

Carrere, Anna M., Washington, D. C.

Queen's Faith of Ann's Acres Jr2 365 720 4.72 7928 374
s. Fox Dean's Slogan D. Francois' Queen Agnes

Carter, Henry H., Winding Lane Farm, Rockville, Md.

¶Winding Lane Bell Jr4 318 636 4.92 8380 412
s. Woodside Hall Climax D. Byrnely La Belle

Carter, Norman, Fern Spring Farm, Montrose, Pa.

¶Blennie C. of Fern Spring Farm 5 272 544 4.55 6508 296
s. McDonald Farms Count D. Springwater's Blennie
¶Etta of Fern Spring Farm Jr3 272 544 5.48 4799 263
s. McDonald Farms Elmer D. Viola Queen of White Mule Farm

Cassel, C. E. & Son, Brookside Stock Farm, Hershey, Pa.

Covel of Kish 7 365 730 5.40 10651 575
s. Dick of Kishacoquillas D. Lizzie of Kish

Chafey, Harry, Joh-Arry Farm, Mount Holly, N. J.

Choice of Spenceola Sr3 312 624 4.25 9399 399
s. Foremost Scout Master D. Choice of Preference
Flora of Wycomia Sr3 347 694 5.25 7963 418
s. Hill Girt Top Notch D. Shadowbrook Farm Flora
Gladys Empress 7 338 676 4.51 10887 491
s. Blakeford Oliver D. Gladys Fair Maid of Spenceola
Gladys Favorite of Spenceola 12 309 618 4.85 7506 364
s. Brooklandwood Reliance D. Gladys of Spenceola
Honoria Belle of Spenceola Sr3 322 644 4.43 10401 461
s. Blakeford Fearless D. Daisy Belle's Honoria
J. Bessie of Hoovens Farm Sr3 298 596 4.38 8776 384
s. Neffland's Treva's Africander D. Julie Belle of Hoovens Farm
Master's Florine of Spenceola Jr4 291 582 4.24 7047 299
s. Foremost Scout Master D. Florine's Sweet Maid
Ola's Topsy 6 365 730 4.55 8367 381
s. Spencer's Souvenir D. Ola's Fair Maid of Spenceola
Preference of Spenceola 10 291 582 4.12 7347 303
s. Brooklandwood Reliance D. Hiawatha's Sweet Maid
Pride Foremost of Patricia Sr3 311 622 4.59 8169 375
s. Foremost Scout Master D. Pride of Patricia
Queen of Wycomia Sr3 355 710 4.74 10151 481
s. Hill Girt Top Notch D. Claremont's Queen of Paramount
Scout Master's Honeysuckle Jr4 313 626 4.94 6879 340
s. Foremost Scout Master D. Dorothy's Honeysuckle

Clemson Agricultural College, Clemson, S. C.

Clemson Cavalier Ora Jr3 365 730 5.03 7936 399
s. General's Twice Cavalier D. Clemson Holliston Kallah
¶Clemson Raider Laconic 7 319 638 4.39 7239 318
s. Cavalier's Fern Raider Lad D. Cavalier Beauty Fawn

Compton, Lucius B., The Eliada Orphanage Farm, Asheville, N. C.

Angela Question Girl of Eliada Jr2 365 1095 4.88 4987 243
s. Sequel's Commander of Eliada D. Maywood's Angella of Eliada

Comstock, George Carlton, Jr., Carlton Farms, Montrose, Pa.

Windybrook Carryalong Sr3 270 540 3.93 5630 221
s. Windybrook Stormalong D. Windybrook Rollalong
Windybrook Trotalong Sr4 244 488 4.42 5860 259
s. Windybrook Romeo D. Beechwood Spirea

Cowham, C. F., Cowham Farm, Jackson, Mich.

Cowham Farm Emory's Dawn Jr2 365 1095 5.19 12619 655
s. Riegeldale Emory's Sensation D. Dawn's May of Cowham Farm
Cowham Farm Emory's Rose Jr2 356 712 5.36 7036 377
s. Riegeldale Emory's Sensation D. Rex's Rose of Cowham Farm
Cowham Farm Golden Irna Sr2 365 730 5.49 7845 431
s. Golden L. of Cowham Farm 2d D. Irna of Geloster Farm 2d
¶Lady Grace Dutchess 6 325 650 4.63 8827 409
s. Marjohnelle Peerless D. Pansy's Lady Grace of G. V. S. Farm
¶Penasa Pilot's Betsy 11 228 456 5.41 6086 329
s. Penasa Pilot D. Pine Hill Betsie
Penasa Pine Victorian Jr2 358 716 4.71 5866 276
s. Pine Manor Countryman D. Penasa-Bonnie Victorian
Rex's Felicia of Cowham Farm 5 365 1095 5.00 13169 659
s. Coronation Rex D. Golden Felicia of Cowham Farm
¶Snowdrop's Sue of Cowham Farm 6 318 636 5.16 7270 375
s. Snowdrop's Rex of Cowham Farm D. Penasa Susanna of Silver Lake

Davis, S. Penrose, Springlawn Farm, Downingtown, Pa.

¶Autocrat's Springlawn Harriet 5 356 712 5.09 9819 500
s. Fellowship Fashion's Autocrat D. Elisha's Clara of Springlawn

Dodge, Merrill M., Locust Nook Farm, Ellensburg, Wash.

¶Locust Nook Belinda Sr2 259 508 4.78 8158 390
s. Chuckanut Lynwood D. Locust Nook Bell
¶Locust Nook Betsy 5 280 560 4.78 10362 495
s. Linwood's Harmony D. Locust Nook Urla
Locust Nook May Jr2 246 482 5.35 4972 266
s. Alford Farm Pride's Butterfat D. Locust Nook Millie

Egger, F. A. & Sons, Egger Guernsey Farm, Roca, Nebr.

¶Crystal Lake Golden Lass 8 365 730 5.11 10938 559
s. Daffydill's Valor D. Green Fields Cherub's Golden Lass
¶Crystal Lake Sunbeam 8 365 730 5.45 8640 471
s. Daffydill's Valor D. Sunshine of Crystal Lake

Emde, George W., Happyholme Farm, Lodi, Calif.

Rancho Nicasio Princess Sr2 305 610 4.49 8416 378
s. Foremost Commendation D. Rancho Nicasio Queen
Sonoma Esperation Jr4 344 688 5.38 9762 525
s. Coronation Fearless D. Happyholme Clayton's Hopeful

England, Eugene E., North East, Md.

¶Buzzy's Carol Jr3 268 536 4.19 6133 257
s. Evergreen Royal's Buzzy D. Royal's Lassie's Sister
Buzzy's Royal Joan Sr2 365 730 4.57 8580 392
s. Evergreen Royal's Buzzy D. Proson's Christmas Eve
¶Cavalier King's Alice 5 362 724 5.04 8170 412
s. Green Meadows Cavalier King D. Golden Ultimas' Lucy

Fales, W. D., Riverside Ranch, Gooding, Idaho.

¶Shadeland Tiny 13 311 622 4.22 10320 436
s. King Tom of Golden West D. Shadeland Lilly
¶Toponis Lassie 13 365 730 4.21 8805 371
s. Idagem Sultan D. Toponis Bonnie Lassie
¶Toponis Marvel's Dimple 5 349 698 5.53 7909 437
s. Fir Ridge Ultra Marvel D. Rozelyn Diana
Toponis Marvel's Lizzie Jr3 312 624 4.88 9799 478
s. Fir Ridge Ultra Marvel D. Toponis Slogan's Lady
Toponis Marvel's Poppie Jr4 328 656 5.48 8262 453
s. Fir Ridge Ultra Marvel D. Toponis Galore's Pennie
¶Toponis Slogan's Ruby 5 331 662 4.59 7900 363
s. Slogan of Hagerman D. Toponis Sequel Ruth

Fancy, John, Riford Farm, Proctorsville, Vt.

¶Maple Grove's Charlotte Jr3 221 442 4.39 5420 238
s. Birchfield Triton D. Maple Grove's Noble Priscilla
¶Maple Grove's Louisa 9 257 514 4.56 5105 233
s. Maple Grove's Nobleboy D. Betsy's Betty May

Ferrin, C. A., Ben Lomond Farms, Ogden, Utah.

¶Butterfat Lillian 5 278 556 3.76 7563 284
s. U-Tah-Na Butterfat Prince D. U-Tah-Na Leota
Cynthia of Edgehill Sr2 311 622 4.34 8089 351
s. Benbrook Baron D. Cora's Cherie of Edgehill
Diana of Edgehill Jr3 324 648 4.47 11215 501
s. Two Brooks Gold Bond D. Pet's Sailor Lad's Dimple
Genevieve of Edgehill Sr2 312 624 4.04 6734 272
s. Lad's Neon of Middale D. Wesclair Generous
Joan of Edgehill Sr2 327 654 4.79 7891 378
s. Lad's Neon of Middale D. Joey of Valley Pride Farm
¶Mar's Mona 8 267 534 4.92 6156 303
s. Senator's Mar D. U-Tah-Na Mona
¶Queen's Dandy Dot 8 288 576 4.44 6844 304
s. Templar's Dandy D. Bob's France's Queen
Tyla of Edgehill Sr2 319 638 4.21 7559 318
s. Benbrook Baron D. Trilby of Edgehill
¶U-Tah-Na Loretta 5 365 730 4.39 8080 355
s. U-Tah-Na Butterfat Prince D. U-Tah-Na Lou

Fitzpatrick, Leo H. & Joseph, Dubuque, Iowa.

¶Elmwood Lorna Sr4 280 560 4.80 7493 360
s. Wey Acres Aubrietia's Grandee D. Elmwood Lillie

Foard, William N., Clear View Farm, White Hall, Md.

¶Molly Bell of Clear View 5 365 730 4.91 8171 401
s. Hercules of Snowden D. Mina of Clear View

Franks, Frank W., Franks Home Guernsey Farm, Wawaka, Ind.

Fern of Franks Home 7 283 566 4.75 10249 487
s. Dedee Major of Marlmead D. Patsy of Franks Home

Franks, William T., Franks Home Guernsey Farm, Wawaka, Ind.

Lou Ella of Franks Home 5 319 638 4.70 12268 577
s. Rose King of Spring Ridge D. Sally Lou of Pleasant View

Queen Mary of Franks Home 7 318 636 4.24 13002 551
S. Dedee Major of Marlmead D. Sally Lou of Pleasant View

Gilbert, Fannie L., Richvale Farm, Farmington, Maine.
Richvale Blue Feather Jr2 315 630 4.80 5714 274
S. Warren of Maple Lane D. Dirigo's Jean of Maple Lane

Gilbert, Harvey W., Richvale Farm, Farmington, Maine.
¶Richvale Silver Hopeful Sr3 311 622 4.55 5914 269
S. Argilla Gascon D. Goldenlocks Beth

Gilbert, Richard H., Richvale Farm, Farmington, Maine.
¶Richvale Mirthful 6 311 622 5.99 7384 442
S. Countryman's Foremost D. Hurlwood's Bell

Gilmore, Carl L., Camden, Mich.
Dimple's Maple Manor Bonnie Jr4 321 642 4.92 10200 502
S. Eth-Mead May Queen's Monarch D. Lula's Bonneyville Dimple
¶Gilmore's Dele B. Jr3 303 606 4.75 9803 466
S. Gilmore's Prediction's Emperor D. Gilmore's Deborah D.

Gilmore, H. R., Camden, Mich.
Gilmore's Dianna Jr2 336 669 4.81 8341 401
S. Villa-Way Carson D. Gilmore's Lucille A.
¶Gilmore's Libbie B. Jr3 327 651 4.99 9457 472
S. Villa-Way Carson D. Gilmore's Lucille A.

Gingerich, Truman W., Iowa-Way Farm, Parnell, Iowa.
Arline Africander's Jeannette Jr2 365 730 4.90 10678 523
S. Kenfleur's Aron Alert D. Arline's Africander's Belle
¶Pleasant Ridge Cordel's Beauty 5 289 578 4.29 7872 338
S. McDonald Farms Ambassador D. Pleasant Ridge Cordel

Gordon, Earle M., Sodus, Mich.
¶Maribel a Gordon 5 334 668 5.52 8138 449
S. Woody Nook Superior D. Cinderella a Gordon
¶Opal a Gordon Sr2 365 730 4.36 6278 274
S. Woody Nook Superior D. Helen a Gordon

Greenwood, W. G., Greenwood Farm, Newport, Ohio.
Greenwood Betsy Jr2 254 505 4.86 5205 253
S. Welcome-In Green-Han D. Woodruff's Betsy
¶Greenwood Notable Indian Jr3 315 614 5.13 6181 317
S. Raemelton Corking Notable D. Greenwood Indian Queen

Hall, Clyde B. & Son, Miamadale Dairy Farm, Huntington, Ind.
Miamadale A. C. Eva Jr2 329 658 5.00 6361 318
S. Ridglydale's Alert Challenger D. Evalon Belle
¶Miamadale R. C. A. May Jr3 365 730 5.43 8552 464
S. Ridglydale's Czar Alert D. Miamia Babe
Miamadale Rosele Jr2 343 686 4.32 8423 364
S. Ridglydale's Gem's Pride D. Miamia Babe

Hallock, C. H., Perry, Mich.
Cewald's Suzanne Jr2 311 622 4.31 7129 307
S. Wey Acres Grandee's Irman D. Cewald's Susette

Hartway, Ernest J., Lenox, Mich.
Beau Glory Sr2 321 636 4.33 8081 350
S. Thread River's Rubinstein D. Glory of Elmdale

Haynes, Paul, Sparja Farm, Granville, Ohio.
¶Mary Ann of Rural Home Sr4 365 730 5.12 8244 422
S. Avalon Crescent King D. Mary's Tulip of Rural Home
¶Sparja Farms Victoria Effie Jr3 299 598 4.62 10181 470
S. Willow Brook's Pierre D. Glenleigh's Royal Sally

Hersey, Leroy H., Knightongale Farm, Edgewater, Md.
¶Knightongale Foremost Creamcup Jr3 365 730 5.02 11071 556
S. Quail Roost Valor's Foremost D. Knightongale Maxim's Creamcup
¶Knightongale Foremost Nan 8 355 710 4.93 13289 655
S. Quail Roost Valor's Foremost D. Brooklandwood Nancy Girl
¶Pleasant Plains Slogan's Luster 7 365 730 3.41 12594 430
S. Quail Roost Maxim's Slogan D. Pleasant Plains Luster

Hinshaw, Clyde E., Fountaine Farm, Fountain City, Ind.
Fountaine Collegate's Clara Jr2 365 730 4.92 8158 401
S. Franchester Collegate D. Fountaine Butterfat's Elite
Fountaine Collegate's Crystal Jr2 365 730 4.49 8530 383
S. Franchester Collegate D. Fountaine Patsy
Fountaine Patsy 8 292 584 4.83 6620 320
S. Bethany Pilgrim D. Fountaine Zonia
Fountaine Pepita 7 281 562 4.46 8399 375
S. Bethany Pilgrim D. Lady Colleen of The Fountaine

Holcomb, Tudor F., Broad-Hill Farm, West Granby, Conn.
¶Broad Hill Crystal Sr4 188 376 4.82 6351 306
S. Green Meads Aggressor D. Broad Hill Daphne
¶Broad Hill Henrietta 6 232 464 5.19 5952 309
S. Holly Farm Baron D. Rockingham Hope
¶Broad Hill Lavender 7 305 610 4.74 10534 499
S. Grassland Voltaire D. Delia of Broad Hill
Broad Hill Silver Jr2 326 652 5.01 9108 456
S. Broad Hill Valor D. Cannie of Tersana Farm 2d
Broad Hill Starlight Jr2 293 586 4.71 10900 513
S. Broad Hill Valor D. Broad Hill Laurel

Hosterman, J. David, Herrome Farm, Spring Mills, Pa.
¶Herrome Polly Jr4 308 703 5.20 4343 226
S. Hot Toddy of Stockwell Farm D. Herrome Pauline
¶Herrome Queen 6 332 714 4.67 7559 353
S. Meadow Spring Glenwood D. Queen's Henrietta Victoria

Johnson, Ralph L., Twin Rocks Farm, Constantine, Mich.
¶Twin Rocks Butterfat Coral 5 319 638 5.18 7313 379
S. Creamery King of Sunset Ridge D. Cora Noble
¶Twin Rocks Butterfat Julia Sr3 365 730 4.76 9844 469
S. Mulhocaway Butterfat Clarion D. Duke's Judy Butterfat

Johnson, W. A. & Sons, Valley Rogue Guernsey Farm, Grants Pass, Oregon.
Cloverlawn's Daisy Jr4 289 578 4.80 6182 297
S. Lad's Shadow of Middale D. Hector's Myrtle of Cloverlawn
Cloverlawn's Iceland Princess Jr4 288 576 4.48 6983 313
S. Lad's Shadow of Middale D. Luke's Cherub of Cloverlawn
¶Lucelle of Valley Rogue Jr3 307 614 4.82 9116 439
S. Lad's Shadow of Middale D. Barrie's Pansy
¶Ruth of Valley Rogue Sr3 345 690 4.63 11082 513
S. Lad's Shadow of Middale D. Penny's Gay Lassie

Kansas State College, Manhattan, Kans.
¶Florrie's Lavender 9 320 640 4.96 5378 267
S. Florrie's Prince of Kansas D. Elk Meadow Violet's Lady
¶Florrie's Myrtle 7 323 646 5.65 9455 534
S. Florrie's Prince of Kansas D. Venture's Morninglory
¶Kanstacol Artis Beta 6 311 622 4.44 6691 297
S. Cooper's King Artis D. Florrie's Candytuft
Kanstacol Fashioner Hester Sr2 309 618 4.90 9718 476
S. Argilla Fashioner D. Max Creek Cactus
¶Kanstacol Fashioner's Anna Lee Jr3 365 730 5.25 10250 538
S. Argilla Fashioner D. Kanstacol Artis Elf

Kennedy, Grafton S., Harmony Hills, Havre De Grace, Md.
¶Brighthope of Ann's Acres 8 365 730 4.18 6825 285
S. Royal Ella's Leader D. Francois' Queen Agnes
¶Golden Gladness of Ann's Acres Jr3 365 730 4.78 9325 446
S. Fox Dean's Slogan D. Dream Girl of Ann's Acres
¶Lady Belle of Ann's Acres Sr3 294 579 5.21 6547 341
S. Fox Dean's Slogan D. Bettie Lou's Princess Ann
March Royal of Ann's Acres Jr3 353 697 4.68 8052 377
S. Fox Dean's Slogan D. March Wind of Ann's Acres
¶Summer Guest of Ann's Acres 5 267 525 4.08 8677 354
S. Broadwater Gigio D. Edgewood Betsy
¶Sunny Dawn of Ann's Acres 6 365 724 4.40 9940 437
S. Broadwater Giglio D. Anne Marie

King, Lewis E., Elmstead Farm, North Brookfield, Mass.
Elmstead Dolly Girl Sr2 285 570 4.41 7214 318
S. Elmstead Dolly's Foremost D. Foremost's Sallie Girl
¶Elmstead Dolly Gray 9 195 390 4.27 6773 289
S. Elmstead Dolly's Foremost D. Foremost Sallie Gray
¶Elmstead Dolly Wonder 6 329 656 4.67 10175 475
S. Elmstead Dolly's Foremost D. Gold Dust's Widdy
¶Elmstead Foremost Bab 9 301 597 4.45 10090 449
S. Argilla Faith's Foremost D. Elmstead Golden Bab
¶Gold Dust's Widdy 13 365 730 4.45 10260 457
S. Argilla Gold Dust D. Dean's Widow

Knapp, C. S. & Violet F., Meadow View Farm, Brookline, Vt.
¶Darbette of Meadow View Farm Sr4 322 633 4.93 6268 309
S. Chilmark Primate D. Darby of Meadow View Farm
Meadow View Elizabeth Jr2 310 609 4.95 5233 259
S. Thane of Wildwood D. Darbette of Meadow View Farm

Koch, Harry F., Sheldegren Farm, Greenfield, Mass.
¶Sheldegren C. Glorious Jr3 327 940 5.16 11271 582
S. Caumsett Chieftan D. Sheldegren Princess Glorious

Komminsk, John, Dixie View Farm, Lima, Ohio.
Triumph's Mayola Sr3 191 382 3.79 4824 183
S. Beauty's Triumph of Greer D. Eva's May of Maple Lane

Larson, Simon C. & Way, Julius L., Wayland Farm, Millington, Ill.
Beauty's Princess of Wayland Sr2 331 655 5.05 8062 407
S. Venus's Prince of Wayland D. Adonis' Beauty

Lehmann, Albert F., Holly, Mich.
¶Cewald's Linda Jr3 249 498 3.97 7944 315
S. Wey Acres Grandee's Irman D. Cewald's Marilyn

Lippincott, John E. & Son, Sunnyslope Farm, Colora, Md.
¶Merry Venture 6 365 730 4.53 10759 487
S. Henrietta's Merry King D. Jethro's Venture

Lusk, James G., Winamere Guernsey Farm, Springfield, Mo.
¶Winnamere's Sally Jane 5 365 730 4.96 12226 607
S. Flying Hill Country Brilliance D. Sally of Grand View Farm

Lyman, John, The Lyman Farm, Middlefield, Conn.
Donniebrook's Ina Jr2 365 730 4.60 7094 326
S. Donniebrook's Ferdinand D. Donniebrook's Clover
¶Gunsight Babette 6 303 606 4.66 9898 461
S. Philbrick Farm Caliban D. Beauhaven's Clarissa

McCullough, H. K., McCullough Farms, Newville, Pa.
¶Moonbeam's Ella of Honey Brook Jr4 365 730 5.11 8185 418
S. Gwynllan Moonbeam D. Kneece Ethel

McVaugh, John B., Eden Hill Farm, Hockessin, Del.
Royal Eden Victoria 2d 5 236 472 4.32 6783 293
S. Royal Sir Echo D. Royal Eden Victoria

Meyer Brothers, Delphi Dell Farm, Olympia, Wash.
¶Bertalor Helen 8 314 628 4.02 11778 473
S. Fir Ridge Ultra Dictator D. Veribest Princess Dawn
¶Bonny Brook Ivydene 8 307 614 4.69 8769 411
S. Rancho Warden D. Bonny Brook Ivys
Delphi Dell Empress Jr2 289 578 4.78 7443 356
S. Chicona Leonidas D. Daybreak's Empress
Delphi Dell Ladivia Jr2 311 622 4.74 8141 386
S. Chicona Leonidas D. Valdivia of Chicona
¶Delphi Del Philosopher's Lena Sr3 327 654 5.08 9217 468
S. Boulder Bridge Philosopher D. Lena of Delphi Dell
¶Delphi Dell Philosopher's Rose Jr3 304 608 5.77 6987 403
S. Boulder Bridge Philosopher D. Shadybrook Rose
Delphi Dell Pollyanne Jr2 365 730 5.11 7207 368
S. Chicona Leonidas D. Bonny Brook Pollyanne
Delphi Dell Roda Jr2 308 616 4.38 8384 367
S. Rambler's Emett of Delphi Dell D. Reda of Delphi Dell
Delphi Dell Rose-Marie Jr2 309 618 5.47 6046 331
S. Chicona Leonidas D. Shadybrook Rose

Meyer Brothers, Delphi Dell Farm, Olympia, Wash.
¶Delphi Dell Stylish Ella Jr3 238 476 4.92 9499 467
S. Erick of Valley View D. Stylish Stella of Delphi Dell
¶Mazie of Chicona 10 330 660 5.34 8153 435
S. Chicona Newton D. Miladi of Chicona

¶Nifty's Stella of Rock Haven 7 302 604 5.30 8440 447
S. Hopestead Jewel's Nifty D. Elgin's Star of Traverdale
Valley View's Princess Ann Sr4 291 582 5.45 6642 362
S. Wandamere Daisy's Prince D. Landon's Light of Valley View

Michigan State College, East Lansing, Mich.
¶Michigan Apollo Bess 6 314 924 4.55 10357 471
S. Lockshore May Apollo D. Michigan Bell Buoy's Belle
Michigan Excalibur Cora Jr2 288 861 5.75 6108 351
S. Excalibur a Gordon D. Michigan Apollo's Coranna
Michigan Excalibur Cynthia Sr2 311 933 5.14 9072 466
S. Excalibur a Gordon D. Michigan Bathsheba's Carmen

Montague, Edward A., Bridgmont Farm, Westhampton, Mass.
Standard's Beulah of Bridgmont Jr2 287 574 4.80 6162 296
S. Deershorn Standard Gallant D. Butterfly of Bridgmont
Standard's Helen of Bridgmont Jr2 288 576 5.38 4836 260
S. Deershorn Standard Gallant D. Hazel of Bridgmont

Muller, Joe P., Jo-Be Farm, Omaha, Nebr.
¶Daffydill's Beauty 3d Sr3 348 696 5.39 8880 479
S. McDonald Farms Donfield D. Daffydill's Beauty
¶Edgewater Bernelle 5 300 600 5.86 8343 489
S. Skyline Nobleman D. Bernadine of Alraru
Edgewater Lady Sr2 365 730 5.53 10288 569
S. Skyline Nobleman D. Edgewater Royal Lassie
¶Edgewater Royal Prue 5 293 586 5.39 7350 396
S. Edgewater Royal D. Mound City Prudence
¶Edgewater Royal Selma Jr4 365 730 5.42 11313 613
S. Edgewater Royal D. Dandy Boy's Select
¶Edgewater Star's Betty 7 317 634 4.72 10546 498
S. Skyline Rising Star D. Prince's Betsy of Edgewater
¶Edgewater Star's Noma 6 365 730 5.25 11591 609
S. Skyline Rising Star D. Yeksahurst Raider's Naomi
Edgewater Toreador's Nance Jr3 365 730 5.44 8589 467
S. Eulalie's Toreador D. Nancy of Alraru

Omar, Incorporated, Omar Farm, Elkhorn, Nebr.
¶Beautiful of Omar 5 365 730 4.53 8763 397
S. Boulder Bridge Omar D. Monarch's Highland Beauty
Cedar Grove Princess Betty Jr2 365 730 5.21 6410 334
S. Skyline Fearless D. Diamond's Polly's Helen
¶Elmdale Golden Princess 6 302 604 5.10 8194 418
S. Mayprince's Masterpiece D. Mound City Golden Queen
Springtime's Lil of Omar Jr2 365 730 4.44 7811 347
S. Boulder Bridge Springtime D. Lillian of Omar

Penney, J. C., "Preeminent Guernseys," Gallatin, Mo.
¶Grapelawn Virginia 2d 5 317 634 4.73 8918 422
S. May Rose Truce D. Grapelawn Virginia
¶Mayprince's Cinderella 5 259 518 4.93 7358 363
S. Foremost Hamilton D. Mayprince's Friskie

Pierson, Elmer E. & Son, Mooracres, Ravenna, Mich.
Princess Beauty Bluebell 6 365 764 4.41 7724 341
S. Green Vale Coronet's Magistrate D. Bessie's Beauty Queen
Princess Joanne Beauty 8 277 554 4.62 6145 284
S. Green Vale Coronet's Magistrate D. Bessie's Beauty Queen

Polivka, George J., Bon Terra Farm, Naperville, Ill.
Brownie of Bon Terra 6 223 446 5.30 5700 302
S. Eminent Admiral Gay D. Brownie of Manitou
Coral of Ferrson's Creek 8 365 730 5.69 7501 427
S. Cantigny's Rex D. Susan of White Oak Farm
Phillipo's Dolly Jr4 251 502 4.44 5359 238
S. Cesor Phillipo D. Dolly's Pet Lassie
Reliance's Mona of Maple View Sr4 253 506 4.75 7446 354
S. Chedco Reliance D. Maple Grove Ramona
Rex's Maid Jr3 297 594 5.58 6500 363
S. Cantigny's Rex D. Majestic Maid of Elmwood
Salute's Coral of Bon Terra Jr4 365 730 3.96 8561 339
S. Salute of Oakley Lodge D. Coral of Ferrson's Creek

Reed, William G., Graysmarsh Farm, Sequim, Wash.
¶Chuckanut Lady Hopeful 5 365 730 4.99 9411 470
S. Lad's Phyllister of Middale D. Western Glow Hope
¶Domina of Chicona 5 296 592 4.78 6906 330
S. Chicona Brandon D. Delinda of Chicona
¶Marymoor Topseta 6 249 498 4.76 7878 375
S. Marymoor Nebka D. Evaline's Topsy of Grangeville
Tulip's Pansetta Jr2 299 598 4.42 9211 407
S. Zepol's Goldy's Traveler D. Ada's Tulip of Kineth Farms
Western Star's Ellen Jr2 330 660 5.24 7080 371
S. McDonald Farms Western Star D. Giant Cedar Cashier Ella

Roberts, Charles E. & Knight, Harland & Keith, Bryn Farms No. 1, Arena, Wis.
¶Bryn Farms' K. Ruth Jr4 278 556 4.43 6705 297
S. Bryn Farms' Knight D. Bryn Farms' K. Alice

Roberts, Charles E. & Knight, Harland & Kenneth, Bryn Farms No. 1, Arena, Wis.
¶Bryn Farms' Belladonna Sr3 334 668 4.99 7382 368
S. Bryn Farms' Knight D. Bryn Farms' Cupid
¶Bryn Farms' Cupid 12 289 578 4.49 6904 310
S. Haviem's Searchlight D. Kewpie of Mineral Point

Roehrig, Paul & Catherine R., Caphir Farm, Windham, Maine.
¶Caphir Farm Best Bet Sr3 298 596 4.69 6802 319
S. Langwater Gold Dawn D. Mt. Philip Bonnie Bess
¶Jewell of Caphir Farm Sr3 315 630 5.29 7719 408
S. Langwater Gold Dawn D. Jewell's Juno of Caphir Farm

Ruehs, Paul, Sunny Side Farm, Caledonia, Mich.
Joan Ella Sunny Side 9 350 700 5.08 7559 384
S. Cavalier of Oronoka D. Joan of Maple View Farms
¶Sunny Side Enoma Sr4 240 480 4.61 6119 282
S. Ultra Prince of the Ridge D. Enoma of Trina Oronoko
Sunny Side Mandy Sr3 291 582 4.80 7392 355
S. Storm King of Tamarack Ridge D. Sunny Side Lillie's Madge

Schaefer, Charles A., Ore Valley Farm, York, Pa.
Rachelyn of Ore Valley 2d Jr2 268 536 4.90 3932 192
S. Antietam Krysta's Gem D. Rachelyn of Ore Valley
Rash of Ore Valley Sr3 234 468 4.67 6167 288
S. Goldie's Roxy of Ore Valley D. Ralle of Ore Valley
Rochella of Ore Valley 9 365 730 5.17 10433 539
S. Antietam Krysta's Gem D. Rosetta of Ore Valley

Schaefer, F. G., Timber Neck Farm, Easton, Md.
¶Princess of Cherry Grove 10 281 562 4.91 3585 176
S. Baloo of Pot Spring D. Mary Charlotte of Stump Manor
¶Sarah of Timberneck 5 251 502 4.77 5788 276
S. Broadland Marvel D. Broadland Sapphire

Schiewe, George & Joe, Olympia, Wash.
¶Jensen's Sunshine Lass Jr4 291 582 4.78 9709 464
S. Bonny Brook Philip D. Jensen's Goldie

Shearer, Earl H. & Sons, Centralia, Wash.
¶Erwanda's Aggie 5 186 372 4.56 4844 221
S. Lady's Cedric of Delphi Dell D. Dixie of Delphi Dell
¶Terry's Beauty of Delphi Dell Jr4 365 730 4.98 7185 358
S. Terry of Buckley Farm D. Calico of Delphi Dell

Shellhouse Brothers, Elm Grove Farm, Menomonie, Wis.
¶Lila Joan of Elm Grove Sr4 313 626 5.95 8704 518
S. Valentino of Fern Hill D. Francine Kay of Elm Grove

Shingle, Lewis R., Honey Brook, Pa.
¶Native's Carole of Springlawn Jr3 331 662 5.76 5922 341
S. Longwood Native D. Autocrat's Star of Springlawn

Smith, Charles H. & Son, Maple Lawn Farm, Galien, Mich.
¶Maple Lawn Farm Juliette 6 296 590 4.66 9283 433
S. Stayer's Prince of Mt. Pleasant D. Cherry's Julia of Niles

Smith, Gerard C., "Ratcliffe Manor," Easton, Md.
Ratcliffe Manor Dolly Sr2 289 578 5.30 6222 330
S. Ratcliffe Manor Magic D. Ratcliffe Manor Dot
Ratcliffe Manor Ida Jr4 291 582 4.44 8057 358
S. Sherwood Forest Magician D. Delhaven Violenta
Ratcliffe Manor Janie Jr2 296 592 4.81 6898 332
S. Jewell's Cathedral King D. Ratcliffe Manor Shirley
Ratcliffe Manor Stella Jr3 336 672 5.00 8055 403
S. Sherwood Forest Magician D. Ratcliffe Manor Sally
Ratcliffe Manor Sylvia 5 303 606 4.96 9575 475
S. Blakeford Country Boy D. Sherwood Forest Marchioness
Ratcliffe Manor Virgie Jr3 337 674 5.06 8589 435
S. Sherwood Forest Magician D. Valor's Royal's Virginia

Smith, Jennings, Slaughterton's, Sudlersville, Md.
Slaughterton's Marie Sr3 283 566 4.84 10309 499
S. Broadland Fauntleroy D. Marie's Lulu of Buck Neck

Smith, Juliet G., Mrs., Oakland Manor Farms, Union Bridge, Md.
Bonnie Oakland Manor Jr2 270 540 4.68 5809 272
S. Oakland Manor Steadfast Prince D. June's Bea Oakland Manor

Solms, Joseph, Marion, Ind.
¶Solms Farm Grace 6 298 596 5.05 7686 388
S. Golden Grange Governor D. Solms R. Mary
¶Solms Prim Joan 8 264 528 4.42 8317 368
S. Solms Helen's Prim D. Solms Roamer Julia

Spencer, O. C., Pine Valley Farms, Cle Elum, Wash.
¶Dorothy of Pine Valley Jr4 365 730 5.03 9601 483
S. Lady's Cedric of Delphi Dell D. Marymoor Sibyl Alice

Stephan, Marvin D., Ney, Ohio.
¶Winding Brook Judy Sr4 248 496 4.99 7823 390
S. Hero of Stock Farm D. Emma Lou of Winding Brook

Stine, C. M. A. & Samendinger, Frederic, Foxden Farm, Newark, Del.
Julia of Valley Acres Jr3 282 564 4.07 7739 315
S. Florham Royal Knight D. Juno of Valley Acres
Royalist's Ideal of Barksdale Jr3 261 522 4.02 8348 336
S. Royalist Leader D. Leader's Ideal Also
Sugar Loaf's Susan Sr2 365 729 4.86 7468 363
S. Foxden's Dolphus D. Foxden's Wisteria

Stump, John A., Pipestone Creek Farm, Sodus, Mich.
Pipestone Creek Hulda Jr3 352 704 5.30 9286 492
S. Pipestone of Hickory Grove D. Belle of Pipestone Creek
Pipestone Creek Jessette Jr2 314 628 4.76 6926 330
S. Rock Creek Pretor's Ultimas D. Louisette of Brookside Farm
Pipestone Creek Juda Jr2 365 730 4.51 7733 349
S. Rock Creek Pretor's Ultimas D. Suckerbrook's Amorette
¶Rose of Pennell Knoll Sr3 309 618 4.97 7558 376
S. King of Pennell Knoll D. Marjorie of Oronoko
Sucker Brook's Grace Jr4 298 596 5.43 6058 329
S. Suckerbrook's Spartan D. Stayer's Tilly

Swarner, Lloyd, Downingtown, Pa.
Dunellen's Folly Sr2 323 646 5.08 5508 280
S. Ultra Gold's Sunny Boy D. Walnut Glen Sweet Clover

Talbot, Mae, Talbot Farm, Lambertville, N. J.
Achievemta Alta Jr4 347 694 4.73 6814 322
S. Dora's Achievement D. Hindsdale Alta
Loretta of Alder Lea 5 317 627 5.06 7240 366
S. Broadwater Fluke D. Plenty of Clear View Farm
Sunny's Princess Bess 6 303 599 4.67 7671 358
S. Sunny Supreme D. Actaeon's Princess

Tedrow, Wave, Golden Glow Farm, Delta, Ohio.
Maida of Al's Acres Jr3 347 694 5.17 9896 512
S. Wrendale Dick D. Colonel's Maid

Telling-Belle Vernon Company, The, Belle Vernon Farm, Novelty, Ohio.
¶Belle Vernon Pat's Blonde Glory 6 341 682 4.74 8147 386
S. Pretor Pat of B. V. Farm D. Tut's Blonde of B. V. Farm
¶Belle-Vernon Viscount Heather Sr3 348 696 4.41 8994 397
S. Viscount of Halfred Farms D. Warrior's Janice of Fairview

Tietjens, Irvin, Mason City, Iowa.

Edgewood Beth	7	347	685	5.10	10676	544
S. Meyer Farm Majestic	D. Fanny's Betty Gene					
¶Susie's Lucille of Rose-O-Day	Jr4	312	617	5.04	8548	431
S. Pride's Monarch Prince	D. Susie of Creamland					

Tuttle, Lynn R. & Ruth G., Gazlay Farms, South Edmeston, N. Y.

Frankfort Farms Marion	8	228	456	4.21	3619	152
S. Frankfort Farms Amon	D. Frankfort Farms Augusta					

Vaughan, A. Edward, Elmhurst Farm, East Bridgewater, Mass.

Gladiator's Bessie	Sr2	365	730	5.06	8960	453
S. Aldrich Farm Gladiator	D. Hay-Tot's Helen					
Noble's Hopeful	Jr2	365	730	5.13	8409	431
S. Green Meads Noble	D. Howland Governor's Ash					
Ranger's Garnet	Jr2	365	730	4.46	8536	381
S. Hindsdale Golden Ranger	D. Middlebrook Ruby					

Wade, L. R. & Helen, Wade-Fields, Fort Wayne, Ind.

Wade-Fields Dessa's Dainty	Jr2	363	726	5.59	5726	320
S. Link's Commentator's Wil-Yum	D. Link's Commentator's Dessa					

Wadsworth, H. L., Longbarn Farm, Romeo, Mich.

Longacres Twilight	6	220	440	4.82	5995	289
S. Sunnymede Rold Gold	D. Upjohn Richland Farms Tulip					
Longbarn D. Venus	Jr2	325	650	4.45	6810	303
S. Viscount Defender of East View	D. Longacres Moonlight					
Longbarn Empress	6	356	712	4.80	9301	446
S. Eth-Mead Emperor	D. Jean of Forest Glen					
Longbarn Idalia	5	280	560	4.76	4984	237
S. Eth-Mead Emperor	D. Eth-Mead D. Iris					
Longbarn Peggy	Sr4	273	546	4.51	6078	274
S. Eth-Mead Emperor	D. Phoebe of Forest Glen					

Webb Brothers, Glenview Farm, Hamilton, Ohio.

¶Betty's Sallie Vista	7	362	724	4.49	12517	562
S. Welcome-In Donald	D. Slogan's Rose of Springvista					

Webster, A. Benjamin & Webster, A. B., Jr., Arethusa Farm, Litchfield, Conn.

¶Arethusa Helpful	5	271	542	4.52	5778	261
S. Grassland Best Bower	D. Arethusa Bess					
¶Arethusa Ivy	Sr3	273	546	4.10	9734	399
S. Webotuck Peter	D. Arethusa Faire					
Arethusa Janice	Sr2	261	522	4.63	5749	266
S. Grassland Reliance	D. Arethusa Halta					
Arethusa Kabel	Jr2	365	730	4.68	6598	309
S. Grassland Reliance	D. Arethusa Annabel					
Arethusa Kala	Sr2	312	624	4.89	6849	335
S. Grassland Reliance	D. Arethusa Hawthorne					
Arethusa Kalmia	Jr2	365	730	5.01	7091	355
S. Horse Shoe F. Donald	D. Arethusa Elinor					
Arethusa Katrina	Sr2	321	642	4.27	6739	288
S. Grassland Reliance	D. Arethusa Egypt					

Westervelt, W. H., Kelso, Wash.

Bertalor Flora Lou	Jr3	302	604	4.65	4582	213
S. Fir Ridge Ultra Dictator	D. Flora S. of Willow-wood					

White, Cecil, Cedarcroft Farm, Mount Vernon, Wash.

Cedarcroft Salina	Jr2	330	660	5.08	9158	465
S. Western Glow May's Royal	D. Suzy Ann of White's Herd					
¶Ladie of Clyde's Dell Farm	9	362	724	5.87	9056	522
S. Valley Gem Bailiff	D. Bonnie of Bayview					

Wickizer, Hillis D., Argos, Ind.

¶Miamadale Sarah	6	344	688	4.72	8998	425
S. Ridglydale's Alert Challenger	D. Chelly Hoosier Galore					

Wilcox, Charles J. & Sons, Kenwood Farms, Shelburne, Vt.

Ken Fancy Ann	5	310	613	4.86	5638	274
S. Ken Professor	D. Ken Beauty					
¶Ken Gracetta	8	247	494	4.78	5771	276
S. Mount Hope Warison	D. Ward's Laughter Biddy					
Ken Princess Mae	Sr2	292	584	4.16	6085	253
S. U. V. M. Heroine's Raider	D. Ken Success					

Willow Brook Company, Willow Brook Farms, Catasauqua, Pa.

¶Hector's Prim of W. B.	Jr3	319	629	5.34	9179	490
S. Valleywood Hector	D. Regent's Primrose of W. B.					

Winkler, Carl J., Mrs., Winkler Farms, Thorntown, Ind.

Winkler Farms Amy	Sr4	271	542	5.09	8554	435
S. Duffield Noble Warrior	D. Franklin's Perscilla Ann					

Wiseman, Don E., Est. & Palmer, Donald F., Galliaglade Farm, Vinton, Ohio.

Galliaglade Julia	Jr3	365	730	4.74	5490	260
S. Welcome-In Green-Han	D. Greenwood Juanita					
¶Klear Vue Ida	5	361	722	4.65	5983	278
S. Friendship Noble Lad	D. Klear Vue Fay					

Wood, Arthur J., Woodview Farm, Dryden, Mich.

Woodview Elect Connie	Jr2	297	594	4.97	5870	292
S. Cesor Elect Maxim	D. Woodview Joyous					
Woodview Elect Ida	Jr2	365	730	4.67	5808	271
S. Cesor Elect Maxim	D. Woodview Judith					
Woodview Golden Nan	Jr2	310	620	4.53	5101	231
S. Woodview Judge	D. Woodview Woodbine					
¶Woodview Royal Joyce	Sr2	334	668	5.98	6520	390
S. Royal Beauty Lad	D. Woodview Joyce					

Yeager, Alfred, Saginaw, Mich.

¶Juliet's Bethany Lady-Bird	9	298	596	4.08	10220	417
S. Bethany Prince Archer	D. Lady-Bird of Forest Glen					

Zook, W. H. Dunwoody, Pheasant Hill Farm, Glenmoore, Pa.

Dunellen's Twilight	Jr2	309	618	4.68	6473	303
S. Ultra Gold's Sunny Boy	D. Dunellen's Moonlight					

¶Reentries

State Champions

California

Sr4 305C 2x — Matapa Lou-Boy's Victoria 824402, 12975 pounds milk, 694 pounds butter fat (610 T. M.) Breeder and owner, John F. Equi, Penngrove.

Connecticut

Sr4 305C 2x — Coronation Glamour 684624, 13753 pounds milk, 703 705 pounds butter fat (610 T. M.) Breeder, Arthur G. Galusha & Son, Williamstown, Mass. Owner, Sterling Farms, Inc., Stamford.

Sr4 305C 3x — Riegeldale King's Delphine 702570, 14230 pounds milk, 705 pounds butter fat (915 T. M.) Breeder, The Trion Company, Trion, Georgia. Owner, F. T. Bedford, Greens Farms.

Indiana

Sr4 305C 2x — Lincoln Ridge Choice 693249, 13161 pounds milk, 613 pounds butter fat (610 T. M.) Breeder, H. M. Thomas & Son, Convoy, Ohio. Owner, C. J. Kramer & Delorn Pease, Keystone.

5 yrs. 305C 3x — Plainsman's Radium Girl 580707, 15759 pounds milk, 771 pounds butter fat (915 T. M.) Breeder, Eli A. Miller, Plain City, Ohio. Owner, Claud R. Crooks, Zionsville.

Kansas

Jr3 HIR — Kanstacol Fashioner's Anna Lee 742650, 10250 pounds milk, 538 pounds butter fat (730 T. M.) Breeder and owner, Kansas State College, Manhattan.

Michigan

5 yrs. 365C (3x) — Loma Supreme's Tamie 720549, 16442 pounds milk, 954 pounds butter fat (1095 T. M.) Breeder, L. G. & M. Y. Kaufman, Marquette. Owner, R. F. Locke, Hickory Corners.

Nebraska

Sr2 HIR — Edgewater Lady 760910, 10288 pounds milk, 569 pounds butter fat (730 T. M.) Breeder, C. B. Noyes & Sons, Waterloo. Owner, Joe P. Muller, Omaha.

North Carolina

Sr4 305C 2x — Viola's Butterfat May Queen 669196, 11803 pounds milk, 583 pounds butter fat (610 T. M.) Breeder, S. J. Blackmon, Kershaw, S. C. Owner, W. T. Harris, Charlotte.

Texas

Jr3 305C 2x — Yocliff Garnet 832071, 8381 pounds milk, 379 pounds butter fat (610 T. M.) Breeder, Alvin C. Sutliff, Benton, Pa. Owner, Don Danvers, Converse.

Sells Most of Herd

HARRY LINDSTRAND, Bluffton, Ind., reports the sale of most of the herd at McAfee Farms. Sixteen of the milk cows were sold to Robert A. Beyke & Sons, Whitesville, Ky. The junior herd sire, a double grandson of Royal Supreme, was also sold, but he is keeping six of his daughters.

Bayville Bred

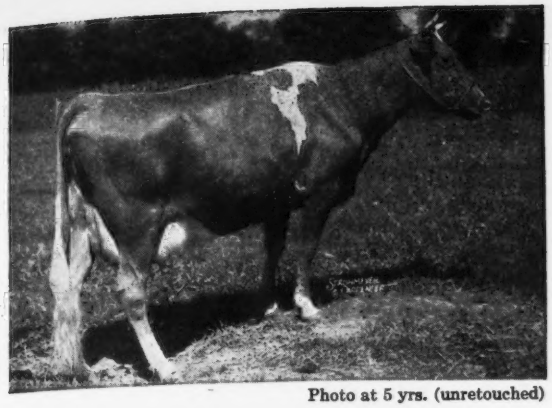

Photo at 5 yrs. (unretouched)

BAYVILLE NOBLE CONTENT

9358—439—E

12121—613—Sr4—365C—1095 T. M.

Sire: QUAIL ROOST ILLUSTRATOR, A. R.

Dam: QUAIL ROOST MAXIM'S CONTENT
9442—472—G; 10694—495—BB
11679—618—A; 13007—617—A

The Content family is one we like. It now numbers 6 head. Maxim's Content has just dropped a bull calf at 13½ yrs. Noble Content has given us two sons and two daughters and is due in June to Fairlawn Maxim's Imprint.

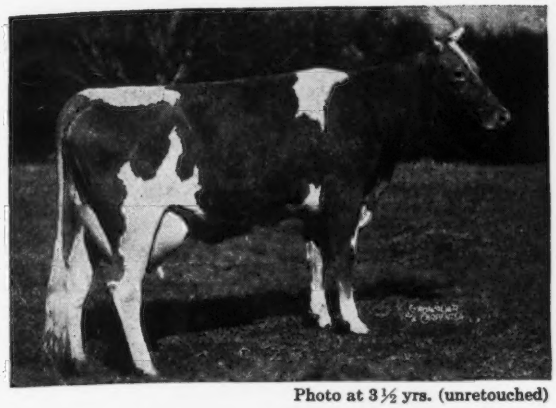

Photo at 3½ yrs. (unretouched)

BAYVILLE DUKE'S ECHO GIRL

9240—395—Sr2—305C

Sire: BAYVILLE CHAMPION'S DUKE, A. R.

Dam: ECHO'S OTTO RAY GIRL
Died before testing.

One of three maternal sisters in the herd. She will be retested later and is due to make a good record. Her breeding is Maxim on Foremost.

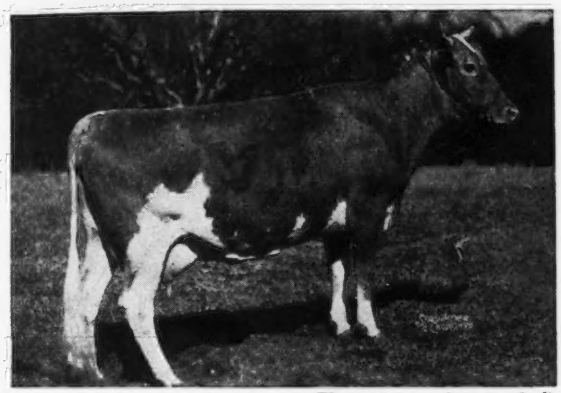

Photo at 4 yrs. (unretouched)

BAYVILLE DUKE'S GAY FLO

8508—369—Sr3—305 in 229 days

Sire: BAYVILLE CHAMPION'S DUKE, A. R.

Dam: ACROBAT'S GAY FLO OF BAYVILLE
9705—479—G

Another Duke daughter from a family well established in the herd. Gay Flo has given us two daughters and is due in September to Fairlawn Maxim's Imprint.

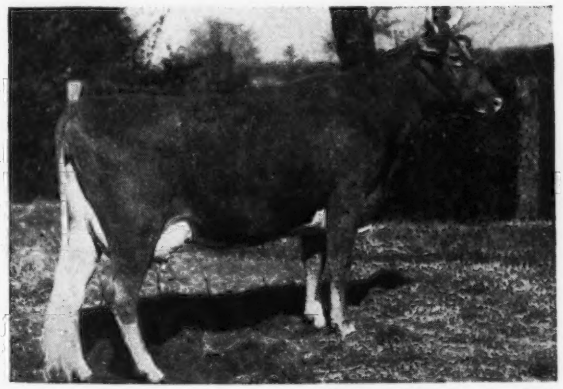

Photo at 4 yrs. (unretouched)

BAYVILLE FAWN'S ITCHEN LASS

9123—494—Sr2—305C—915 T. M.

4908—260—Sr3—305 in 121 days

Sire: QUAIL ROOST LUCKY FAWN, A. R.

Dam: BAYVILLE BI'S ITCHEN LASS
10315—489—4C
9509—452—5yrs.—305C—915 T. M.
(pending)
On retest milking 60 lbs. a day.

The Itchen Lass family now numbers 8 females, and Fawn's Itchen Lass is one of two full sisters and the dam of two daughters.

The four cows above are typical of the many young Maxim cows we have in the herd. It is our opinion that most of the 225 head of heifers we now have on the farm have possibilities of equaling these for type and production, and many will show improvement.

BAYVILLE FARMS • Route 1 - Lynnhaven, Virginia

12 Miles from Norfolk on Ocean Drive to Virginia Beach

C. F. BURROUGHS, *Owner* W. CLARK FLEMING, JR., *Manager* H. S. SANDERS, *Herdsman*

THE KEY

to our Breeding Program

FOUR GREAT BULLS

1. . . . **TROUTMERE ZEKE** . . . Here is a sire that has played an important part in building our foundation herd and paved the way for many of our present day high record cows and fine udders.

2. . . . **MATAPA PROPHET'S LOU-BOY** . . . A grandson of the noted sire—Darigold Prince, A. R., sold to Muscio Bros., Oakdale, California for $3,250. Lou-Boy is the sire of 1 Class Leader and 2 California State Champions. Matapa Lou-Boy's Victoria, 12975—694—Sr4—305C—2x, sold to Muscio Bros., Oakdale, Calif., for $3,250 in the 1947 Western Guernsey Classic Sale. LOU-BOY is also the sire of Matapa Lou-Boy's Sandy—**a double Class Leader and Double State Champion,** 11550—610—Jr2—305C—2x (5th Place when made, 6th Place now); 12313—681—Jr3—305C—2x (6th Place).

3. . . . **MATAPA GOLDIE'S EL TORO** . . . Our Present Herd Sire and sire of 1 Class Leader and 1 California State Champion. El Toro is the sire of Matapa El Toro's Lucy, 13928—683—Jr4—305C—2x (10th Place). Lucy combines the blood of all three sires. She is a daughter of El Toro, a maternal sister to Lou-Boy and her sire's dam is a paternal sister to Zeke.

4. . . . **MATAPA ZEKE'S HONEY CHAMPION** . . . A son of ZEKE (see above).

BULLS BY THESE SIRES OR OUT OF DAUGHTERS OF THESE SIRES. FOR BULL CALVES OUT OF TESTED DAMS WRITE TO . . .

MATAPA GUERNSEY FARM

(The farm is located between Petaluma and Santa Rosa)

MR. & MRS. JOHN EQUI, Owners — J. EQUI, Herdsman

PENNGROVE, CALIFORNIA

Something More Has Been Added

The Best of Coronation Inheritance
A Little More Levity and an Infusion of BUTTERFAT

Our Junior Sire . . . CHEDCO COMMANDO

Many of our best cows are in calf to this bull. **COMMANDO** is sired by Chedco Advance that is a full brother to Chedco Colonel, A. R., and Chedco Admiral.

He Comes From A Great Female Line

His Dam

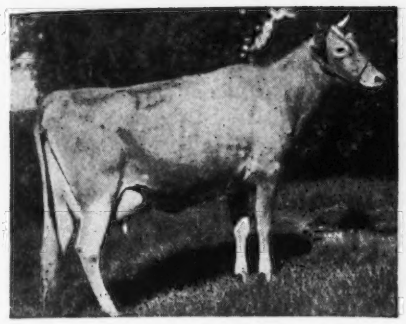

FLYING HORSE COLONEL BELLETTA
12791—699—G

His Maternal Grandam

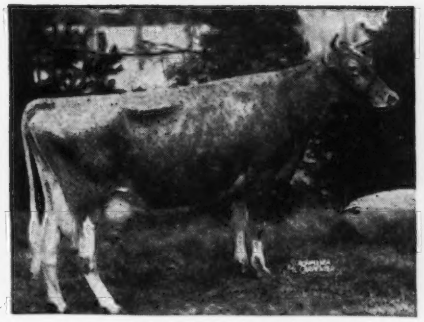

HILLTOP BUTTERFAT BELLETTA
16630—868—AA
Full Sister to Hilltop Butterfat Bella
13601—727—E

His Maternal Great Grandam

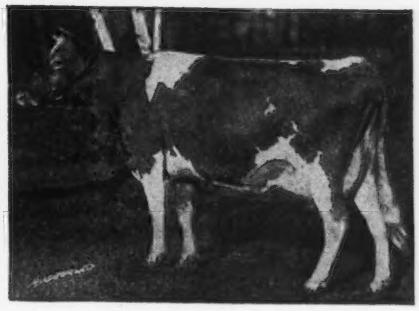

HILLTOP BELLE OF FASHION
10410—616—E
1 A. R. son, 5 A. R. daughters

COMMANDO is by Advance (full brother to Colonel) and out of Belletta (a daughter of Colonel). Through Colonel this promising Junior Sire adds another cross of LEVITY to our herd. **Colonel traces to Levity top and bottom.** Through Advance he also gets a double infusion of Levity and traces to the Moonbeam family (one of the good cow families at Chedco). Through his dam he adds the best of Butterfat inheritance. (See cows pictured above).

Commando is Being Used On Many of our Best Females

We have great faith in this promising young sire on account of the great cows behind him.

GAYOSO FARMS • *Horn Lake, Mississippi*

(On Highway 51, 14 miles South of Memphis)

WILLIAM R. KENT & ASSOCIATES, Owners

R. F. MURRAY, Manager

Four Generations from A Great Cow Family..

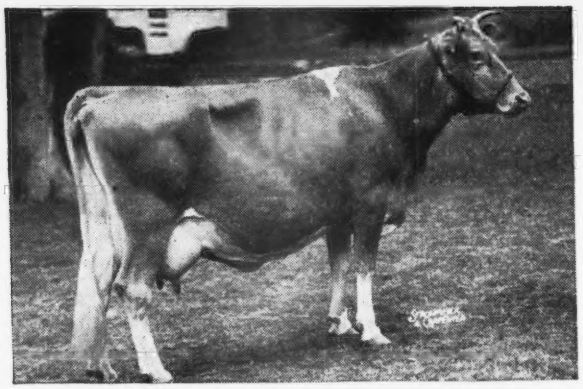

←APPIN'S GOLDEN FERN
10657—558—G
13671—715—A
Her dam: LITTLE FERN OF APPIN
15507—742—A
2nd dam: FERN OF GLENVILLE
15157—815—AA
Purchased in 1936, Golden Fern left two good daughters and a son, Quail Roost Golden King, now herd sire at Bryn Du.

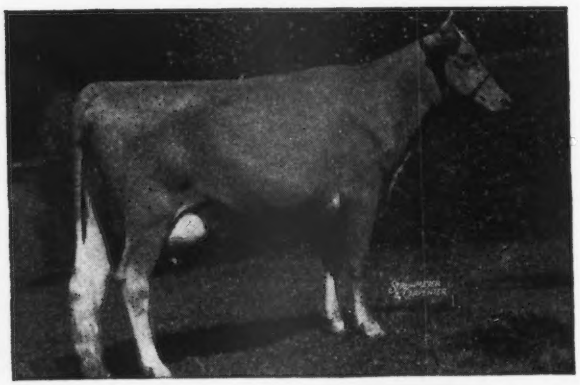

Daughter
←QUAIL ROOST PATIENT FERN
10843—571—GG
13819—693—A
A daughter of Golden Fern by Maxim of Burkeville, A. R. Patient Fern now has three good A. R. daughters and three sons in service at Knightondale, Appin and Dr. H. C. Carr, Durham, N. C. She is due again to Quail Roost Noble Maxim in May.

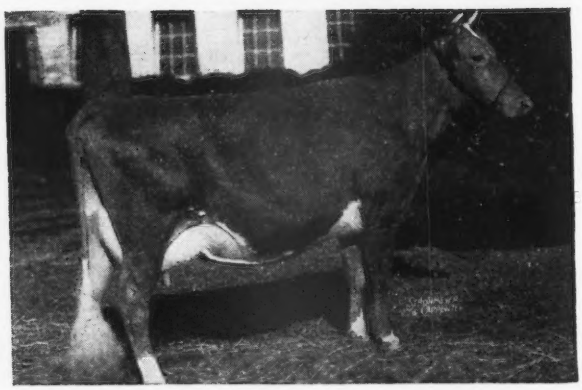

Granddaughter
←QUAIL ROOST NOBLE FERN
10408—551—G
By CESOR NOBLE MAXIM, A. R.
Noble Fern has given us one daughter and twin sons, all by Quail Roost Noble Maxim. One son we lost at birth; the other is now at Sonnylaine Farm, Whitmire, S. C.

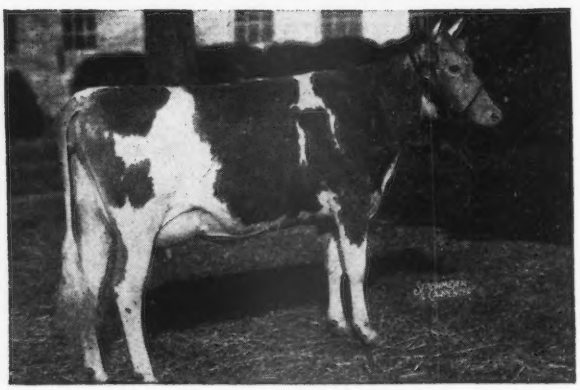

Great Granddaughter
←QUAIL ROOST NOMAX FERN
On test Jr2—365 has milked 41.6 lbs. By QUAIL ROOST NOBLE MAXIM
This very nice heifer promises to be a worthy representative of her distinguished family. Her son by Quail Roost Lucky Choice goes to Caughman Bros., Golden Glow Farm, Lexington, S. C.

We believe this sharp withered, deep bodied, milky cow family is a good one to tie to; certainly it is one of our best. We have ten good females of this family and hope to have many more.

QUAIL ROOST FARMS

FEDERAL ACCREDITED — NORTH CAROLINA BANG'S-FREE CERTIFICATE 11

GEO. WATTS HILL
Owner

Rougemont, N. C.

W. W. FITZPATRICK
Manager

DINSMORE GUERNSEYS

Go to New Breeders in West Florida

DURING the last year two new breeders have added a number of Dinsmore Guernseys to their herds. Mr. Frank E. Wise of Cantonment, Florida, visited us on April 26, 1946 and purchased two young heifers and a bull. Three times since then he has been back for several more outstanding heifers, cows, and another top bull. Mr. Wise's friend and neighbor, J. C. Hemberger of Pensacola, became interested in Guernseys also and has now purchased several outstanding females. We list all these purchases below:

To Frank E. Wise - Cantonment, Florida

1. (Bull) DINSMORE PEERLESS
   Sire: Dinsmore Prince Royal
   Dam: Dinsmore Majestic Pythia
   Should finish with about
   13000—550—Jr3—365C
2. (Bull) DINSMORE MASTERFUL
   Sire: Dinsmore Prince Royal
   Dam: Glory of Belmont View
   10483—533—EE
3. DINSMORE MAXMOST EVA
   Sire: Quail Roost Maxmost
4. DINSMORE QUEEN LIDA
   Sire: Ruayne King's Majesty
5. DINSMORE QUEEN MINX
   Sire: Ruayne King's Majesty
6. DINSMORE HOLTRA EPPIE
   Sire: Rockingham Ultra Hollistar
7. DINSMORE ROYAL MINUET
   Sire: Dinsmore Prince Royal
8. DINSMORE ROYAL ECHO
   Sire: Dinsmore Prince Royal
9. DINSMORE MAJESTIC PATRONESS
   Sire: Dinsmore Majestic Rose King
10. DINSMORE MISTRESS DELICATE
    Sire: Dinsmore Master Max
11. DINSMORE PRINCESS KOTELDE
    Sire: Maxim's Prince Edward

To J. C. Hemberger - Pensacola, Florida

1. DINSMORE MAXMOST LENA
   Sire: Quail Roost Maxmost
2. DINSMORE MAXMOST MATTIE
   Sire: Quail Roost Maxmost
3. DINSMORE PRINCESS LUCINDA
   Sire: Maxim's Prince Edward
4. DINSMORE VALMAX TUFFETT
   Sire: Butler Island Valor Maxim
5. DINSMORE QUEEN MODESTY
   Sire: Ruayne King's Majesty
6. DINSMORE HOLTRA SUEBELLE
   Sire: Rockingham Ultra Hollistar

Federal Accredited 57790 J. B. LANOUX, Herdsman *Negative to Bang's*

Dinsmore Farms • *10 miles north of Jacksonville Near U. S. 1.* • **Dinsmore, Florida**

V. C. JOHNSON EARL A. JOHNSON CHARLES F. JOHNSON BRADY S. JOHNSTON

LOUIS MERRYMAN'S 57TH SALE

York Fair Grounds, York, Pennsylvania • Monday, June 2, 1947

HOTEL YORKTOWNE—SALE HEADQUARTERS

York, Pa., is 50 miles northwest of Baltimore on Route 111; 24 miles west of Lancaster on Route 30 Lincoln Highway and 26 miles southeast of Harrisburg and on the main line of the Pennsylvania Railroad.

100 Head

20 BULLS—25 COWS—25 BRED HEIFERS—30 OPEN HEIFERS—Many Vaccinated

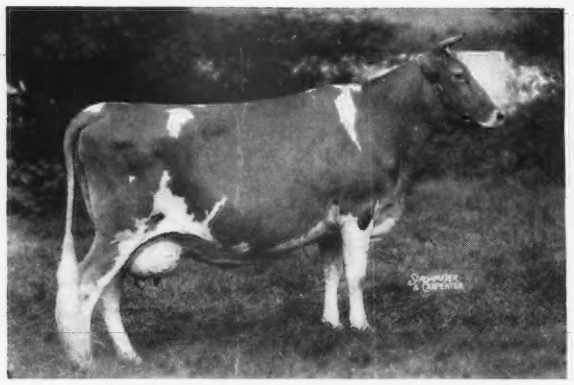

AIYUKPA GOLDEN CORONET

9263—619—G, 8909—593—DD

1st 3 yrs. and 1st 4 yrs. N. D. S. 1929, 1930. 4 A. R. sons

Bournedale Golden Majesty, A. R., Aiyukpa L. King, A. R., Aiyukpa Golden Marmion, A. R., for many years senior herd sire Brooklandwood and sire of 51 A. R. daughters, including 1 over 1,000, 2 over 929, 12 over 700 lbs. Aiyukpa King Coronet A. R.
Dam also of Aiyukpa L. Golden Coronet (died 40 days after freshening, milked up to 37 lbs.) she dam of Bournedale Golden Maxim, sire of 14 A. R. daughters, 2 from 850 to 729, 7 from 600, 10 over 500 lbs. Her son, Bournedale Challenger, A. R., is represented by 3 daughters, all out of daughters of Bournedale Crown Prince and all vaccinated. Consigned by WYE HEIGHTS PLANTATION.

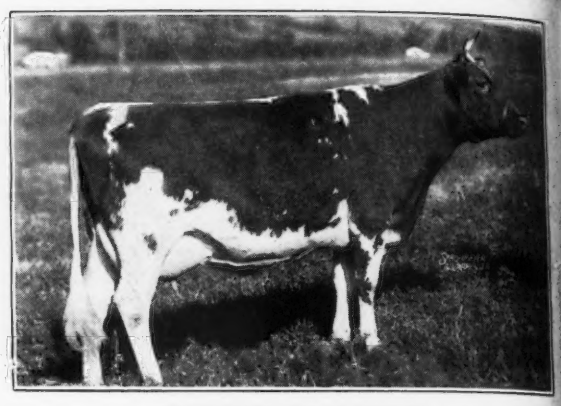

FOREMOST MATTIE

9602—550—GG, 13037—698—A

Sire: FOREMOST PREDICTION, A. R., Dam: FOREMOST JENAVEVE, 9922—502—GG, 12448—634—AA; she, a granddaughter of Dunwalke Blanchette's Rosebud, 11843—608—GG; sold $4,200, dam of Dunwalke Dictator, A. R. Mattie is own sister to McDONALD FARMS GLADIATOR, dropped: September 13, 1941, consigned with 5 daughters, by STERLING FARMS.

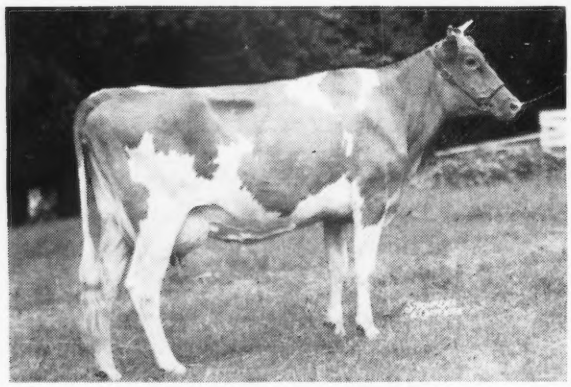

RIEGELDALE BABETTE

10649—582—GG, 11555—636—EE. Sold $5,400 in Curtiss Candy Sale to Langvalley Farm, dam of Riegeldale King's Babette, 8996—501—Jr3—305 in 295 days on test at Langvalley and grandam of LANGVALLEY COMMANDER, dropped March 29, 1947 by Riegeldale Emory's Maxim, consigned by E. M. CROCKER, GLENARM, MD.

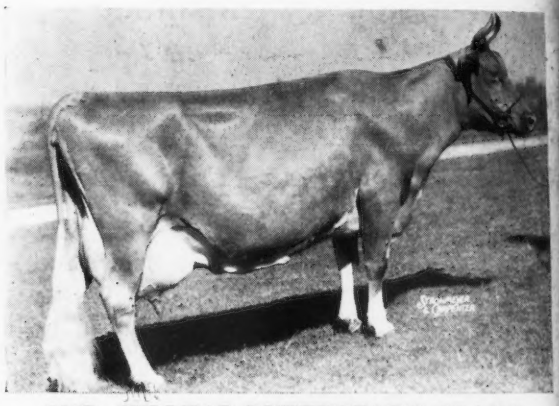

IMP. HILLTOP BUTTERFAT'S CLARA

*14060—694—GG, 17009—856—A, *15963—860—AAA. SPRUCE RUN FARM, CLINTON, N. J., consigns 6 bred vaccinated heifers all tracing to her several times.

LATE ENTRY . . .

An outstanding Cow, FAIR FIELD HOLLY M., Dropped: June 25, 1941, bred March 10, 1947 to Bethany Planstar, by Fair Field Majesty (His Majesty of Bournedale—Bournedale Honey Bloom, 604—AHI) and out of Fair Field Holly 2d, consigned by S. E. Fenstermacker, Berwick, Pa. She should top the sale.

OTHER SALES

ZENDA DISPERSAL, CLAYTON, N. Y., THURSDAY, MAY 22.
GARDENVILLE FARM DISPERSAL, GARDENVILLE, PA., FRIDAY AND SATURDAY, JUNE 13 & 14. (See Pages 1660, 1681).
IDEAL GUERNSEY FARMS HEIFER SALE, AUGUSTA, N. J., WEDNESDAY, JUNE 25. (See Pages 1676, 1677).
COURT MANOR DISPERSAL, NEW MARKET, VA., MONDAY, JUNE 16.
DAIRYLAND SALE, WAUKESHA, WIS., SATURDAY, JUNE 21. (See Page 1731).
BASQUAERIE FARMS SALE, MILLIS, MASS., MONDAY, JUNE 30. (See Pages 1686, 1687).

Pure-bred Yorkshires, Bred and Open Gilts for sale at all times.

FOR CATALOGS WRITE

LOUIS McL. MERRYMAN & SONS • SPARKS, MARYLAND